

ASPECT LANDSCAPE PLANNING Ltd
11 West Quay, Rumbold Business Park, Hordley Way, Bathing 030 348
License 10004345
Copyright reserved

NOTES:
All dimensions to be used on this drawing
0m 5m 10m 20m

KEY:
Proposed Park Boundary
Proposed Field Layer Planting (see drawing and planting schedule for specific species)
Field Layer Elements to be used with Emerging ENV1 - Woodland Moisture
SPECIMEN TREES
W7 Woodland Standards
W8 Woodland Standards
W9 Woodland Standards
W10 Woodland Standards
W11 Woodland Standards
W12 Woodland Standards
W13 Woodland Standards
W14 Woodland Standards
W15 Woodland Standards
W16 Woodland Standards
W17 Woodland Standards
W18 Woodland Standards
W19 Woodland Standards
W20 Woodland Standards
W21 Woodland Standards
W22 Woodland Standards
W23 Woodland Standards
W24 Woodland Standards
W25 Woodland Standards
W26 Woodland Standards
W27 Woodland Standards
W28 Woodland Standards
W29 Woodland Standards
W30 Woodland Standards
W31 Woodland Standards
W32 Woodland Standards
W33 Woodland Standards
W34 Woodland Standards
W35 Woodland Standards
W36 Woodland Standards
W37 Woodland Standards
W38 Woodland Standards
W39 Woodland Standards
W40 Woodland Standards
W41 Woodland Standards
W42 Woodland Standards
W43 Woodland Standards
W44 Woodland Standards
W45 Woodland Standards
W46 Woodland Standards
W47 Woodland Standards
W48 Woodland Standards
W49 Woodland Standards
W50 Woodland Standards
W51 Woodland Standards
W52 Woodland Standards
W53 Woodland Standards
W54 Woodland Standards
W55 Woodland Standards
W56 Woodland Standards
W57 Woodland Standards
W58 Woodland Standards
W59 Woodland Standards
W60 Woodland Standards
W61 Woodland Standards
W62 Woodland Standards
W63 Woodland Standards
W64 Woodland Standards
W65 Woodland Standards
W66 Woodland Standards
W67 Woodland Standards
W68 Woodland Standards
W69 Woodland Standards
W70 Woodland Standards
W71 Woodland Standards
W72 Woodland Standards
W73 Woodland Standards
W74 Woodland Standards
W75 Woodland Standards
W76 Woodland Standards
W77 Woodland Standards
W78 Woodland Standards
W79 Woodland Standards
W80 Woodland Standards
W81 Woodland Standards
W82 Woodland Standards
W83 Woodland Standards
W84 Woodland Standards
W85 Woodland Standards
W86 Woodland Standards
W87 Woodland Standards
W88 Woodland Standards
W89 Woodland Standards
W90 Woodland Standards
W91 Woodland Standards
W92 Woodland Standards
W93 Woodland Standards
W94 Woodland Standards
W95 Woodland Standards
W96 Woodland Standards
W97 Woodland Standards
W98 Woodland Standards
W99 Woodland Standards
W100 Woodland Standards

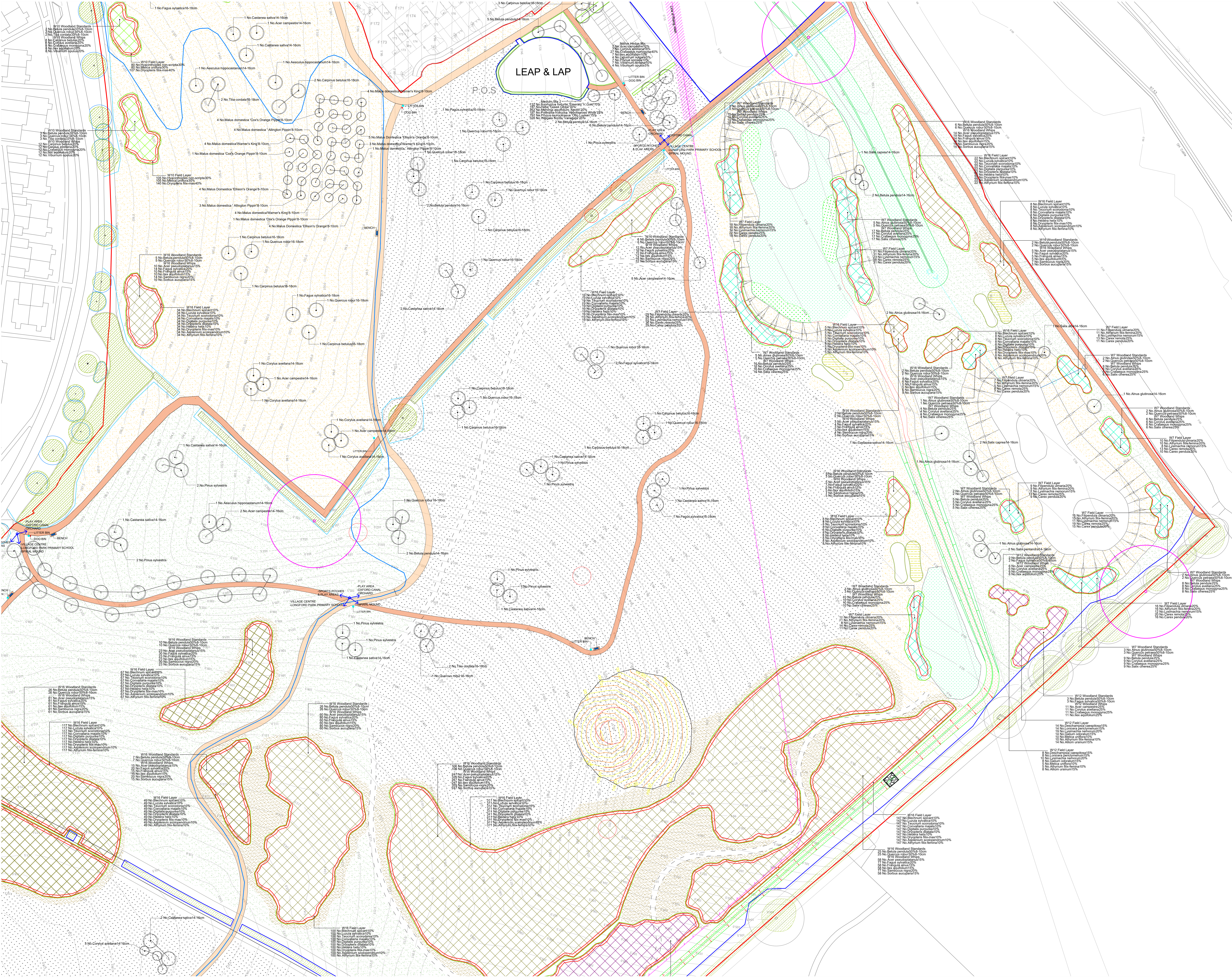

PLANTING NOTES:
All plants to be supplied in accordance with the HVA 'Native Plant Specification' and from a HVA certified nursery. All plants and trees to be planted in accordance with BS5838. Delivery and handling of all plant material to be in accordance with BS4439:2015 Code of Practice for Handling and Establishing Landscape Plants Parts 1 and 3. All associated areas to be detailed with either an established or approved ground cover material. All areas to be established to be clear of rocks and rubble larger than 50mm diameter and any other debris that may interfere with the establishment of plants.
Tree pits in soft landscape to be excavated to 150mm depth prior to topsoiling and all shrub planting areas excavated to 400mm depth. All plants shall be planted in a random fashion avoiding small rectangular lines at intervals indicated in the schedule, unless otherwise specified. Unless otherwise specified, all hedgegroves shall be planted in a double staggered rows and hedgegrove mixes shall be planted in groups of 7, 9 & 13 at densities indicated in the schedule. Ornamental shrub planting mixes shall be planted in groups of 7, 9 & 13 and native shrub planting mixes shall be planted in groups of 9, 13 & 15. All plants shall be watered in field capacity immediately after planting and mulched with 50mm depth of medium grade crushed mulch.
All trees to include rootbar guards, to be double staked with cross bar and tied, using 1.5m long 10mm diameter ratchet ruse stakes 100mm brace, under the top spool track. Stakes not to extend more than 500mm above ground level. All trees within hardstanding/highway visibility shall be watered in field capacity immediately after planting and mulched with 50mm depth of medium grade crushed mulch.
Unless otherwise stated planting shall be carried out during the period of 1 Nov to 31 March when the ground is not frozen or waterlogged. If planting is required outside this period agreement shall be sought and bare root plants shall be supplied with container growth. All trees and shrubs shall be IK-grown specimens from healthy, disease-free stock and from reputable suppliers and HVA certified.
PROTECTION OF EXISTING VEGETATION TO BE RETAINED:
Existing trees to be retained shall be protected in accordance with BS5837, from commencement to completion of all works on site.

NO.	DESCRIPTION	DATE	BY
T	21.01.2014	2014/01/21	BS
S	26.03.2014	2014/03/26	BS
R	03.03.2014	2014/03/03	BS
K	14.02.2014	2014/02/14	BS
P	14.12.2014	2014/12/14	BS
O	14.10.2014	2014/10/14	BS
N	09/11/2014	2014/11/09	BS
M	13.03.2014	2014/03/13	BS
L	16.02.2014	2014/02/16	BS
J	04.02.2014	2014/02/04	BS
H	04.02.2014	2014/02/04	BS
F	04.02.2014	2014/02/04	BS
E	04.02.2014	2014/02/04	BS
D	04.02.2014	2014/02/04	BS
C	04.02.2014	2014/02/04	BS
B	04.02.2014	2014/02/04	BS
A	04.02.2014	2014/02/04	BS
REV	04.02.2014	2014/02/04	BS
NO.	DATE		