

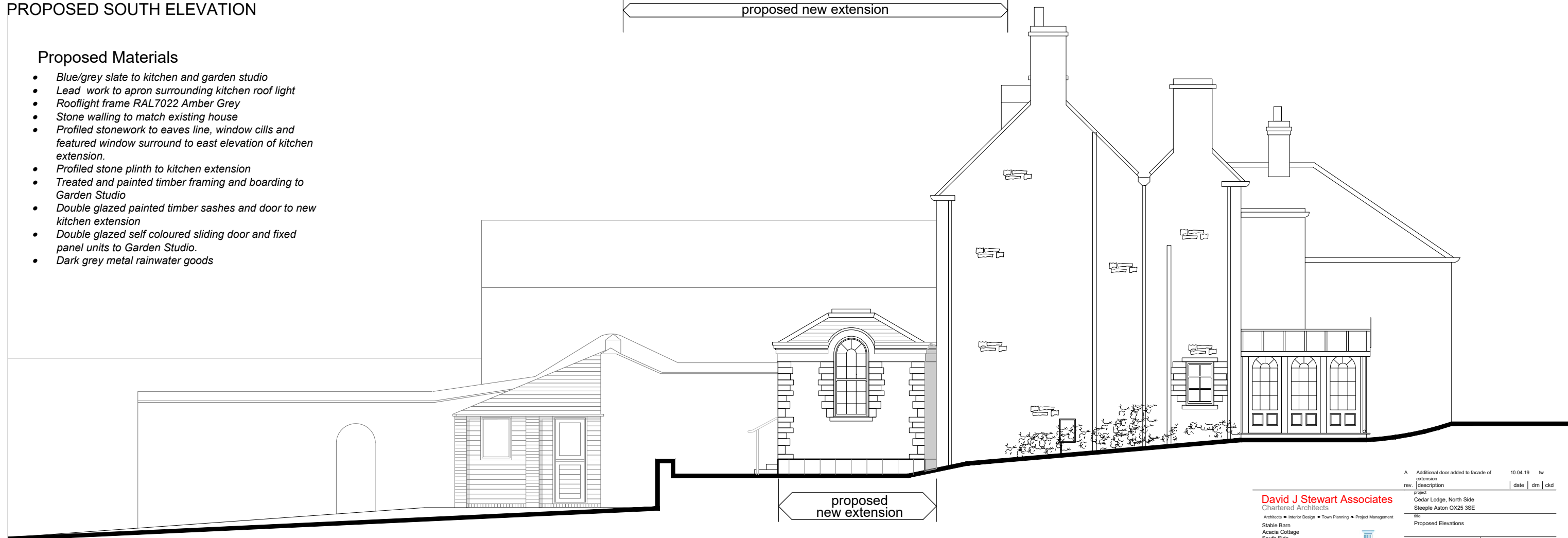

PROPOSED SOUTH ELEVATION

Proposed Materials

- Blue/grey slate to kitchen and garden studio
- Lead work to apron surrounding kitchen roof light
- Rooflight frame RAL7022 Amber Grey
- Stone walling to match existing house
- Profiled stonework to eaves line, window cills and featured window surround to east elevation of kitchen extension.
- Profiled stone plinth to kitchen extension
- Treated and painted timber framing and boarding to Garden Studio
- Double glazed painted timber sashes and door to new kitchen extension
- Double glazed self coloured sliding door and fixed panel units to Garden Studio.
- Dark grey metal rainwater goods



PROPOSED EAST ELEVATION

David J Stewart Associates
Chartered Architects
Architects • Interior Design • Town Planning • Project Management
Stable Barn
Acacia Cottage
South Side
Steeple Aston
Oxfordshire
OX25 4RT
T: 01295 267565
E: djs@djsa.co.uk



rev.	description	date	dm	ckd
A	Additional door added to facade of extension	10.04.19	tw	
project				
Cedar Lodge, North Side				
Steeple Aston OX25 3SE				
title				
Proposed Elevations				
first issue	08.03.2019	checked	djs	
scale	1:100 @ A3	drawn	TW	
dep. no.				
2018-1014-PL07				
rev.				
A				