

**LONGFORD PARK  
BANKSIDE PHASE 1  
(under construction)**

**NOTES**  
 This drawing is the property of FPCR Environment and Design Ltd and is issued on the condition it is not reproduced, retained or disclosed to any unauthorised person, either wholly or in part without written consent of FPCR Environment and Design Ltd.  
 Ordnance Survey Mastermap - Crown Copyright. All rights reserved. Licence Number: 100019980 (Centremapslive.com).  
 Aerial imagery - Crown Copyright. All rights reserved. Licence Number: 100019980 (Centremapslive.com)

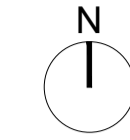

**KEY**

- Site Boundary
- Other land within control of applicant



rev	date	description	by
G	02.05.2019	Tree detail locations	LP

**fpcr**

- masterplanning
- environmental assessment
- landscape design
- urban design
- ecology
- architecture
- arboriculture

FPCR Environment and Design Ltd  
 Lockington Hall  
 Lockington  
 Derby DE74 2RH

t: 01509 672772  
 f: 01509 674565  
 e: mail@fpcr.co.uk  
 w: www.fpcr.co.uk

client  
**Hallam Land Management Ltd**

project  
**Oxford Road,  
Banbury (Bankside 2)**

drawing title  
**SITE LOCATION PLAN**

scale  
1:2500 @ A1

drawn  
LP

date  
02 May 2019

drawing number  
**6394-P-08**

rev  
**G**

CAD file: J:\6300\6394\LANDS\Plans\6394-P-08 rev G - Site location plan.dwg