

**VIEW FROM DRIVE**

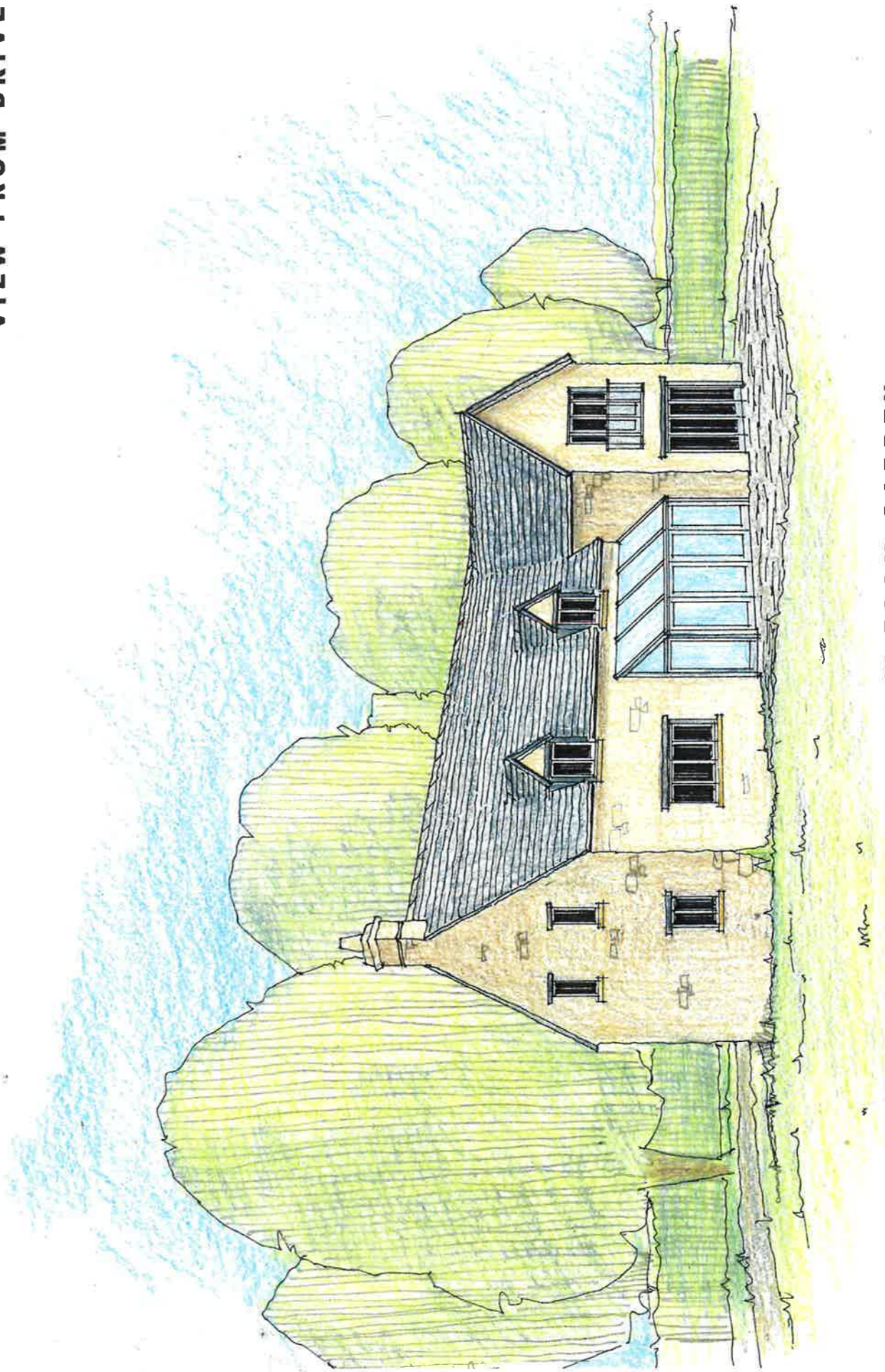

**VIEW FROM GARDEN**

<i>Client</i> Mrs Biggam		<i>Project</i> PROPOSED DEVELOPMENT OF LAND AT THE LEYS ADDERBURY		<i>Drawing</i> PLOT 1 - INDICATIVE PERSPECTIVES	
<i>Architect</i> Nicholas D Price 45 North Bar Street Banbury OX16 0TH Tel. 01295 262952				<i>Scale</i> NTS	<i>Date</i> January 2019
				<i>Drawing No</i> 5392.13	