

Copyright in design and this drawing is the property of Resi.

Reproduction in whole or in part is forbidden without written sanction of Resi.

All dimensions to be cross-checked on site prior to completing a Building Regulations package, structural engineering, the party wall process and construction.

Print to scale (as actual size)

NOTES

PROPOSED MATERIALS:

Brickwork / Walls - Red brick to match existing

Pitched Roof - Clay tiles to match existing

Windows - White uPVC windows to match existing





Doors - Aluminium glazed doors

RWP / Gutters / Fascia - White uPVC downpipe and guttering and white painted timber fascias

REV:

| Rev | Rev Note | Date |
|-----|-------------------|----------|
| - | Preliminary Issue | 19/03/19 |
| A | Planning Issue | 08/05/19 |

KEYS

-  Boundary line
-  Proposed walls
-  Existing walls
-  Existing removed
-  Rooflight



JOB TITLE

PROPOSED TWO STOREY SIDE AND REAR EXTENSION, FRONT PORCH, FLOOR PLAN REDESIGN AND ALL ASSOCIATED WORKS AT 12 MAPLE AVENUE

STATUS

PLANNING

CLIENT

VINOD KOTHAPALLE

DRAWING TITLE

PROPOSED ELEVATIONS

SCALE 1/100 @ A3

DRAWN DV

DATE MAY 2019

CHECKED CM

DRAWING NO.
1197 - 08

REV.
A

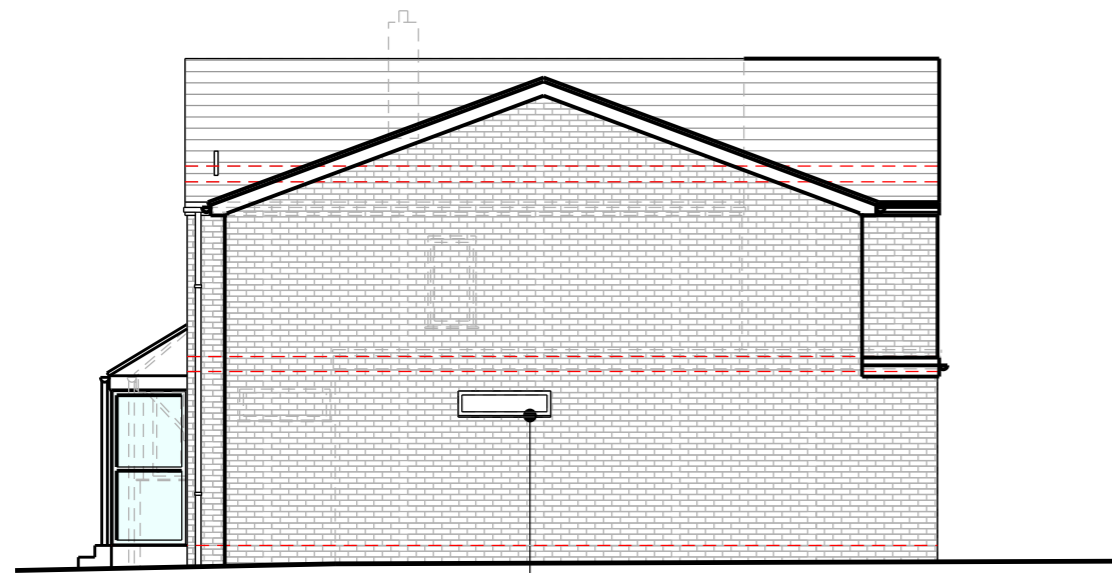

Side Elevation

Note: High level existing window to be retained

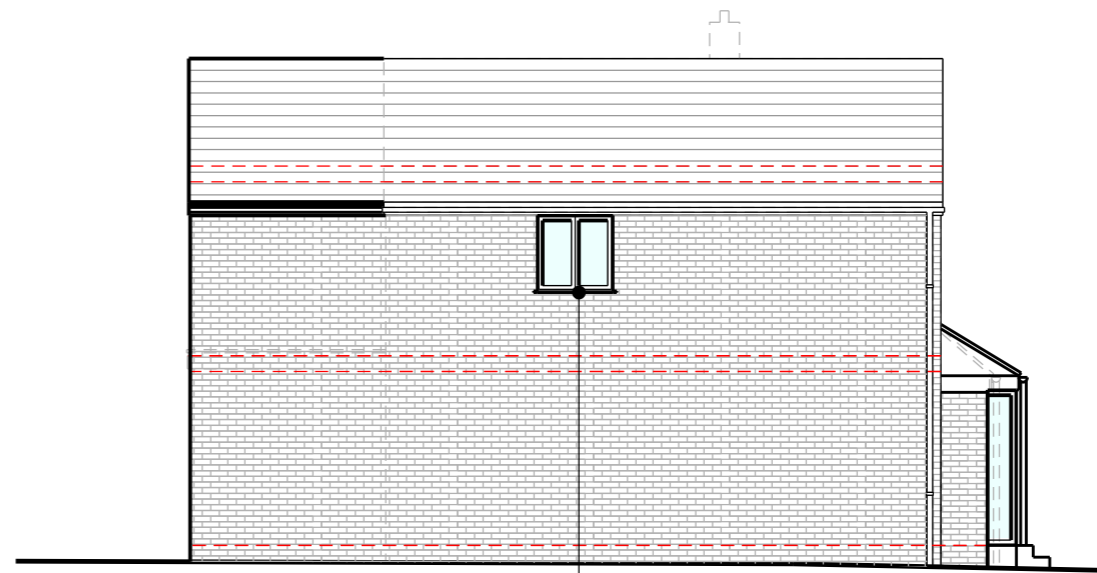

Side Elevation

Note: Side window to be opaque glazing and serve en suite

