

Copyright in design and this drawing is the property of Resi.

Reproduction in whole or in part is forbidden without written sanction of Resi.

All dimensions to be cross-checked on site prior to completing a Building Regulations package, structural engineering, the party wall process and construction.

Print to scale (as actual size)

NOTES

EXISTING MATERIALS:

Brickwork / Walls - Red brick and stone cladding

Pitched Roof - Clay tiles
Flat Roof - Asphalt

Windows - White uPVC windows





Doors - White uPVC glazed doors

RWP / Gutters / Fascia - White uPVC downpipes and guttering and white painted timber fascias

REV:

Rev	Rev Note	Date
-	Preliminary Issue	19/03/19
A	Planning Issue	08/05/19

KEYS

-  Boundary line
-  Proposed walls
-  Existing walls
-  Existing removed
-  Rooflight



JOB TITLE

PROPOSED TWO STOREY SIDE AND REAR EXTENSION, FRONT PORCH, FLOOR PLAN REDESIGN AND ALL ASSOCIATED WORKS AT 12 MAPLE AVENUE

STATUS

PLANNING

CLIENT

VINOD KOTHAPALLE

DRAWING TITLE

EXISTING ELEVATIONS

SCALE 1/100 @ A3

DRAWN HD

DATE MAY 2019

CHECKED CM

DRAWING NO.

1197 - 04

REV.

A

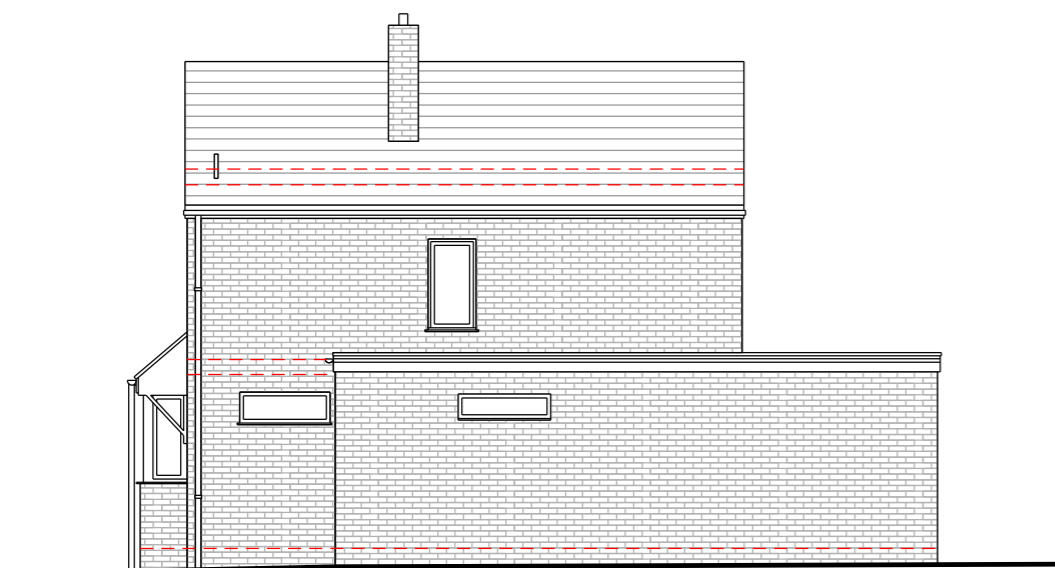

Side Elevation (West)

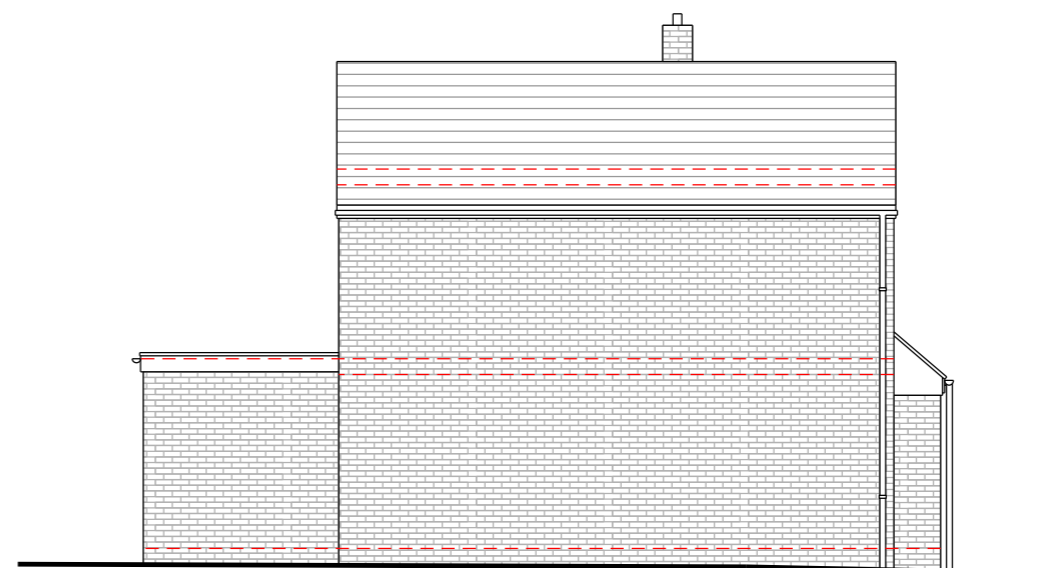

Side Elevation (East)

