

South Elevation
As existing

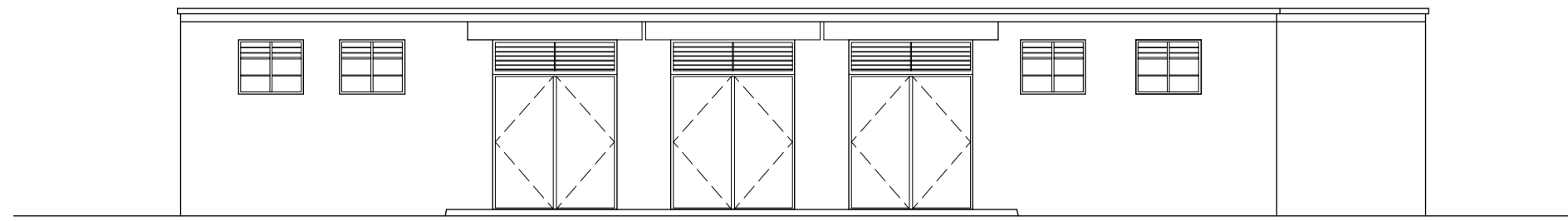

West Elevation
As existing

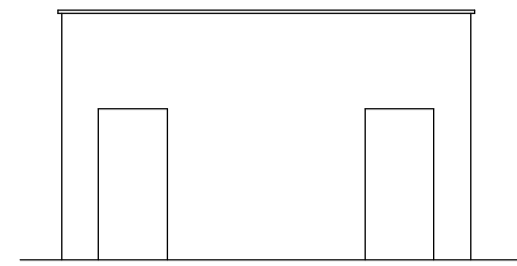

North Elevation
As existing

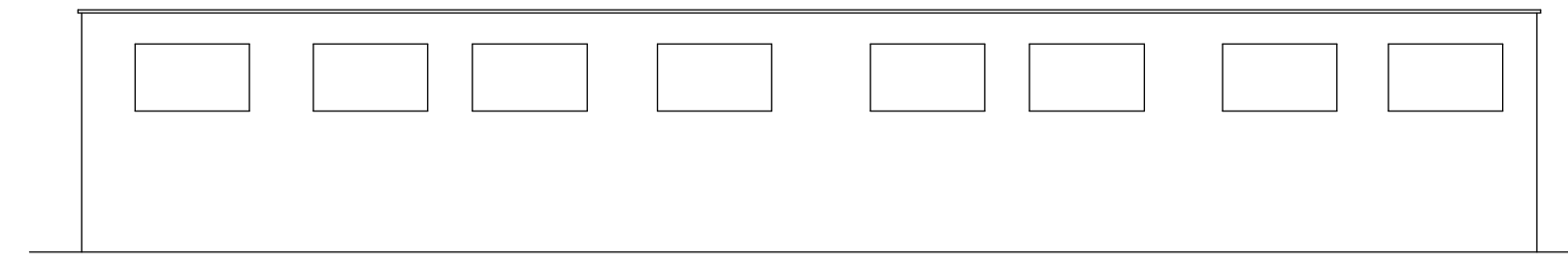

East Elevation
As existing

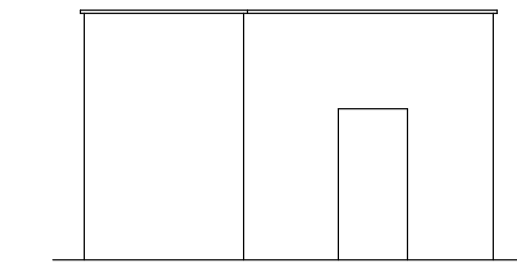

NOTES

1. All dimensions to be checked on site prior to proceeding
2. Do not scale from drawing
3. Any discrepancies are to be reported to the Architect by the contractor prior to proceeding
4. Do not assume that the existing building is square, level or plumb.
5. To be read in conjunction with the schedule of work & specification.

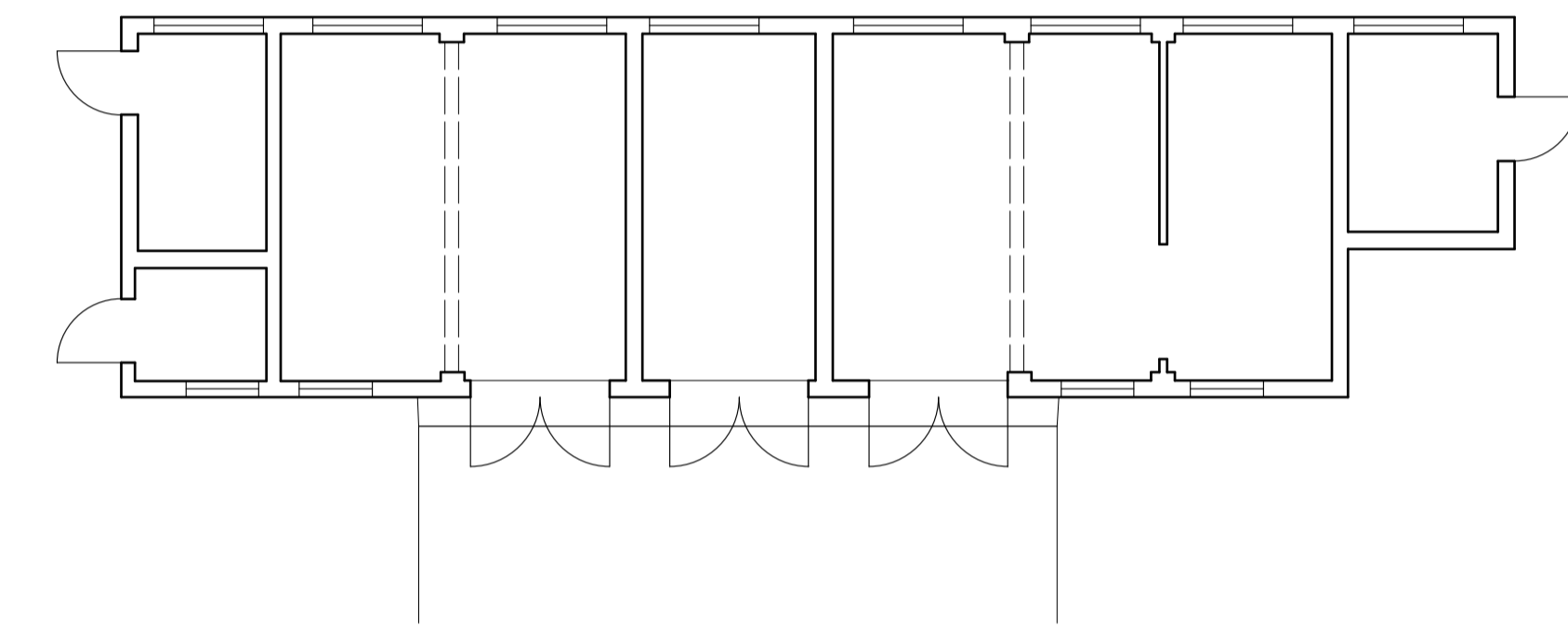

Ground Floor Plan
As existing

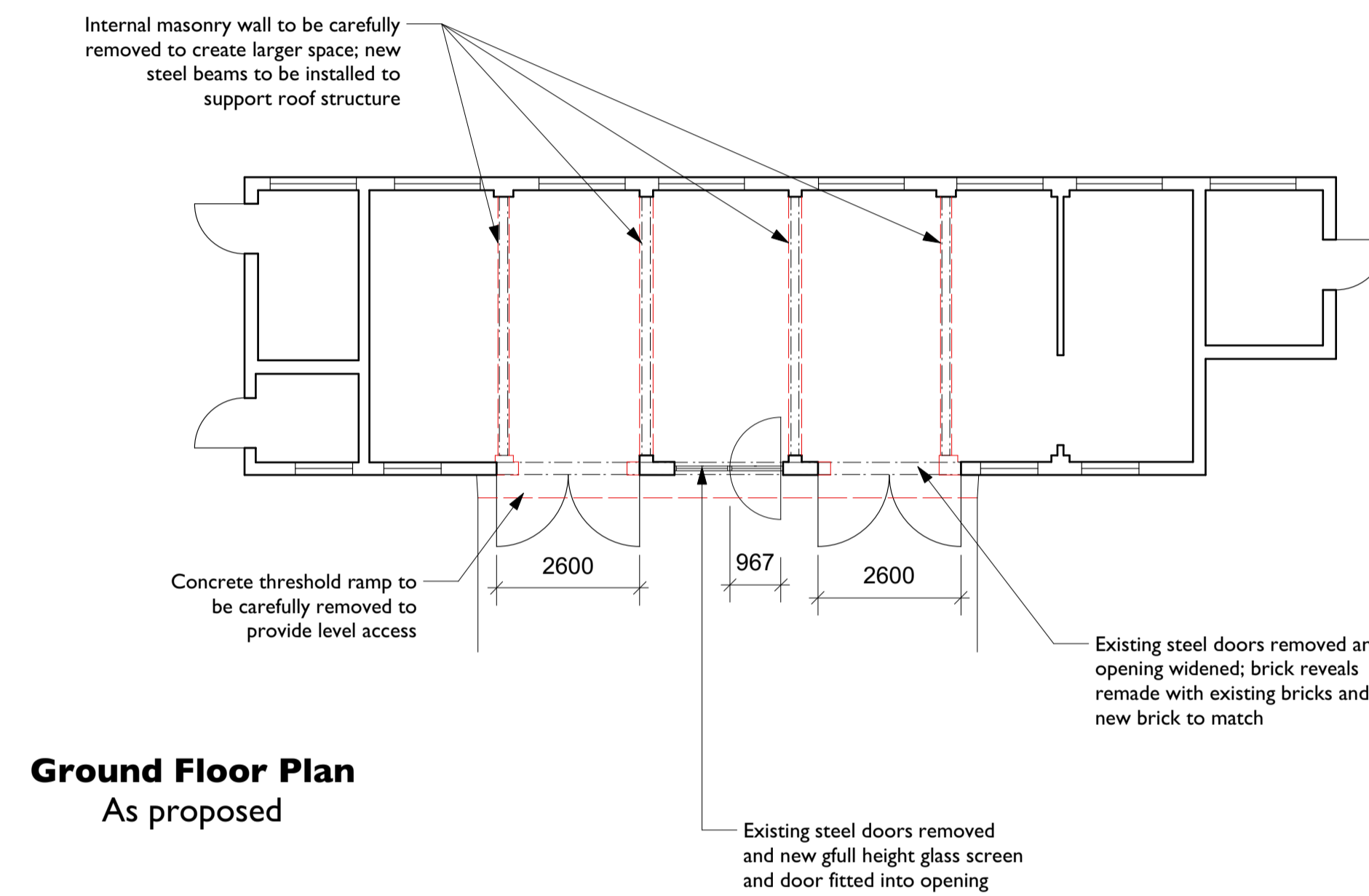
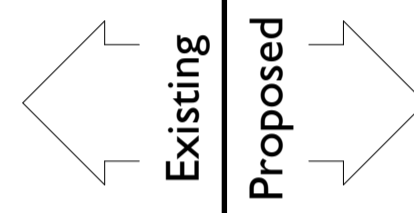

Ground Floor Plan
As proposed

Internal masonry wall to be carefully removed to create larger space; new steel beams to be installed to support roof structure

Concrete threshold ramp to be carefully removed to provide level access

Existing steel doors removed and opening widened; brick reveals remade with existing bricks and new brick to match

Existing steel doors removed and new gull height glass screen and door fitted into opening

Existing concrete lintols removed and new steel beam installed over new openings; to be faced with concrete lintol in the style of the existing elsewhere

South Elevation
As proposed

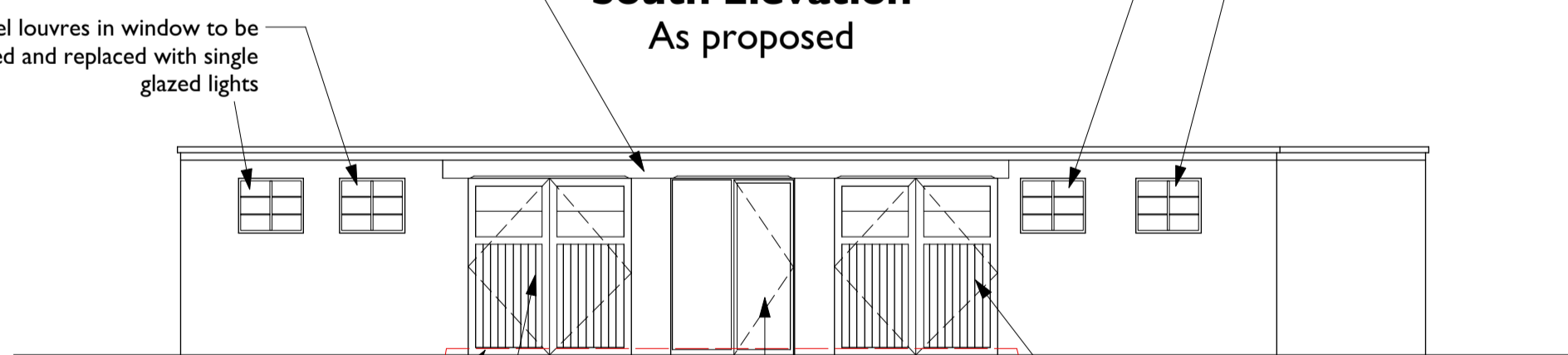

Concrete threshold ramp to be carefully removed to provide level access

Existing steel doors removed and opening widened; brick reveals remade with existing bricks and new brick to match

Existing steel doors removed and new gull height glass screen and door fitted into opening

Existing steel doors removed and opening widened; brick reveals remade with existing bricks and new brick to match

Steel louvres in window to be removed and replaced with single glazed lights

West Elevation
As proposed

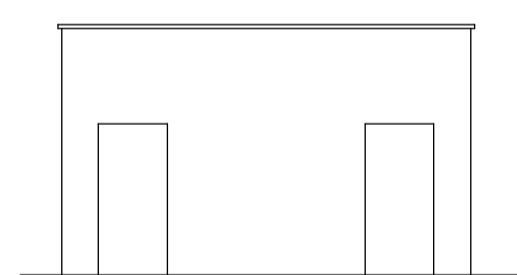

North Elevation
As proposed

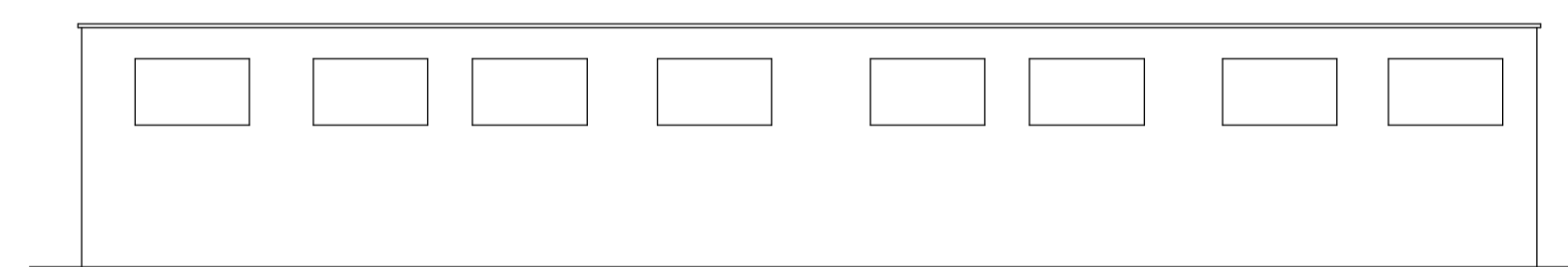

East Elevation
As proposed

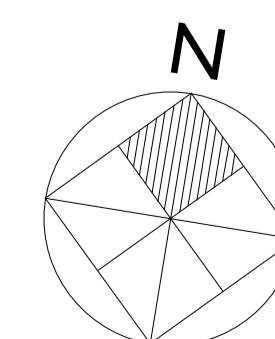
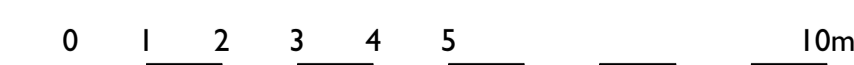
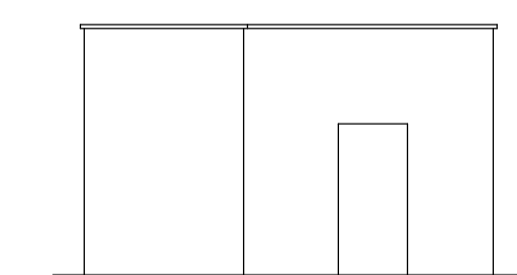

Revision Details	By	Date	Suffix

NICK COX ARCHITECTS
 77 HEYFORD PARK UPPER HEYFORD
 OXFORDSHIRE OX25 5HD
 TEL 01869 238092 FAX 01869 238001
 INFO@NICKCOXARCHITECTS.CO.UK

Project Title		Bicester Heritage	
Drawing Title		Building 97 Existing and Proposed	
Project Ref.	1680	Drawn	LW
Checked	Date Jan 19	Approved	Scale at A1 1:100
Drawing Number	PL312	Rev	