

- General Notes:
1. Stable Architecture retain full copyright of the design and of the content of this drawing.
  2. Do not scale drawings. Dimensions govern.
  3. All dimensions are in millimetres unless noted otherwise.
  4. All dimensions shall be verified on site before proceeding with the work.
  5. Stable Architecture shall be notified in writing of any discrepancies.
  6. Contractor/builder to carry out their own survey work prior to quantification and construction.

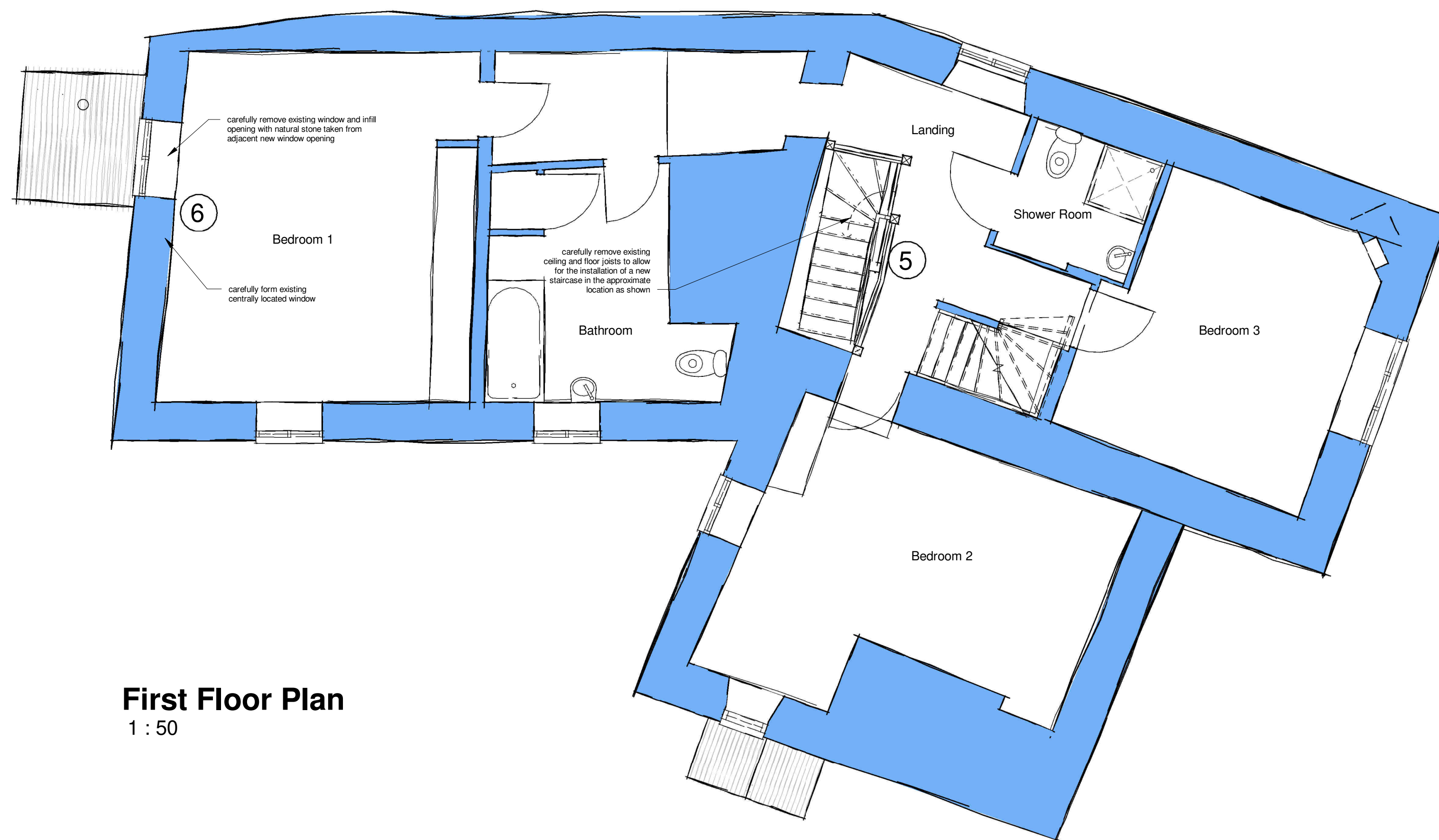

**Block Plan**  
1 : 500

0m 10m 20m 30m 40m 50m  
Scale 1:500 @ A1



**First Floor Plan**  
1 : 50

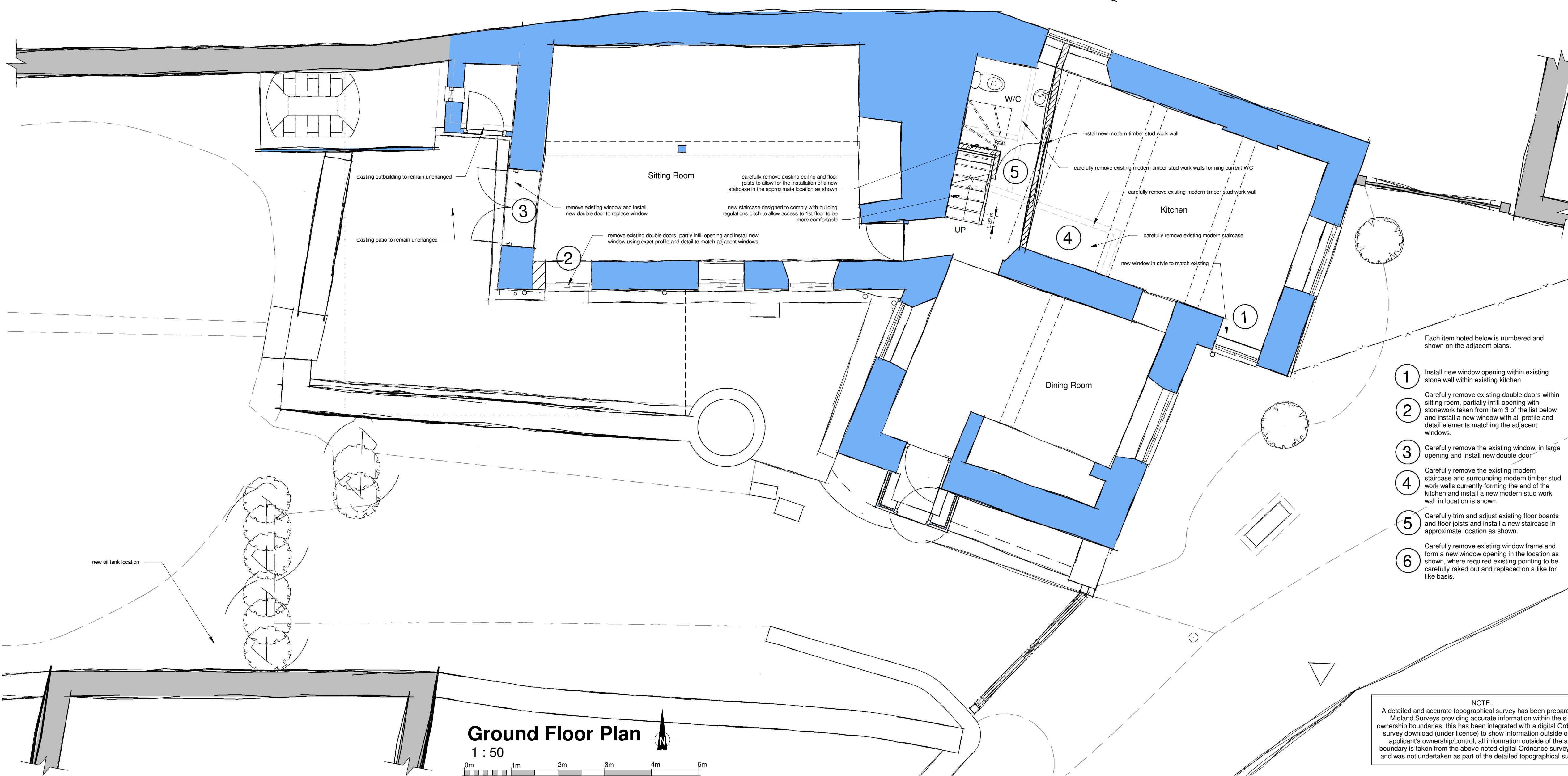

**Ground Floor Plan**  
1 : 50

0m 1m 2m 3m 4m 5m  
Scale 1:50 @ A1

Each item noted below is numbered and shown on the adjacent plans.

1. Install new window opening within existing stone wall within existing kitchen
2. Carefully remove existing double doors within sitting room, partially infill opening with stonework taken from item 3 of the list below and install a new window with all profile and detail elements matching the adjacent windows.
3. Carefully remove the existing window, in large opening and install new double door
4. Carefully remove the existing modern staircase and surrounding modern timber stud work walls currently forming the end of the kitchen and install a new modern stud work wall in location as shown.
5. Carefully trim and adjust existing floor boards and floor joists and install a new staircase in approximate location as shown.
6. Carefully remove existing window frame and form a new window opening in the location as shown, where required existing pointing to be carefully raked out and replaced on a like for like basis.

NOTE:  
A detailed and accurate topographical survey has been prepared by Midland Surveys providing accurate information within the site ownership boundaries, this has been integrated with a digital Ordnance survey download (under licence) to show information outside of the applicant's ownership/control, all information outside of the site boundary is taken from the above noted digital Ordnance survey map and was not undertaken as part of the detailed topographical survey.

Rev.	Date	Revision Notes
------	------	----------------

**Proposed Sheet 1**

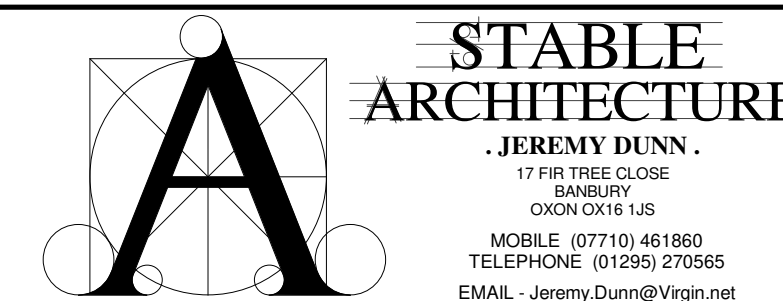

Job:  
Stickleys House  
Main Street  
Sibford Gower

Client:  
Mr & Mrs S Gomersall  
Stickleys House  
Sibford Gower

Drawing No:	Date	Scale
6601-07	14/5/2019	As indicated@A1