



South Elevation
1 : 100
0m 2m 4m 6m 8m 10m
Scale 1:100 @ A1



North Elevation
1 : 100



West Elevation
1 : 100



East Elevation
1 : 100

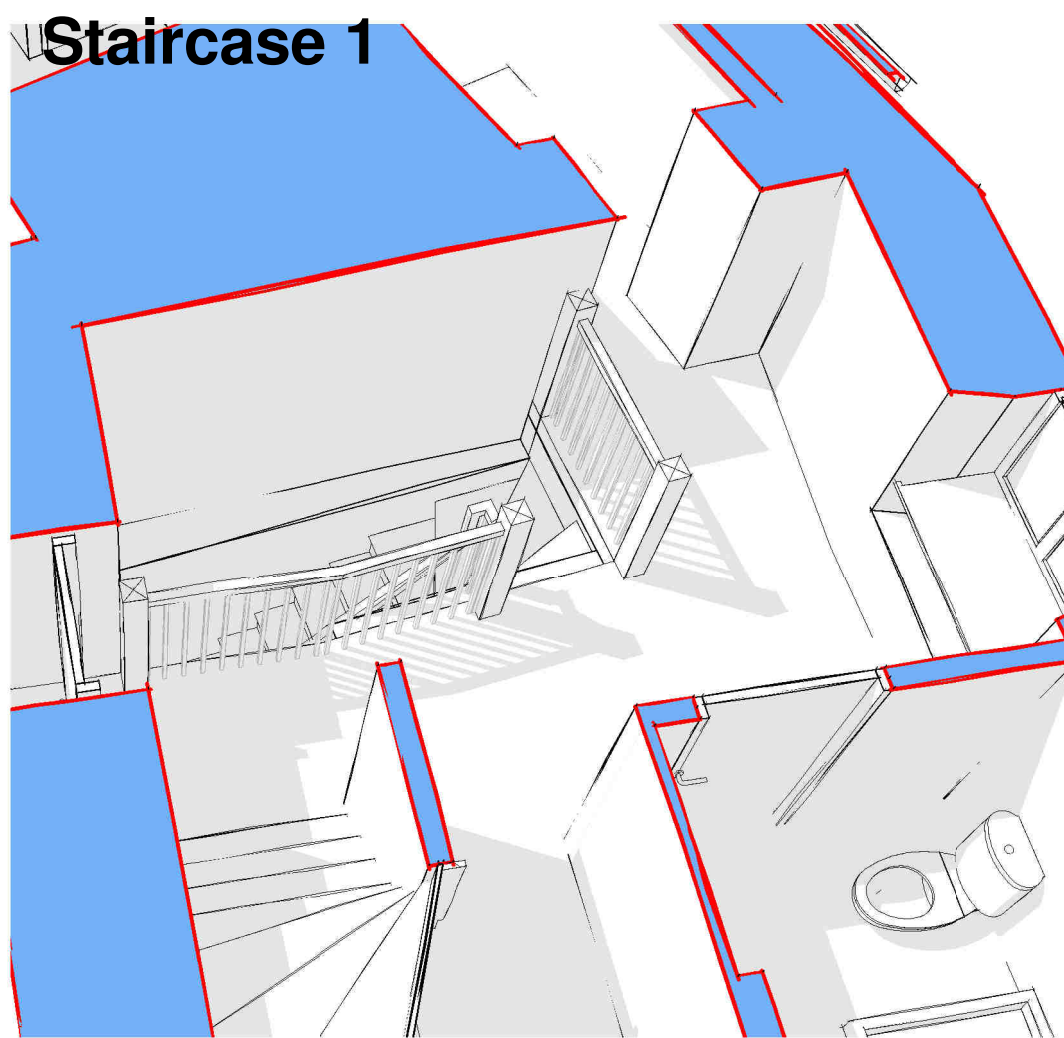
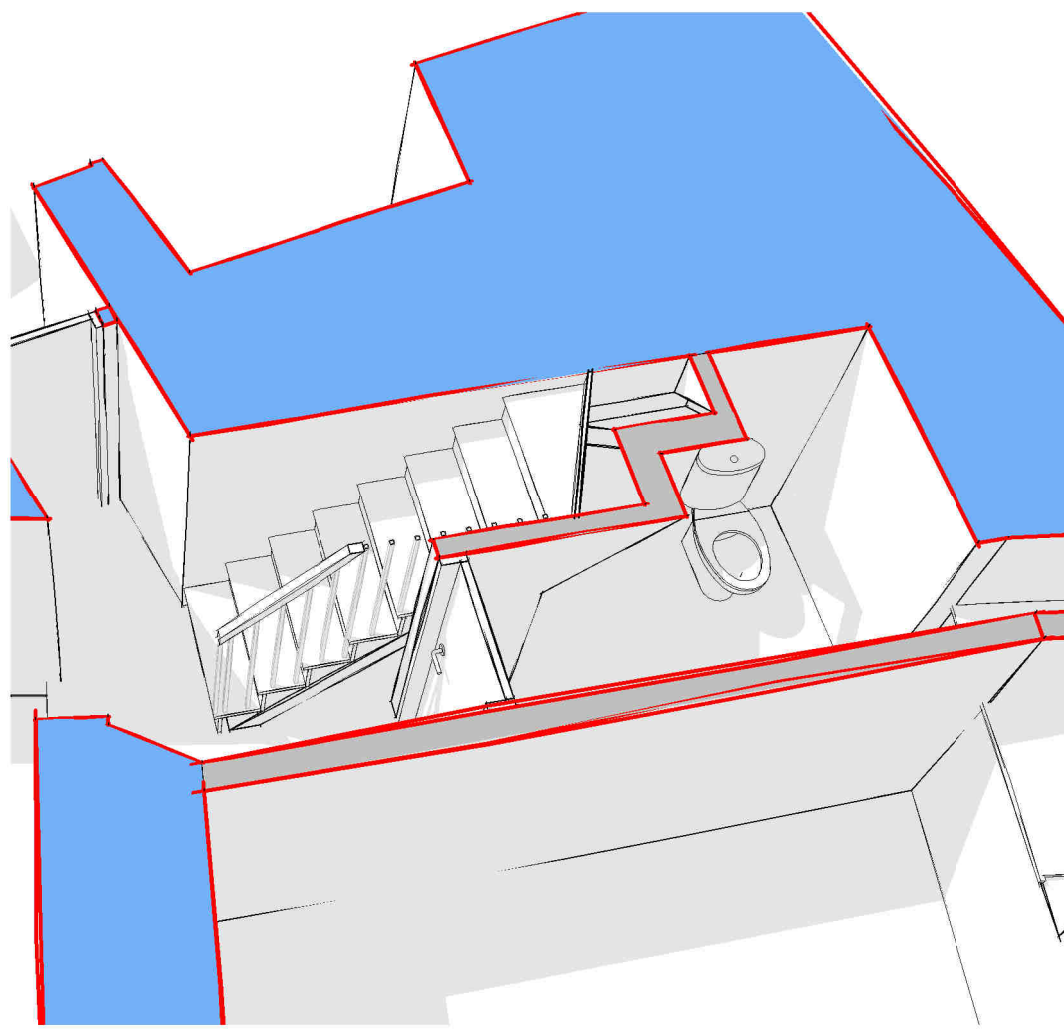

Staircase 2

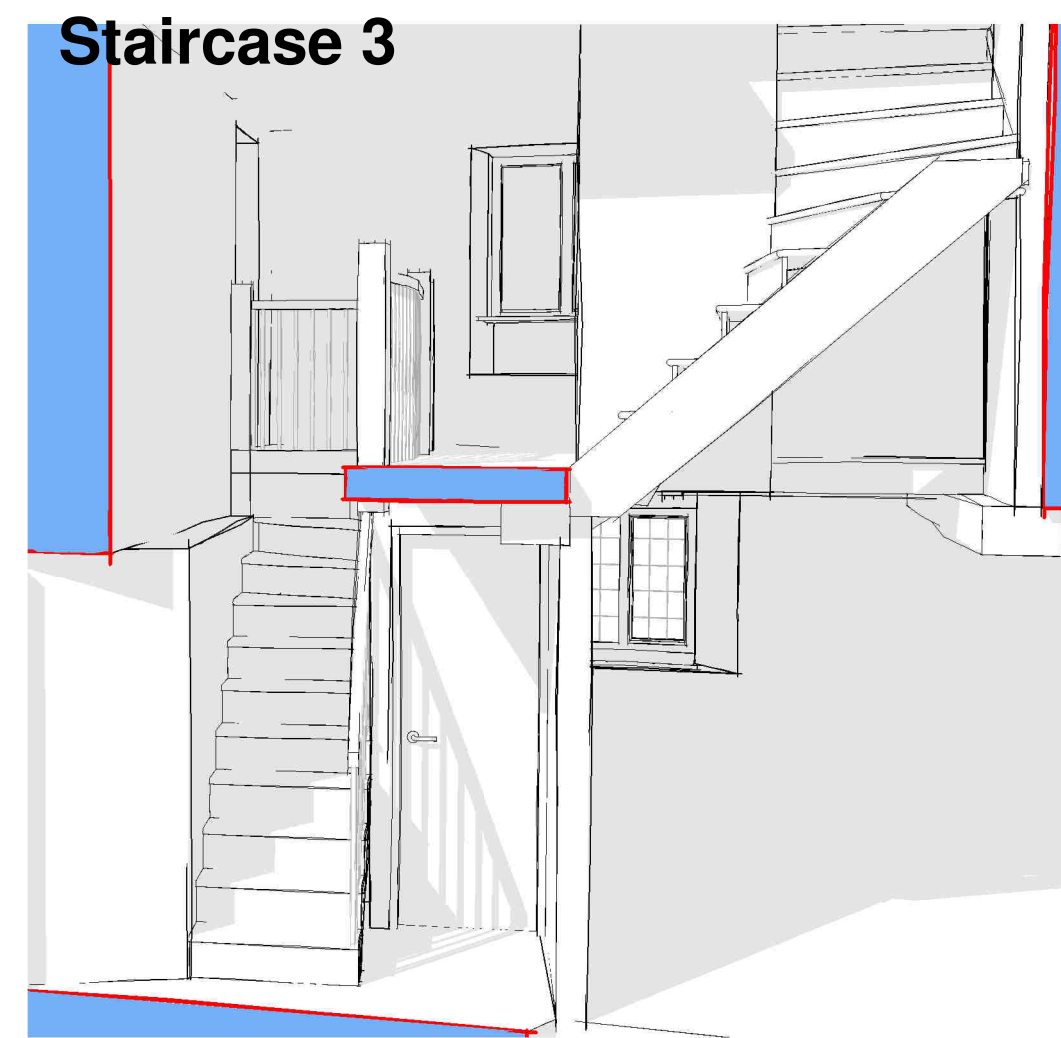

Staircase 4

HERITAGE IMPACT ASSESSMENT

The following text is an explanation of the significance of the existing staircase, this is taken from the supporting heritage impact assessment prepared by Dr Rose Todd"

"The ground-to-first floor section of the staircase seems to have been moved to accommodate the kitchen in the make-over of the 1980s. A small section of three treats and risers seems to have been re-used from an older staircase but the bulk of the existing staircase at ground floor level is commensurate with the reorganisation of the 1980s. The loss of this section of the existing stair can be considered a neutral intervention since no historic fabric of merit is to be lost."

Dr Rose Todd

A full and detailed heritage statement is included as part of this planning and listed building submission

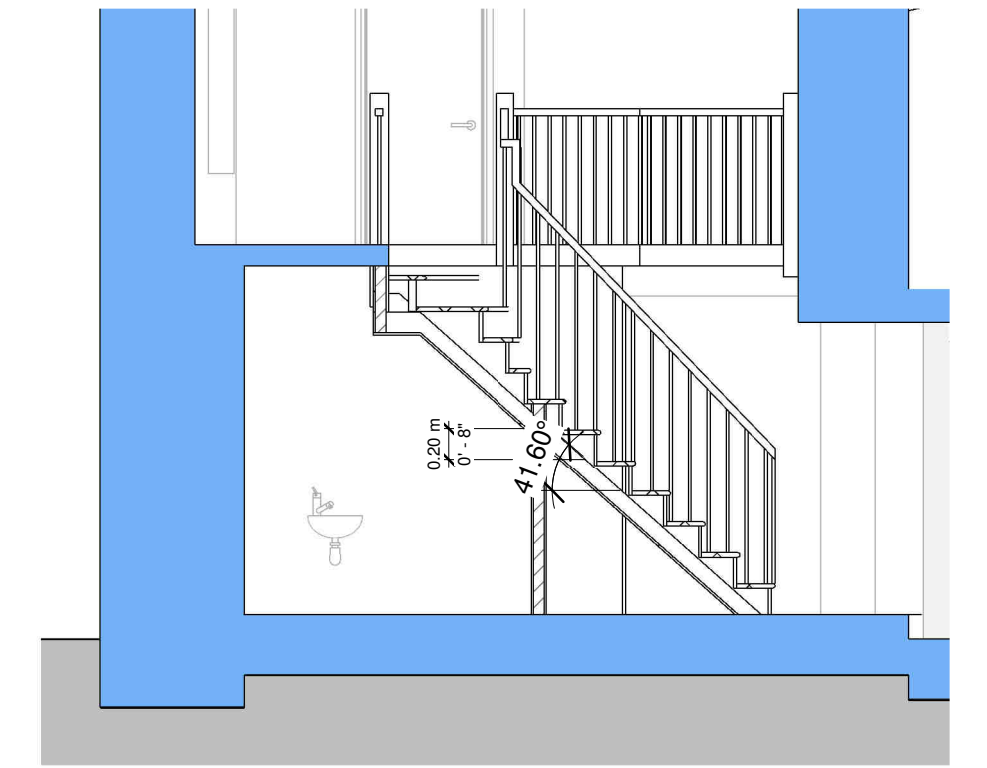

Section 1
1 : 50

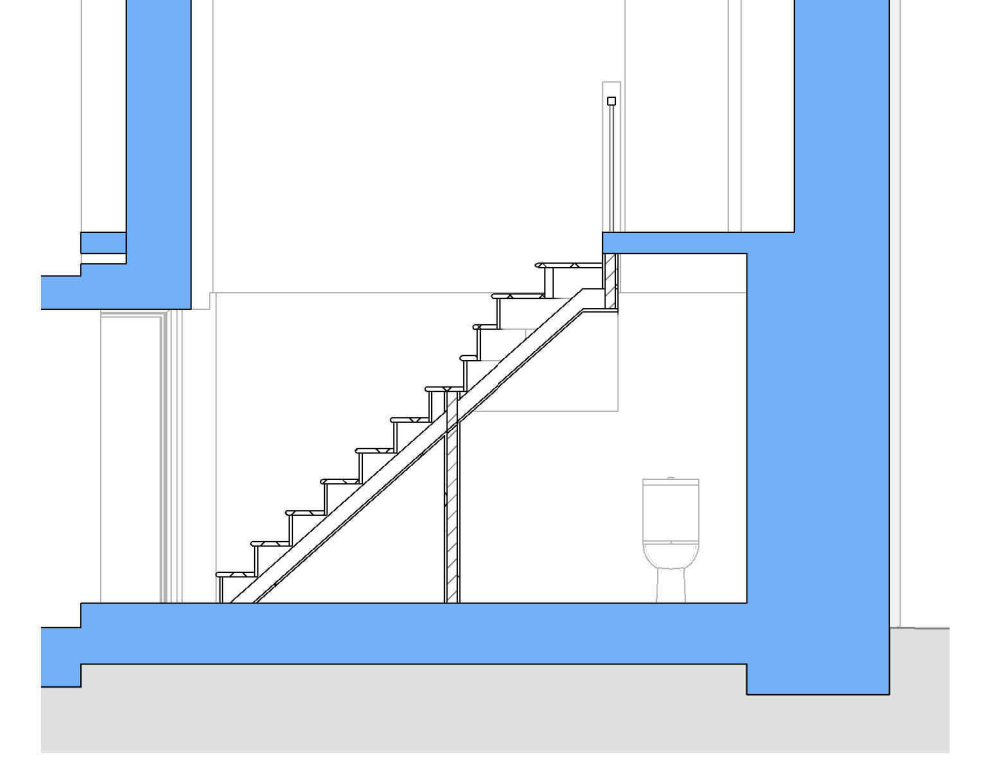

Section 2
1 : 50



Location Plan
1 : 1250
0m 25m 50m 75m 100m 125m
Scale 1:1250 @ A1

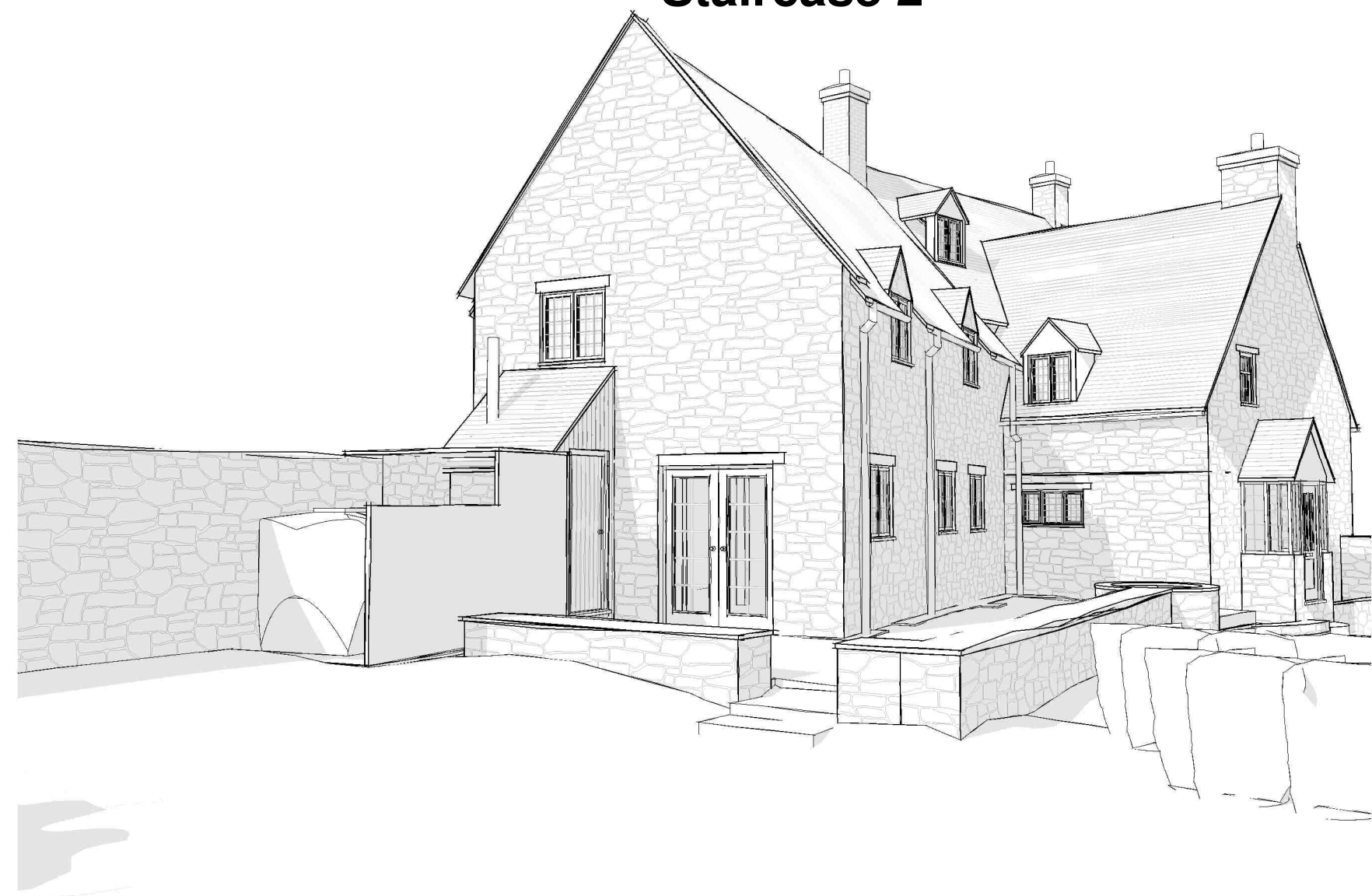

Perspective 1



Perspective 2



Perspective 3



Perspective 4

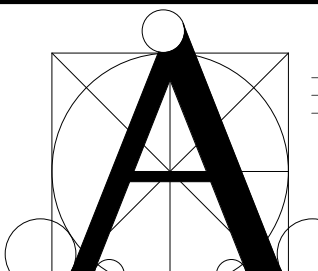

Perspective 5

Rev.	Date	Revision Notes
Proposed Sheet 2		
 STABLE ARCHITECTURE JEREMY DUNN . 17 FIR TREE CLOSE BANBURY OXON OX16 1JS MOBILE (07710) 461860 TELEPHONE (01295) 270565 EMAIL - Jeremy.Dunn@Virgin.net		
Job: Stickleys House Main Street Sibford Gower		
Client: Mr & Mrs S Gomersall Stickleys House Sibford Gower		
Drawing No: 6601-08	Date 14/5/2019	Scale As indicated@A1