

**1 Site Section A-A**  
1 : 200

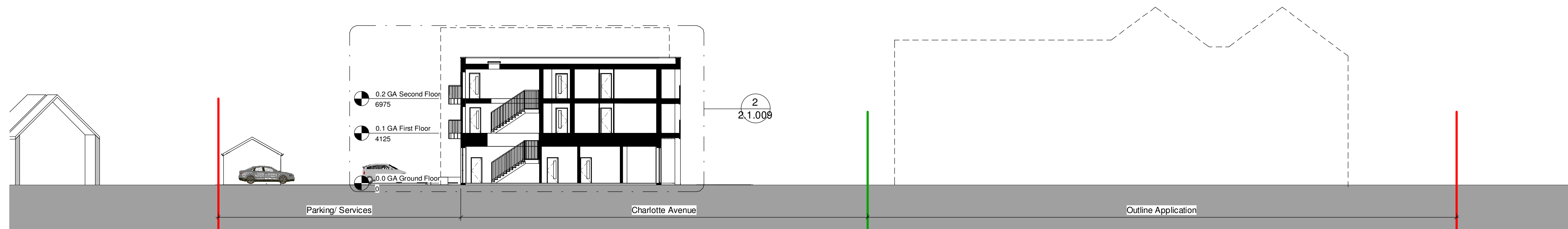

**2 Site Section B-B**  
1 : 200

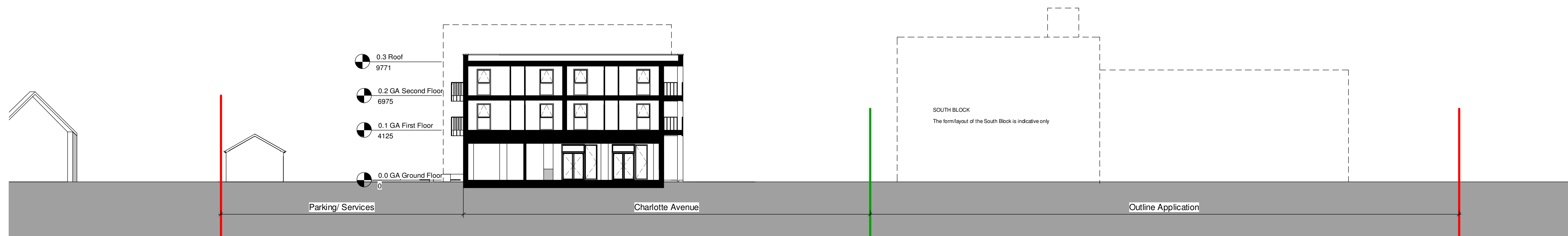

**3 Site Section C-C**  
1 : 200

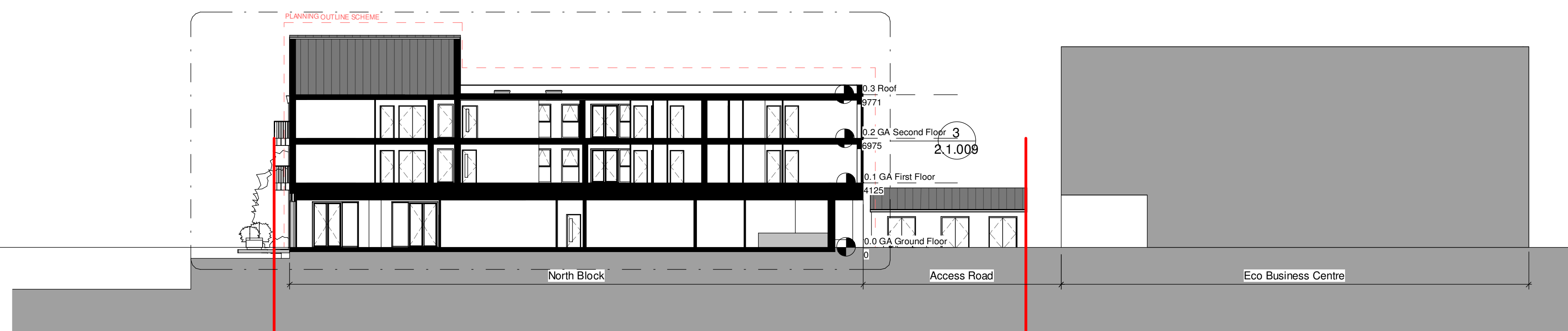

**4 Site Section D-D**  
1 : 200

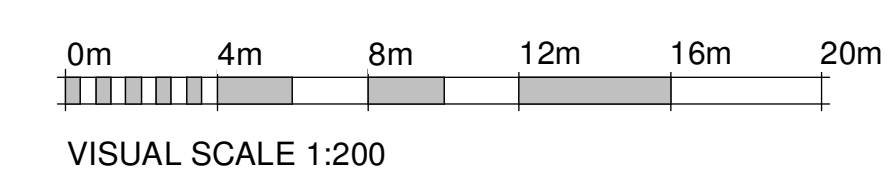

NOTES:

- The contractor is responsible for checking dimensions, tolerances and references. Any discrepancy to be verified with the Architect before proceeding with the works.
- Where an item is covered by drawings to different scales the larger scale drawing is to be worked to.
- Do not scale drawing. Figured dimensions to be worked to in all cases.
- The structural / civil engineering and other non-architectural information shown on this drawing is purely for co-ordination purposes only and in no way does it take on any responsibility or liability for MBA Ltd. For all detailed information relating to these items see the relevant consultants drawings and full design information.

Do not copy in full or in part without the expressed consent of MBA Ltd. © MBA 2020

NOTES:

- The form and layout of the South Block are for indicative purposes only; the final layout, height, massing and design will be determined as Reserved Matters in accordance with the agreed outline parameters.

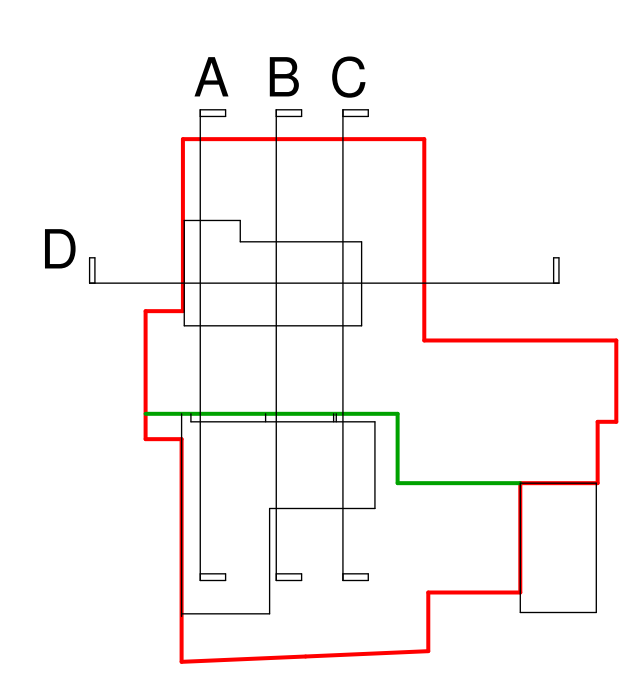

--- PLANNING OUTLINE SCHEME  
 --- SITE BOUNDARY As per ADP drawing  
 --- FULL APPLICATION As per ADP drawing

REV.	NOTE	BY:	DATE
D	Landscaping and Internals updated	KJ	23.06.2021
C	Layout updated	KJ	03.03.2021
B	Planning Issue	KJ	03.03.2021
A	Drawing issued for approval	MC	15.10.2020

STATUS: PLANNING

**M** Mark Bell Architects Ltd  
 Bicester Eco Business Centre, Epsbrook,  
 North West Bicester Eco-town,  
 Oxfordshire, OX27 8AN  
 w: markbellarchitects.com

CLIENT: A2 Dominion Group

SITE: Elmsbrook Neighbourhood Centre, NW Bicester

TITLE: Site Sections

SCALE AT A1:	DATE:	DRAWN:	CHECKED:
As indicated	16/07/2020	Author	Checker
PROJECT NO:	DRAWING NO:	REVISION:	
AA0048	2.1.012	D	