

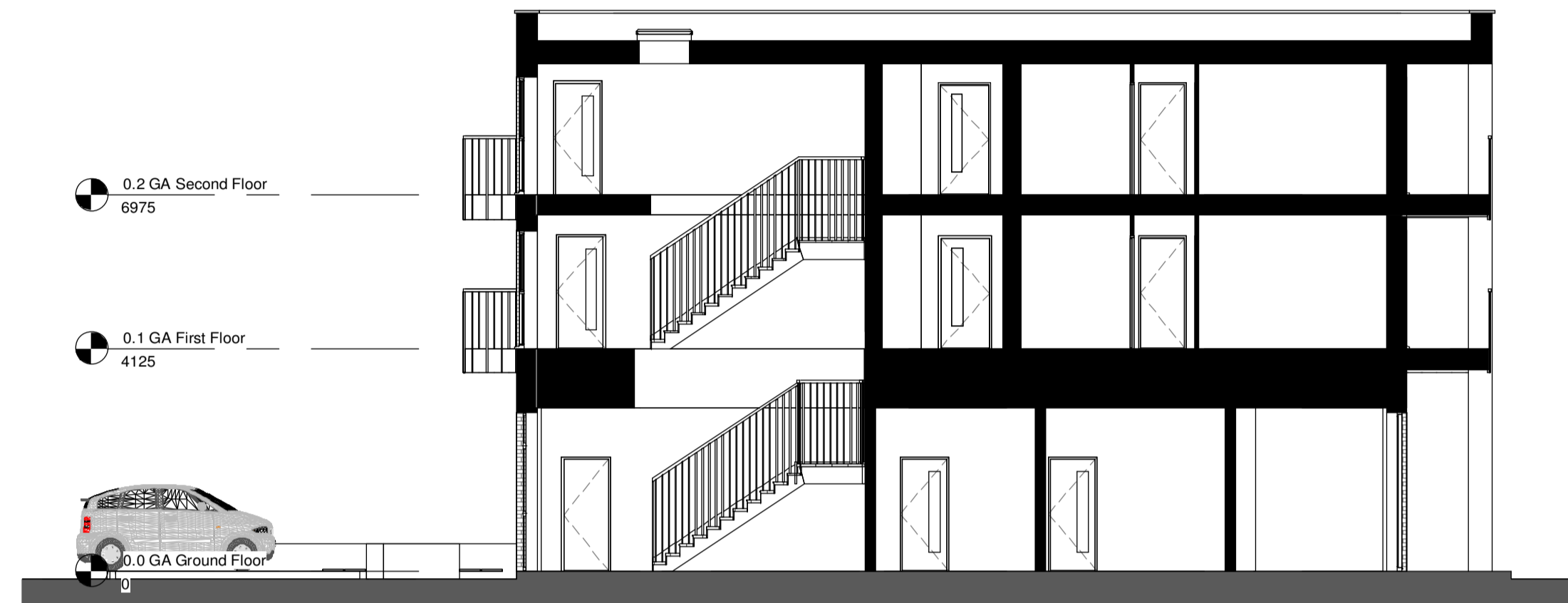

1 Section A-A
1 : 100



2 Section B-B
1 : 100



3 Section C-C
1 : 100

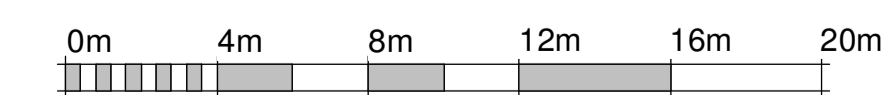

VISUAL SCALE 1:200

NOTES:

- The contractor is responsible for checking dimensions, tolerances and references. Any discrepancy to be verified with the Architect before proceeding with the works. Where an item is covered by drawings to different scales the larger scale drawing is to be worked to.
- Do not scale drawing. Figured dimensions to be worked to in all cases.
- The structural / civil engineering and other non-architectural information shown on this drawing is purely for co-ordination purposes only and in no way does it take on any responsibility or liability for MBA Ltd. For all detailed information relating to these items see the relevant consultants drawings and full design information.

Do not copy in full or in part without the expressed consent of MBA Ltd. © MBA 2020

NOTES:

- The form and layout of the South Block are for indicative purposes only; the final layout, height, massing and design will be determined as Reserved Matters in accordance with the agreed outline parameters.

B	Interim's updated	KJ	23.06.2021
A	Planning Issue	KJ	03.03.2021
REV:	NOTE:	BY:	DATE:

STATUS: PLANNING

Mark Bell Architects Ltd
Bicester Eco Business Centre, Epsbrook,
North West Bicester Ecoburn,
Oxfordshire, OX27 6AN
w: markbellarchitects.com

CLIENT: A2 Dominion Group

SITE: Elmsbrook Neighbourhood Centre, NW Bicester

TITLE: Sections

SCALE AT A1:	DATE:	DRAWN:	CHECKED:
1 : 100	16/07/2020	KJ	Checker
PROJECT NO:	DRAWING NO:	REVISION:	
AA0048	2.1.009	B	