

Existing Ground floor plan

Existing Cellar Plan

TIE POINT 1

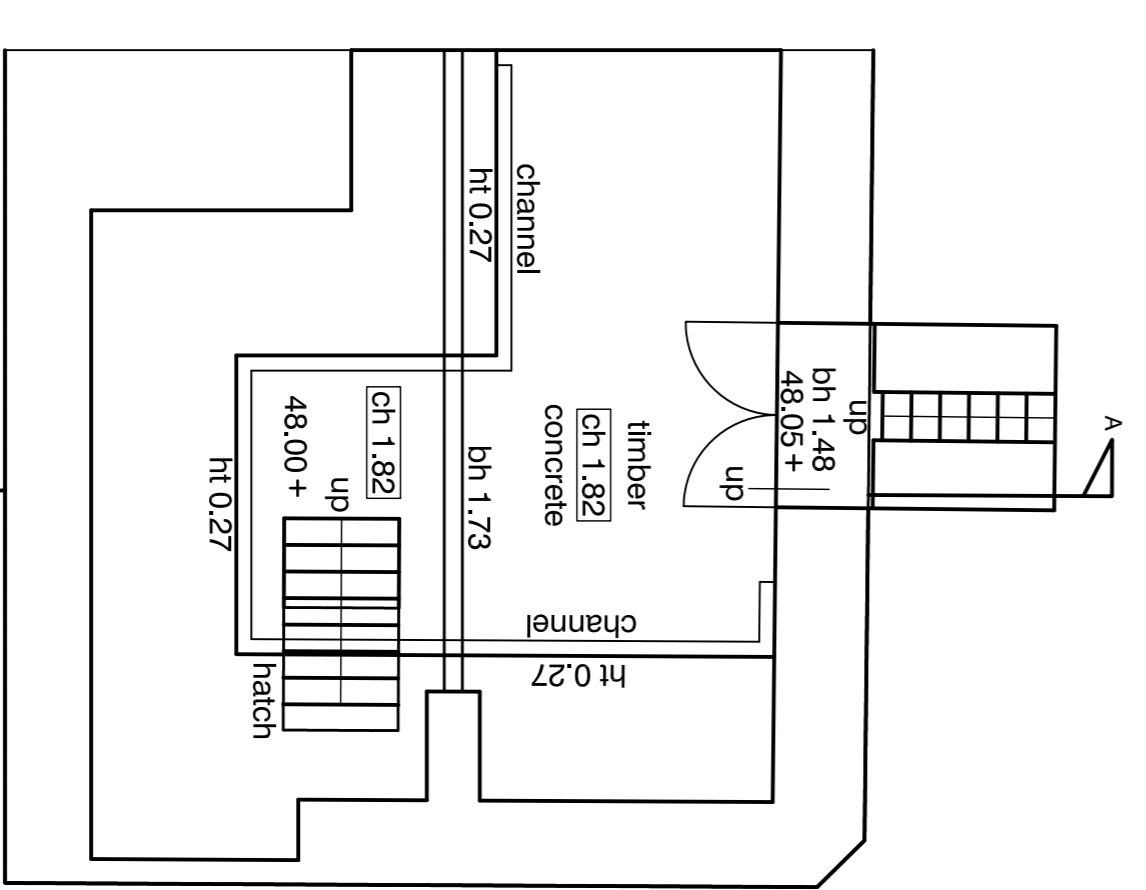

Drawn By	SS	Scale	1:50 at A1
Checked		Date	May 2016

**Drawing**  
Survey as Existing  
Basement and Ground Floor Plans

**Project**  
North Arms  
Wixton

**Client**  
Wixton College

**Brear Associates**

The Beer House  
Atherstone Hill  
Atherstone on Stour  
Stratford on Avon  
CV37 8NF  
Tel:01789 450283

Drawing No  
2016-34/01