

GROUND FLOOR

WEST EXIT

APPROX DIMENSIONS TAKEN FROM ALS SURVEY DRAWING

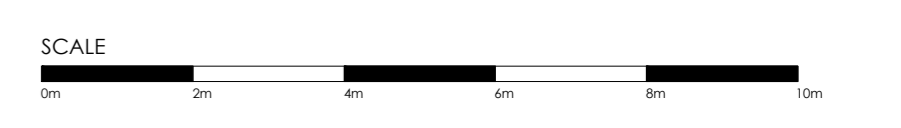
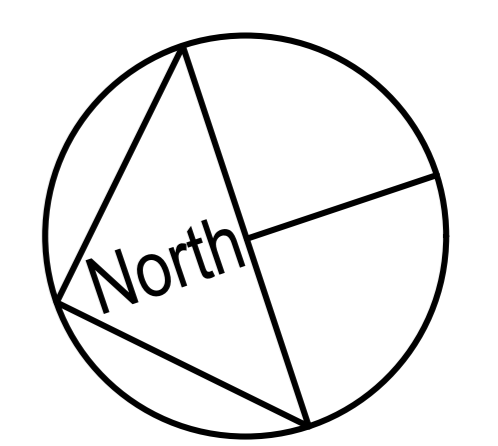
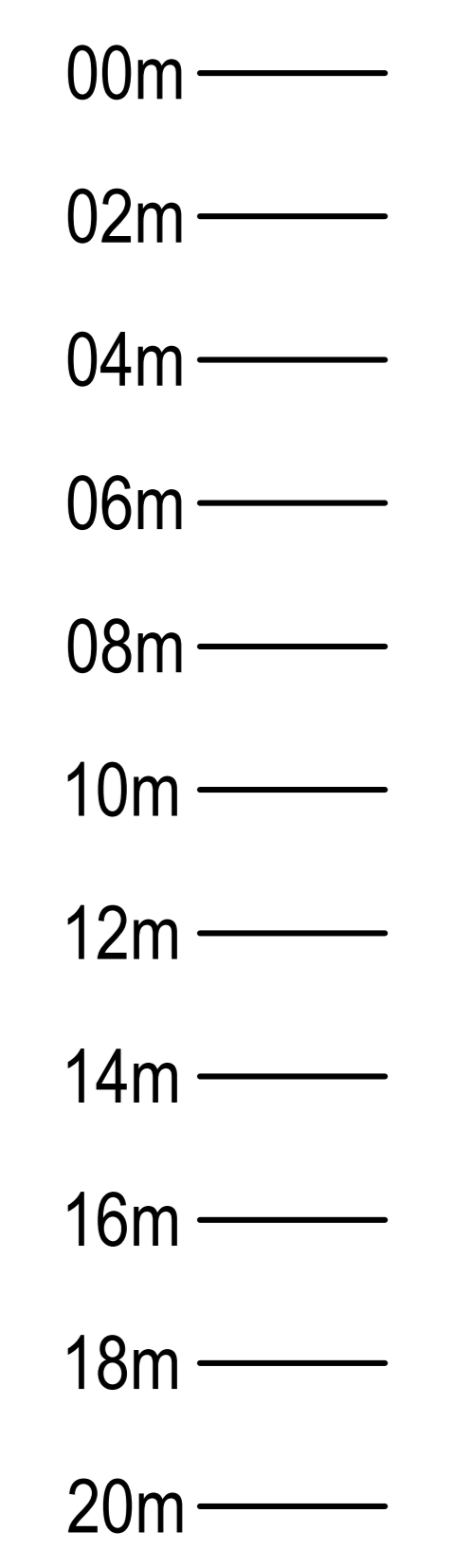

Client: Bicester Heritage
Project: Bicester Airfield Building 113
EXISTING PLAN & ELEVATION
Title: Existing Floor Plan & Elevation

Drawing No: 12068 /GA(113)100 A ALS
Rev: 02/11/17
Date: 11:00 @A0

GAUNT FRANCIS Architects
Copyright London
Copthall Tower | Greylock Road | Cardiff CF10 3AG | T: 029 2033 3993 | W: Gauntfrancis.co.uk

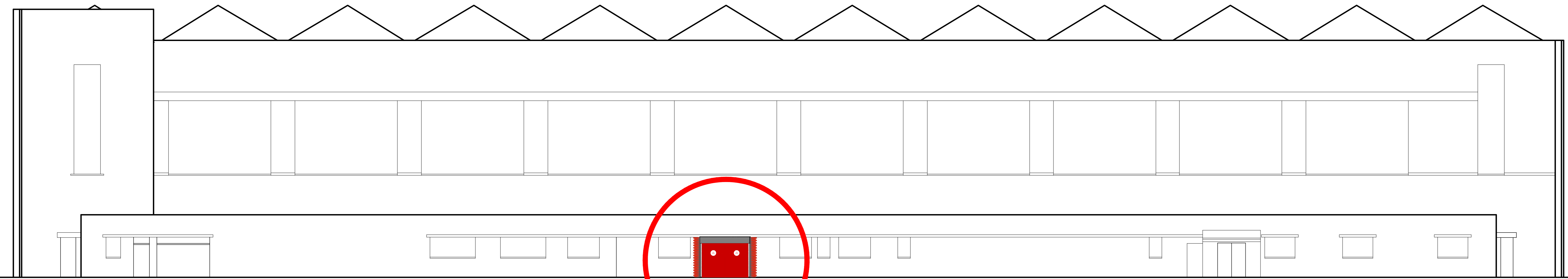

WEST EXIT

WEST ELEVATION

BUILDING 113 - Existing Floor Plan & Elevation