



REVISION/S:

..



www.focusdp.com



FRONT ELEVATION

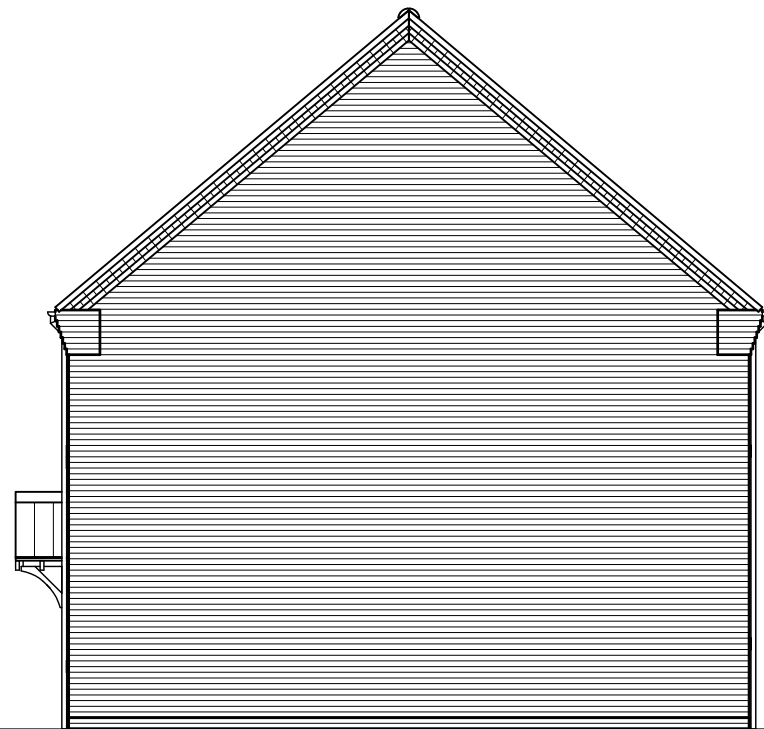

SIDE ELEVATION



REAR ELEVATION

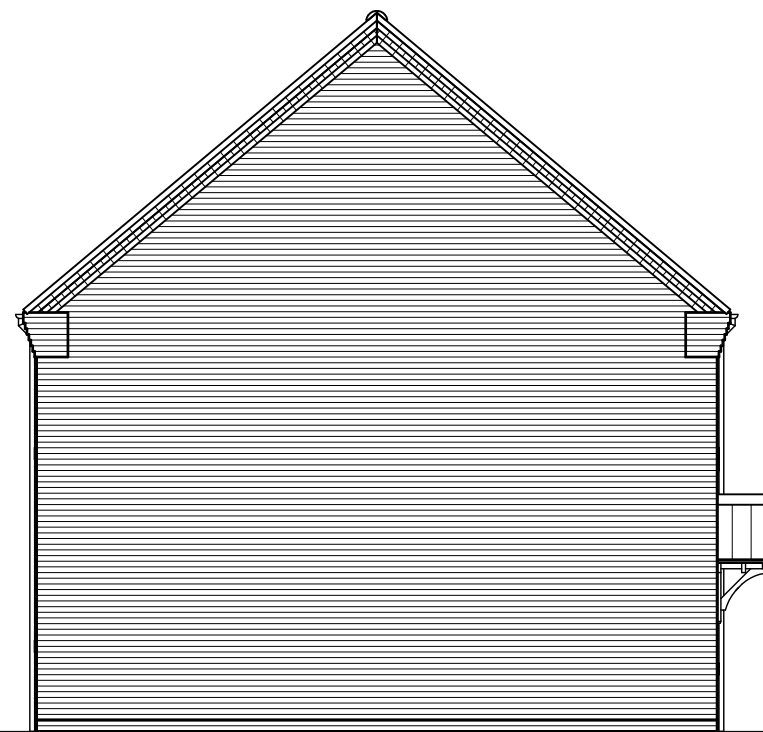

SIDE ELEVATION

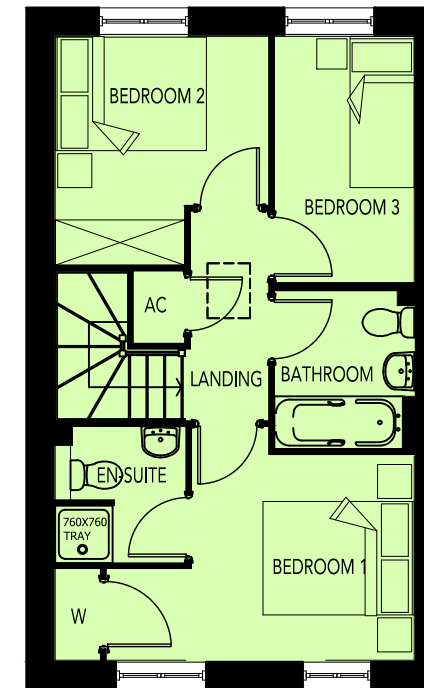

FIRST FLOOR PLAN

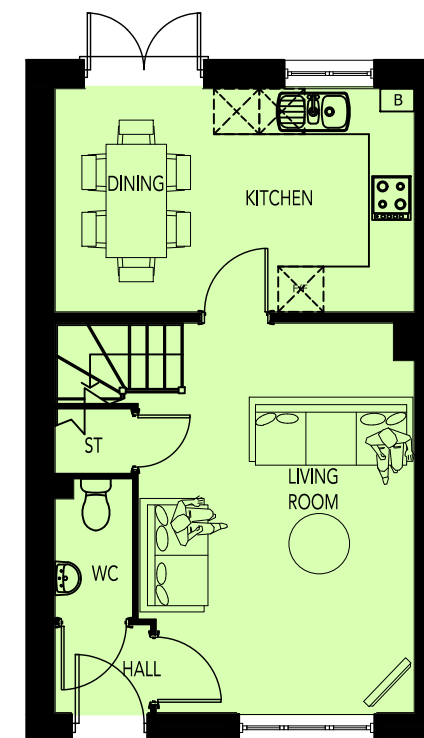

GROUND FLOOR PLAN

AREA SCHEDULE				
REF /	NET AREA		GROSS AREA (m <sup>2</sup> )	
	m <sup>2</sup>	ft <sup>2</sup>	m <sup>2</sup>	ft <sup>2</sup>
GROUND FLOOR	39.19	421.84	39.84	428.84
FIRST FLOOR	39.19	421.84	39.84	428.84
TOTAL	78.38	843.68	79.68	857.68

NOTES

**NET AREA** = AREA MEASURED WITHIN THE BOUNDARY OF THE PLASTER FINISH TO EXTERNAL WALL AND SLOPING CEILINGS AT 1500MM ABOVE FFL.

**GROSS AREA** = AREA MEASURED WITHIN THE BOUNDARY OF THE INNER STRUCTURAL FACE OF THE EXTERNAL WALL AND SLOPING CEILINGS AT 1200MM ABOVE FFL.



FRONT ELEVATION

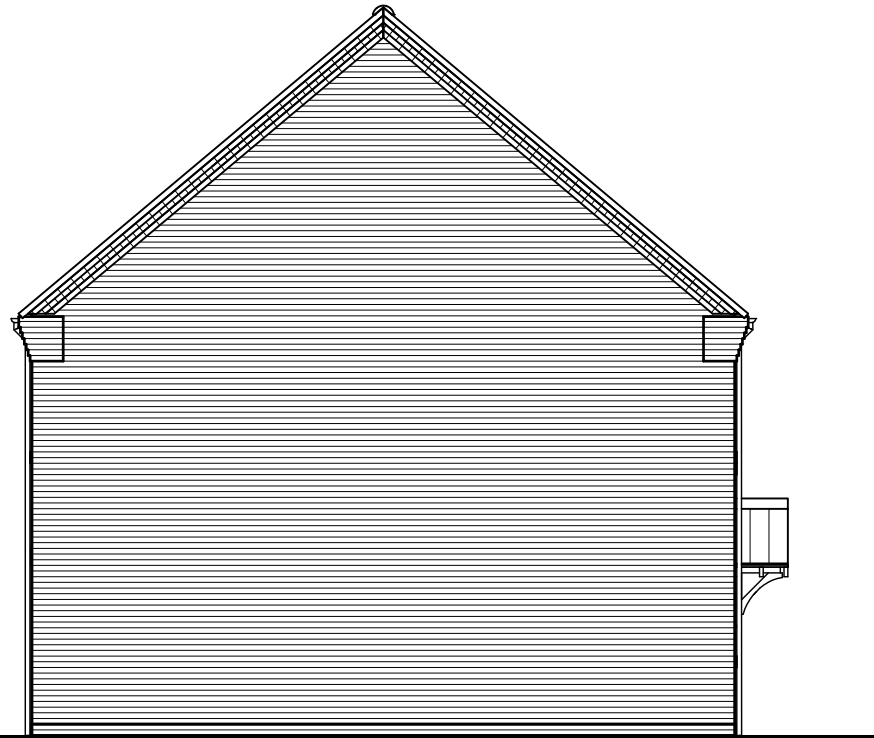

SIDE ELEVATION

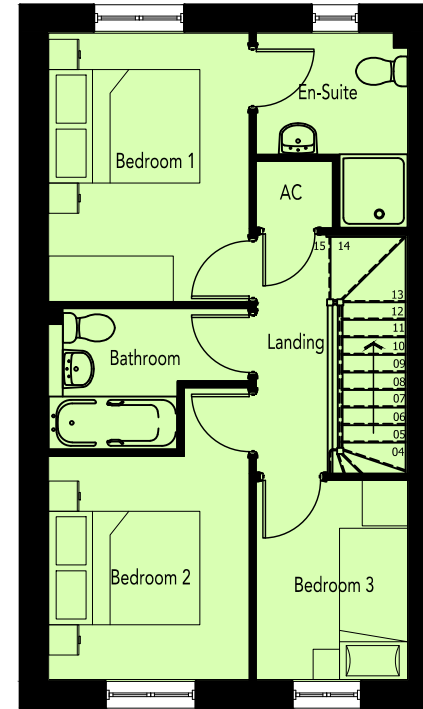

FIRST FLOOR PLAN



REAR ELEVATION

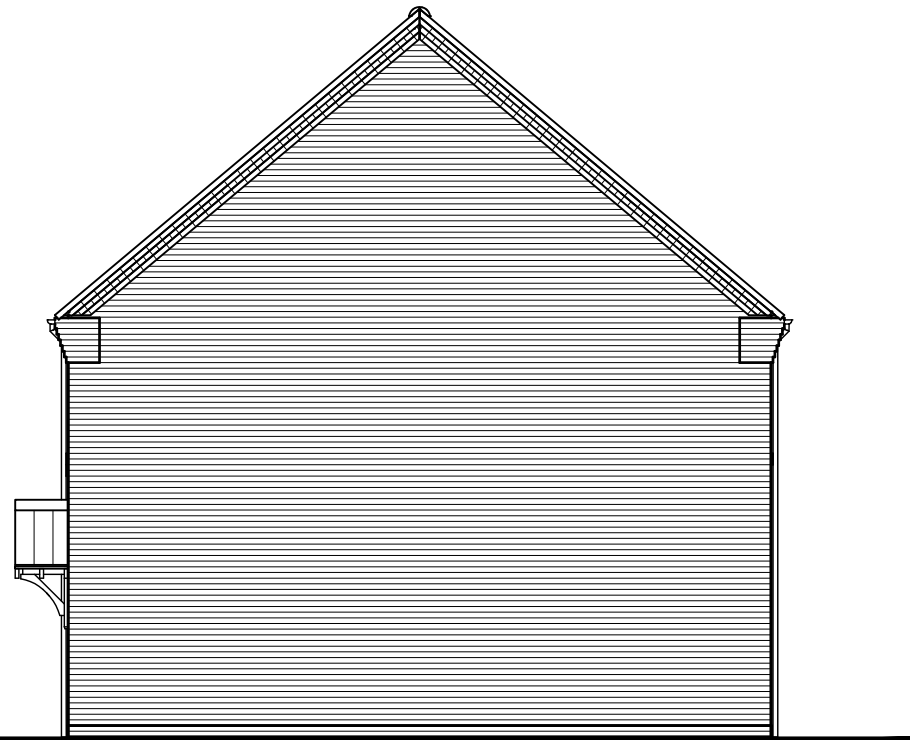

SIDE ELEVATION

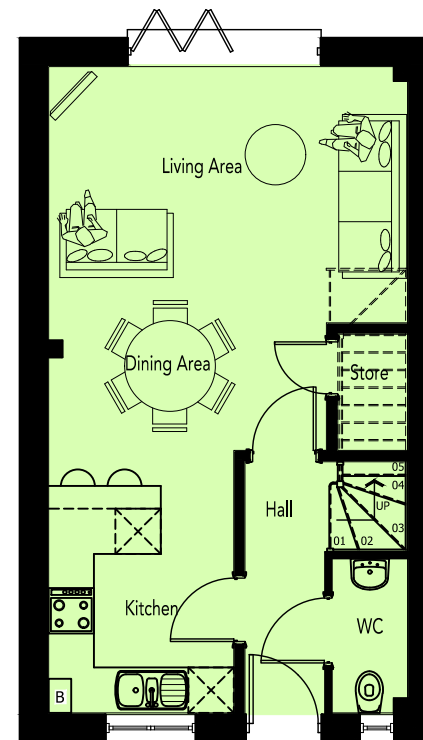

GROUND FLOOR PLAN

AREA SCHEDULE				
REF /	NET AREA		GROSS AREA (m <sup>2</sup> )	
	m <sup>2</sup>	ft <sup>2</sup>	m <sup>2</sup>	ft <sup>2</sup>
GROUND FLOOR	40.91	440.36	41.24	443.91
FIRST FLOOR	40.91	440.36	41.24	443.91
TOTAL	81.82	880.71	82.48	887.81

NOTES

**NET AREA** = AREA MEASURED WITHIN THE BOUNDARY OF THE PLASTER FINISH TO EXTERNAL WALL AND SLOPING CEILINGS AT 1500MM ABOVE FFL.

**GROSS AREA** = AREA MEASURED WITHIN THE BOUNDARY OF THE INNER STRUCTURAL FACE OF THE EXTERNAL WALL AND SLOPING CEILINGS AT 1200MM ABOVE FFL.



FRONT ELEVATION

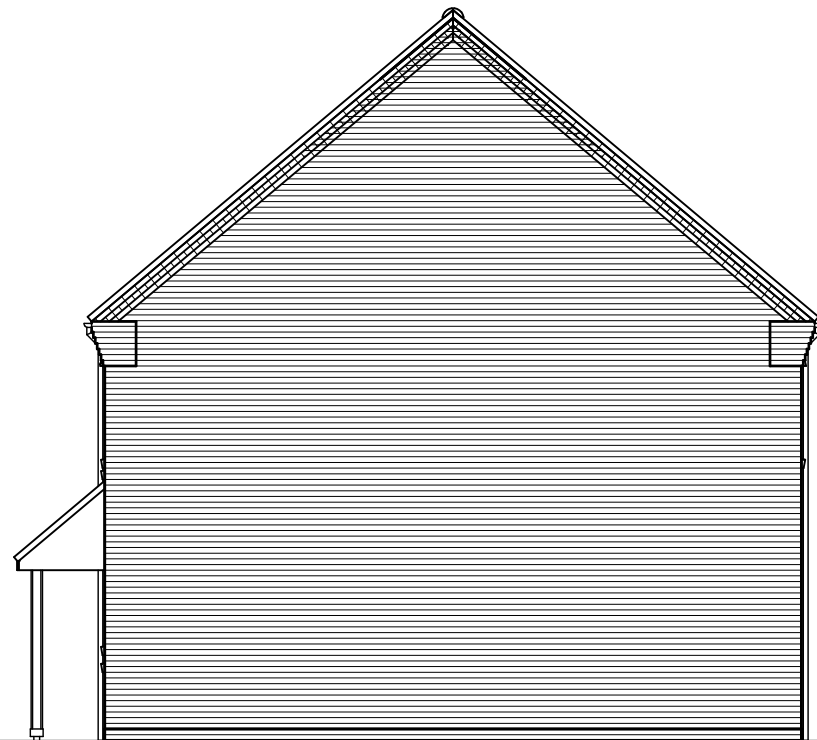

SIDE ELEVATION

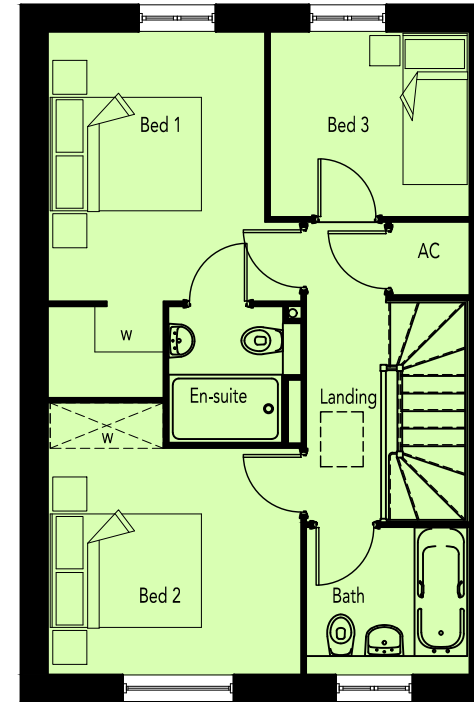

FIRST FLOOR PLAN



REAR ELEVATION

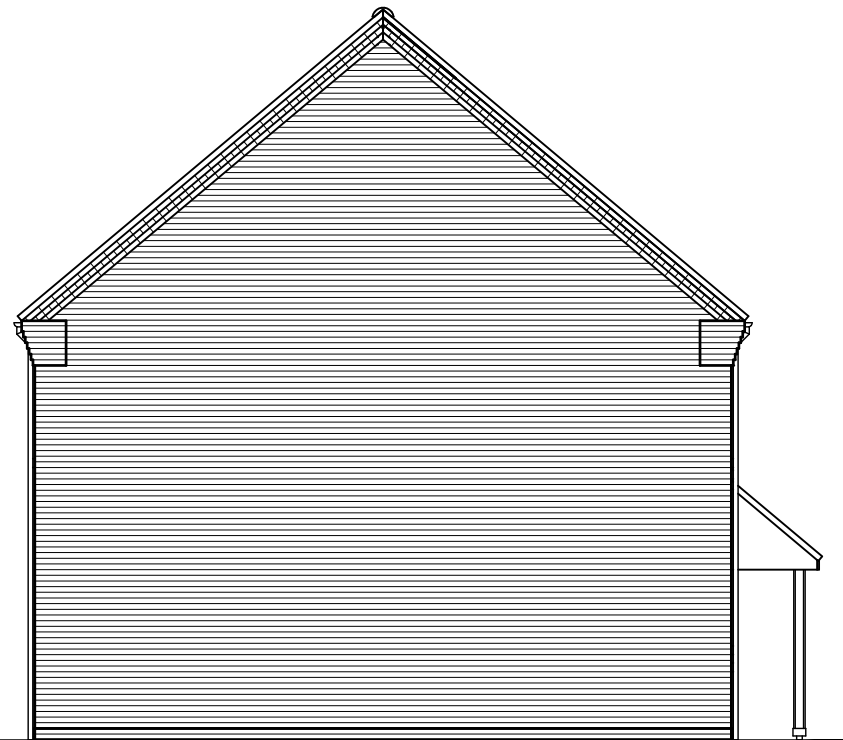

SIDE ELEVATION

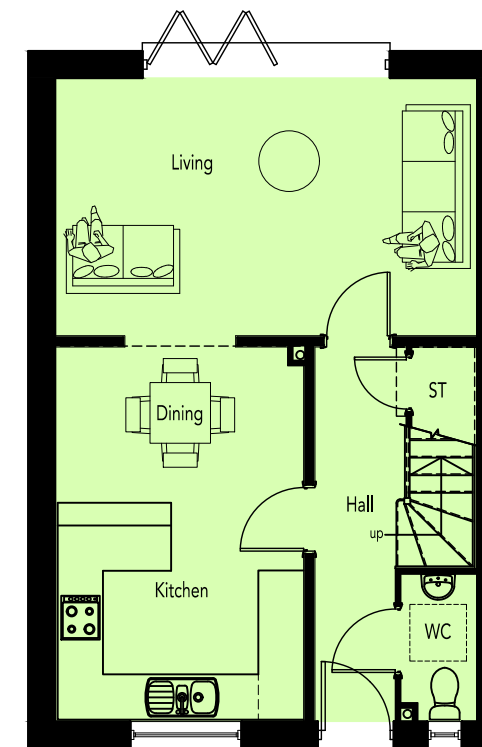

GROUND FLOOR PLAN

AREA SCHEDULE				
REF /	NET AREA		GROSS AREA (m <sup>2</sup> )	
	m <sup>2</sup>	ft <sup>2</sup>	m <sup>2</sup>	ft <sup>2</sup>
GROUND FLOOR	46.84	504.19	47.54	511.72
FIRST FLOOR	46.84	504.19	47.54	511.72
TOTAL	93.68	1008.37	95.08	1023.44

NOTES

**NET AREA** = AREA MEASURED WITHIN THE BOUNDARY OF THE PLASTER FINISH TO EXTERNAL WALL AND SLOPING CEILINGS AT 1500MM ABOVE FFL.

**GROSS AREA** = AREA MEASURED WITHIN THE BOUNDARY OF THE INNER STRUCTURAL FACE OF THE EXTERNAL WALL AND SLOPING CEILINGS AT 1200MM ABOVE FFL.

REVISION/S:

CORE HOUSING EAST



FRONT ELEVATION

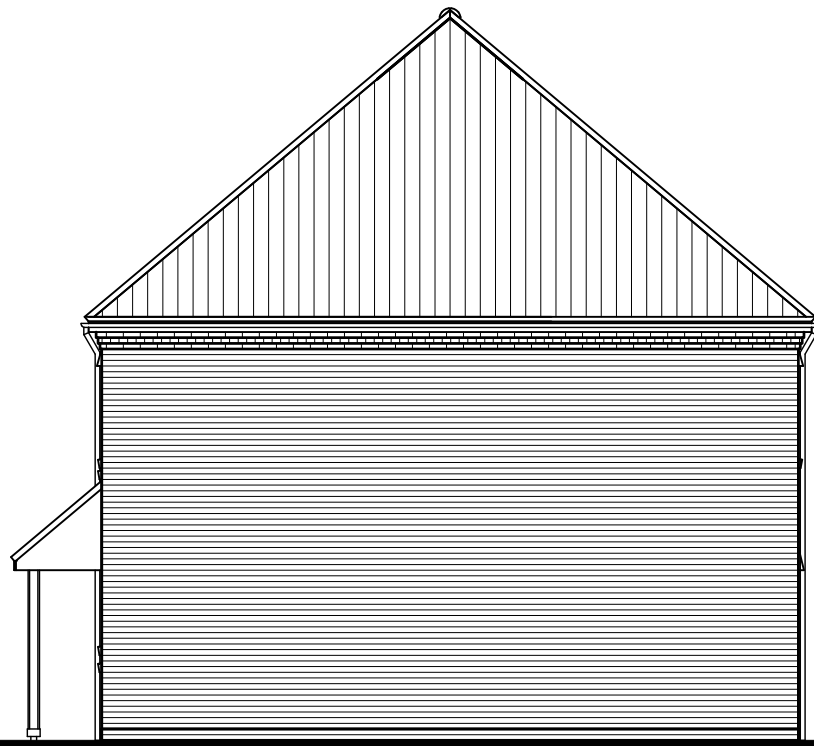

SIDE ELEVATION

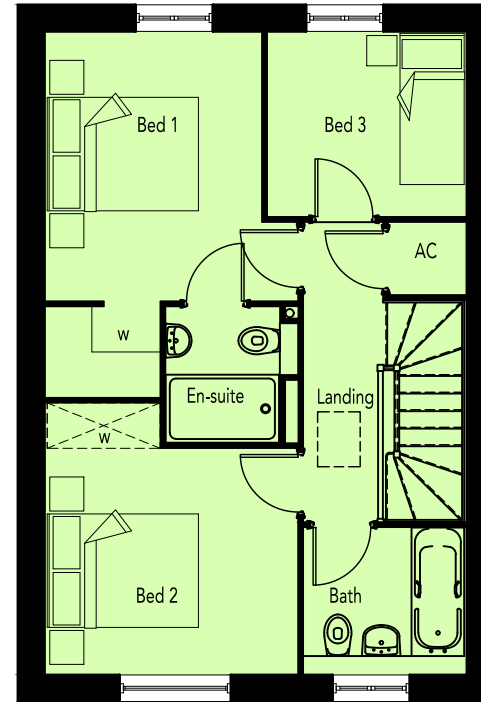

FIRST FLOOR PLAN

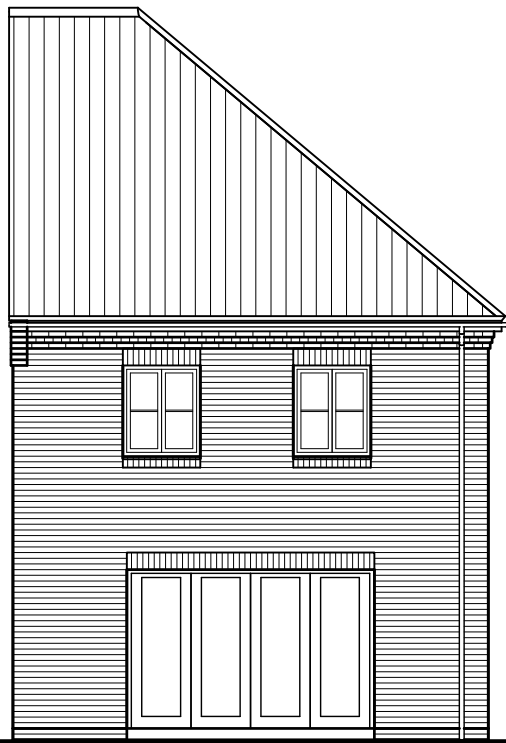

REAR ELEVATION

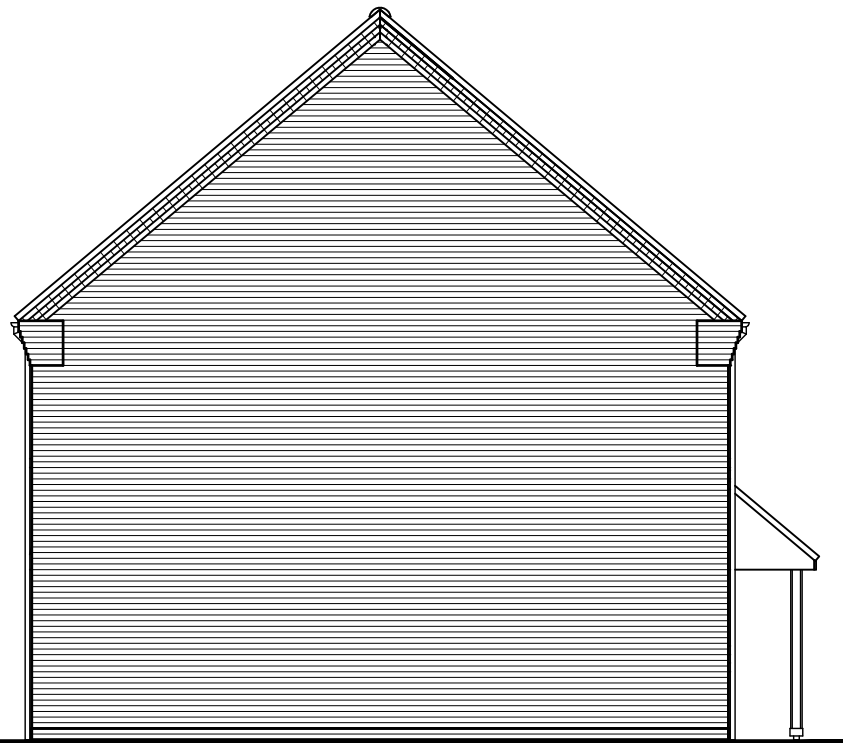

SIDE ELEVATION

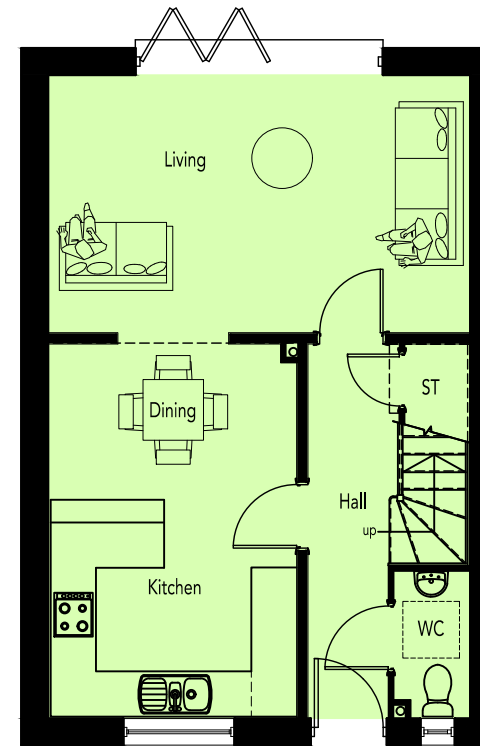

GROUND FLOOR PLAN

AREA SCHEDULE				
REF /	NET AREA		GROSS AREA (m <sup>2</sup> )	
	m <sup>2</sup>	ft <sup>2</sup>	m <sup>2</sup>	ft <sup>2</sup>
GROUND FLOOR	46.84	504.19	47.54	511.72
FIRST FLOOR	46.84	504.19	47.54	511.72
TOTAL	93.68	1008.37	95.08	1023.44

NOTES

**NET AREA** = AREA MEASURED WITHIN THE BOUNDARY OF THE PLASTER FINISH TO EXTERNAL WALL AND SLOPING CEILINGS AT 1500MM ABOVE FFL.

**GROSS AREA** = AREA MEASURED WITHIN THE BOUNDARY OF THE INNER STRUCTURAL FACE OF THE EXTERNAL WALL AND SLOPING CEILINGS AT 1200MM ABOVE FFL.



FRONT ELEVATION



SIDE ELEVATION

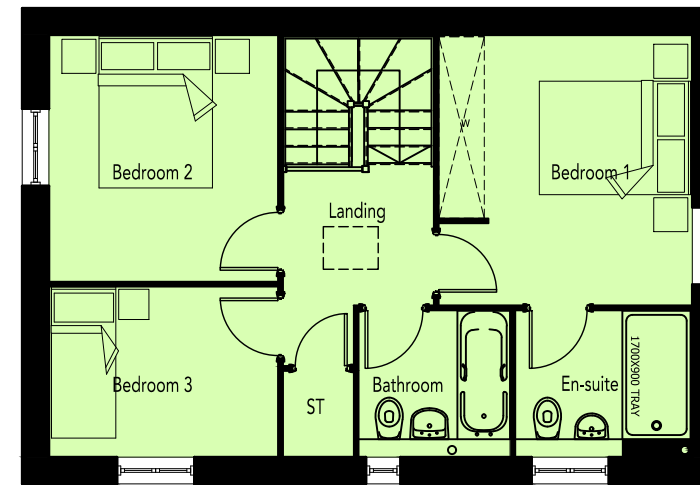

FIRST FLOOR PLAN

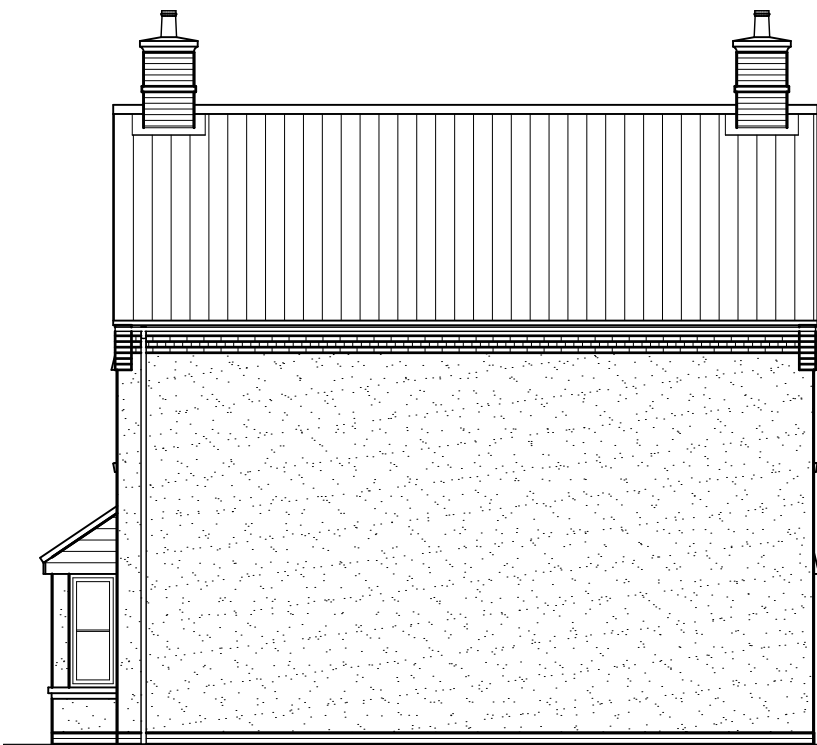

REAR ELEVATION



SIDE ELEVATION

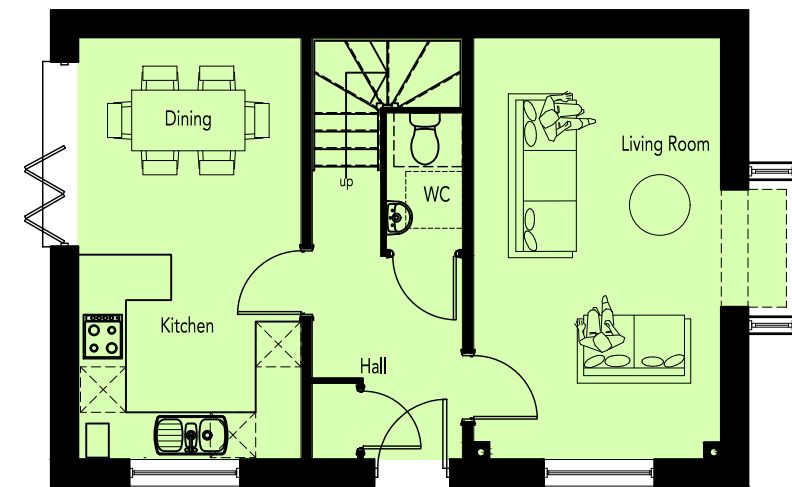

GROUND FLOOR PLAN

AREA SCHEDULE				
REF /	NET AREA		GROSS AREA (m <sup>2</sup> )	
	m <sup>2</sup>	ft <sup>2</sup>	m <sup>2</sup>	ft <sup>2</sup>
GROUND FLOOR	48.14	518	48.88	526
FIRST FLOOR	46.84	504	47.54	512
TOTAL	95.0	1022	96.4	1038

NOTES

**NET AREA** = AREA MEASURED WITHIN THE BOUNDARY OF THE PLASTER FINISH TO EXTERNAL WALL AND SLOPING CEILINGS AT 1500MM ABOVE FFL.

**GROSS AREA** = AREA MEASURED WITHIN THE BOUNDARY OF THE INNER STRUCTURAL FACE OF THE EXTERNAL WALL AND SLOPING CEILINGS AT 1200MM ABOVE FFL.



REVISION/S:

VILLAGE CENTRE - RESIDENTIAL



FRONT ELEVATION

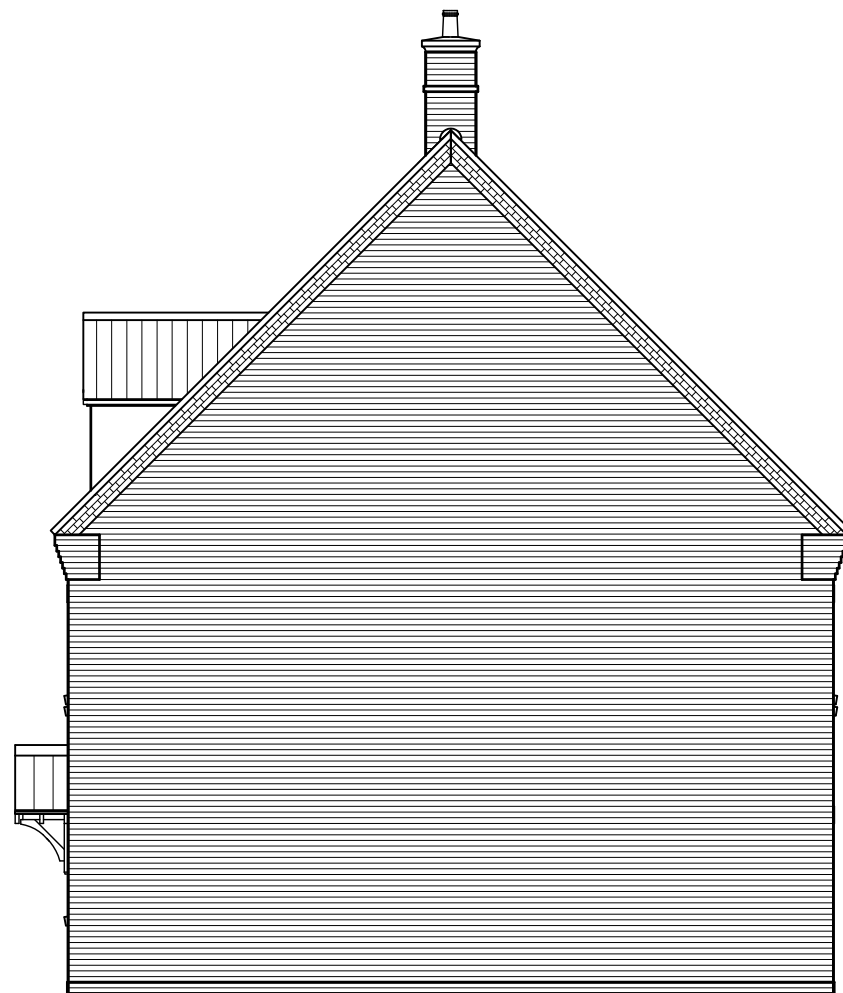

SIDE ELEVATION

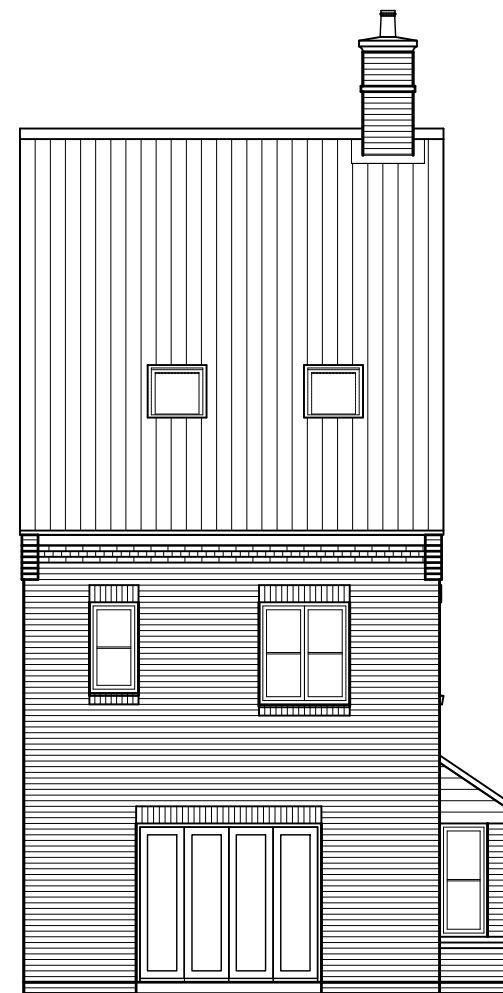

REAR ELEVATION



SIDE ELEVATION

REVISION/S:

VILLAGE CENTRE - RESIDENTIAL

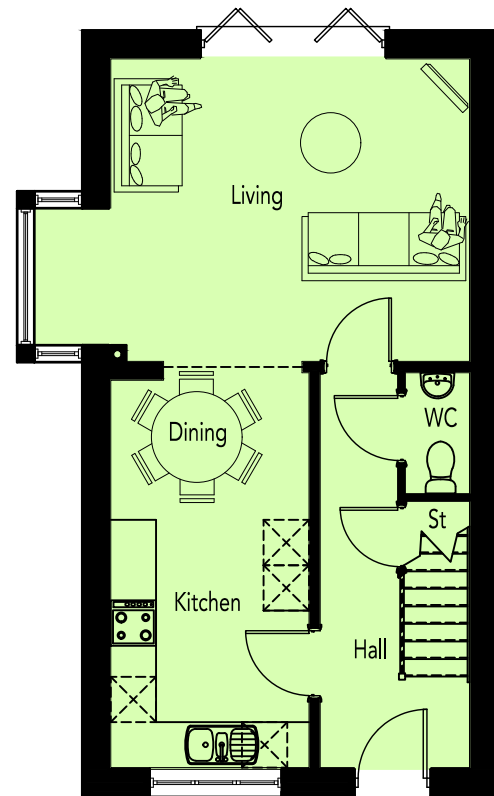

GROUND FLOOR PLAN

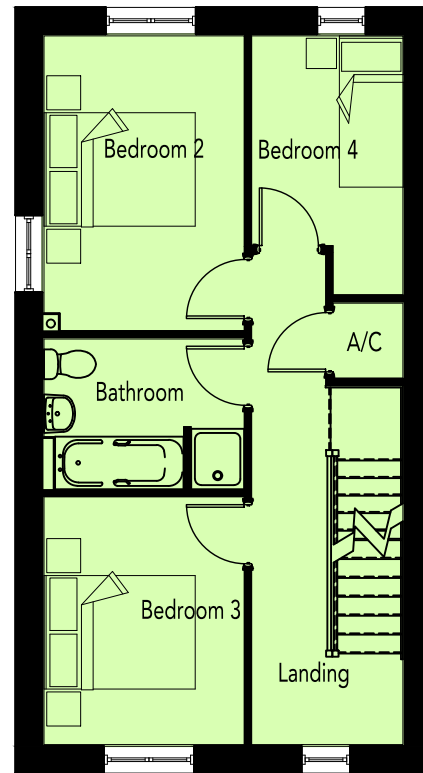

FIRST FLOOR PLAN

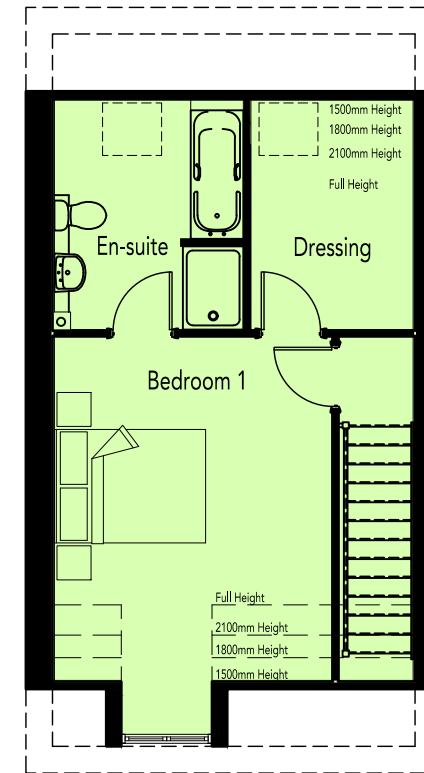

SECOND FLOOR PLAN

AREA SCHEDULE				
REF /	NET AREA		GROSS AREA	
	m <sup>2</sup>	ft <sup>2</sup>	m <sup>2</sup>	ft <sup>2</sup>
GROUND FLOOR	46.23	497.62	46.98	505.69
FIRST FLOOR	44.47	478.68	45.18	486.32
SECOND FLOOR	36.33	391.06	39.69	427.22
TOTAL	127.03	1367.35	131.85	1419.23

NOTES

**NET AREA** = AREA MEASURED WITHIN THE BOUNDARY OF THE PLASTER FINISH TO EXTERNAL WALL AND SLOPING CEILINGS AT 1500MM ABOVE FFL.

**GROSS AREA** = AREA MEASURED WITHIN THE BOUNDARY OF THE INNER STRUCTURAL FACE OF THE EXTERNAL WALL AND SLOPING CEILINGS AT 1200MM ABOVE FFL.



www.focusdp.com

FOCUS ON DESIGN





REVISION/S:

VILLAGE CENTRE - RESIDENTIAL



FRONT ELEVATION

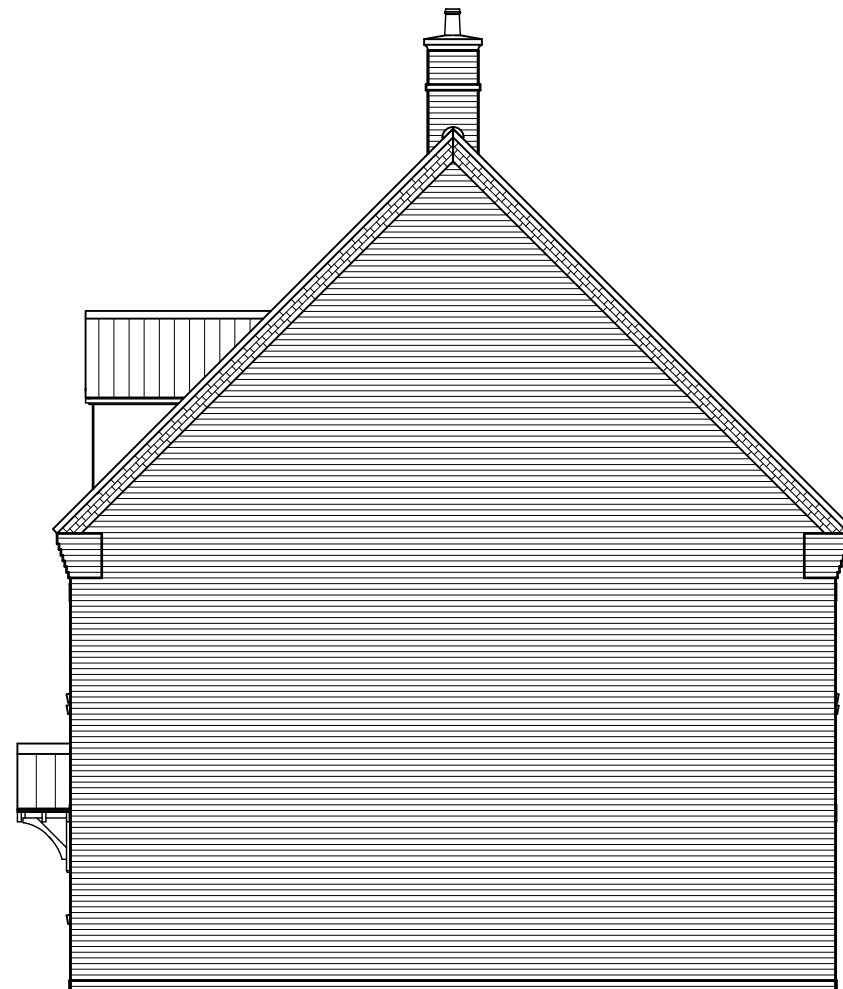

SIDE ELEVATION

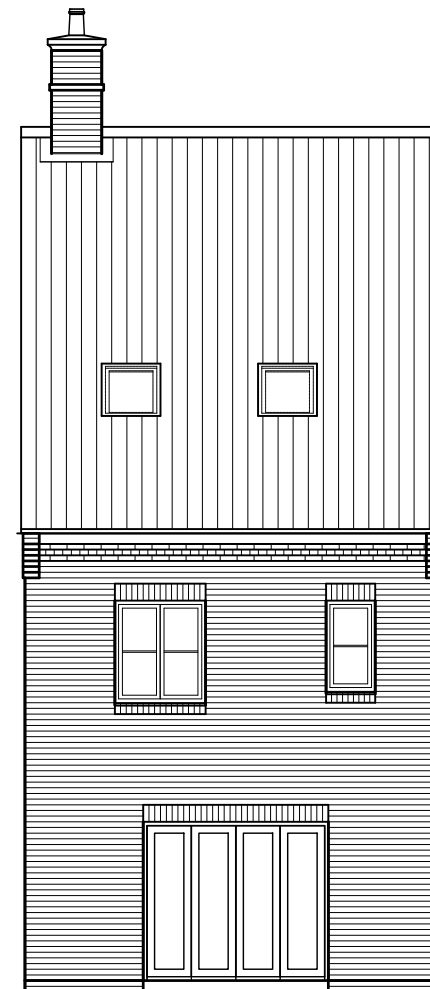

REAR ELEVATION

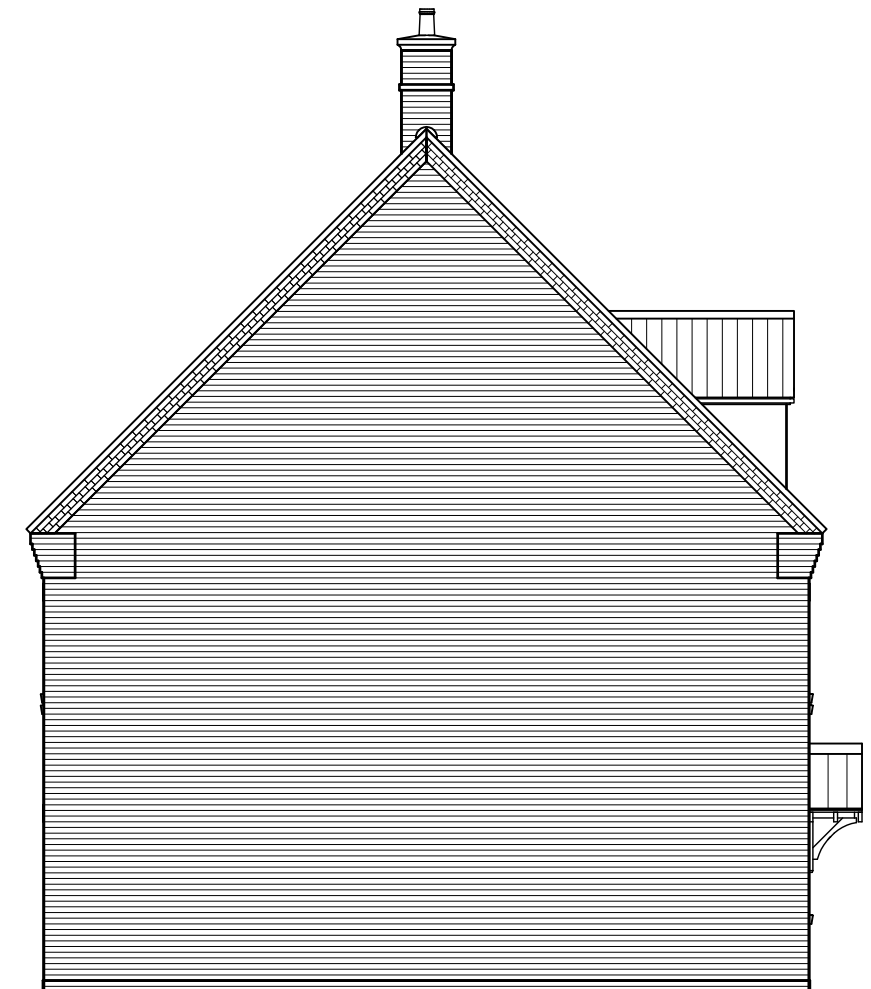

SIDE ELEVATION



REVISION/S:

VILLAGE CENTRE - RESIDENTIAL

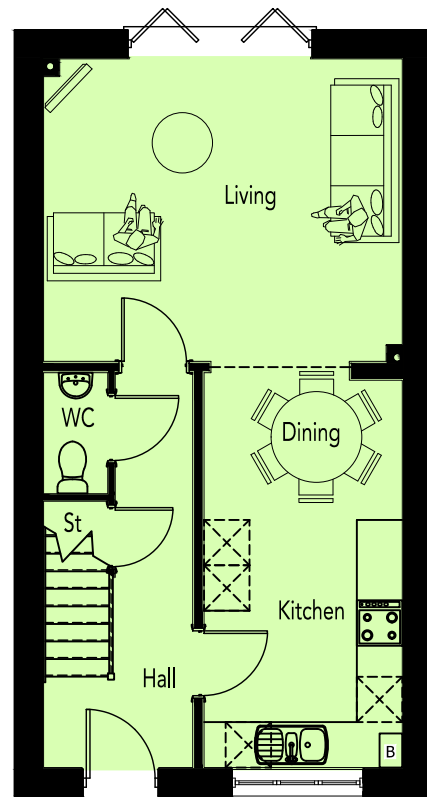

GROUND FLOOR PLAN

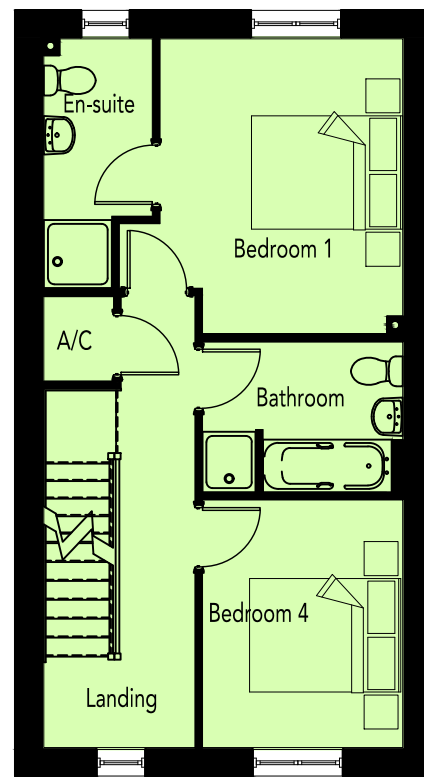

FIRST FLOOR PLAN

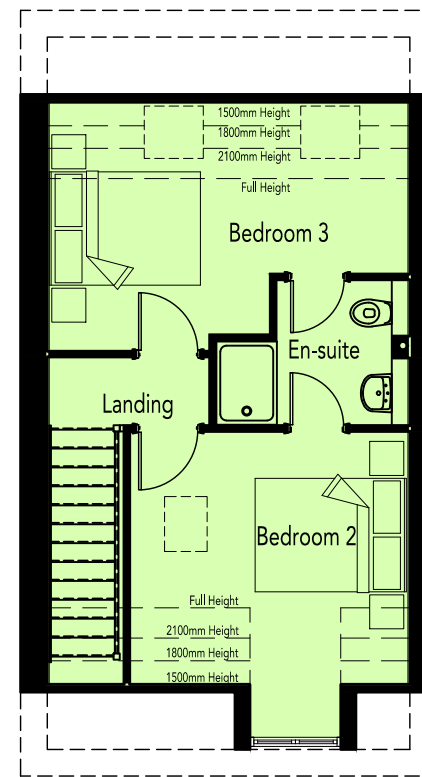

SECOND FLOOR PLAN

AREA SCHEDULE				
REF /	NET AREA		GROSS AREA	
	m <sup>2</sup>	ft <sup>2</sup>	m <sup>2</sup>	ft <sup>2</sup>
GROUND FLOOR	44.47	478.68	45.18	486.32
FIRST FLOOR	44.47	478.68	45.18	486.32
SECOND FLOOR	36.33	391.06	39.69	427.22
TOTAL	125.27	1348.41	130.05	1399.86

NOTES

**NET AREA** = AREA MEASURED WITHIN THE BOUNDARY OF THE PLASTER FINISH TO EXTERNAL WALL AND SLOPING CEILINGS AT 1500MM ABOVE FFL.

**GROSS AREA** = AREA MEASURED WITHIN THE BOUNDARY OF THE INNER STRUCTURAL FACE OF THE EXTERNAL WALL AND SLOPING CEILINGS AT 1200MM ABOVE FFL.



FOCUS ON DESIGN

www.focusdp.com



VILLAGE CENTRE - RESIDENTIAL

REVISION/S:

..



FRONT ELEVATION

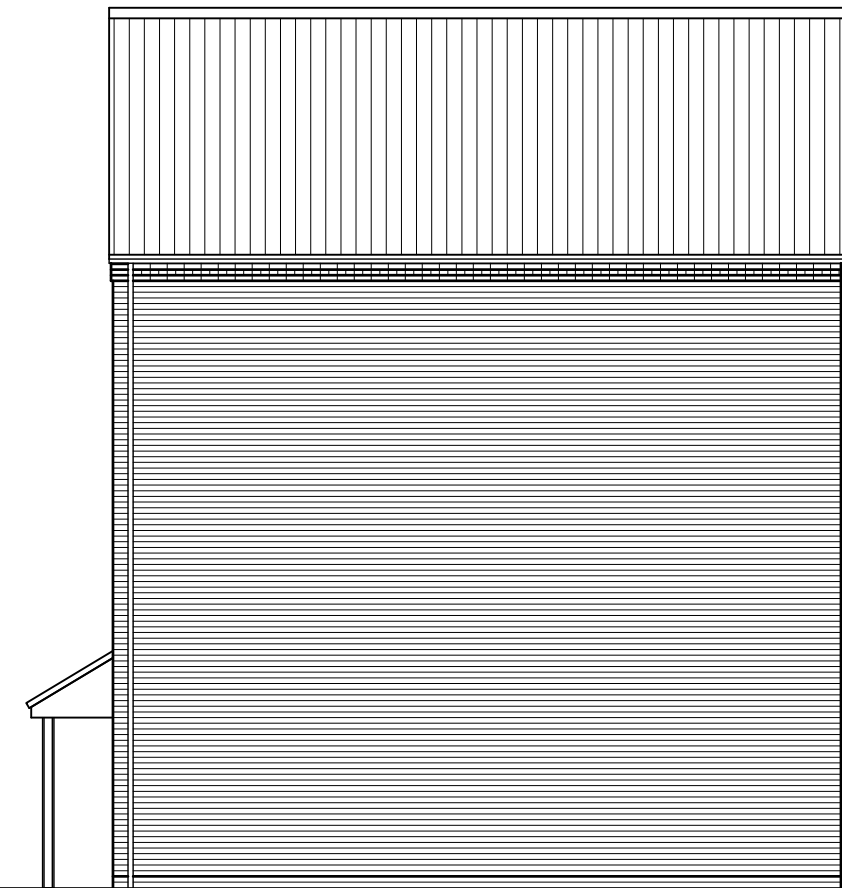

SIDE ELEVATION





VILLAGE CENTRE - RESIDENTIAL

REVISION/S:

..

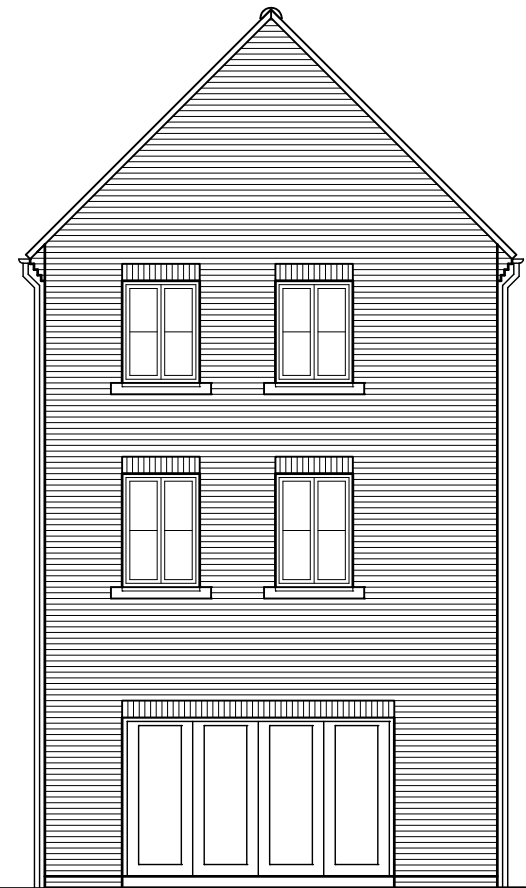

REAR ELEVATION

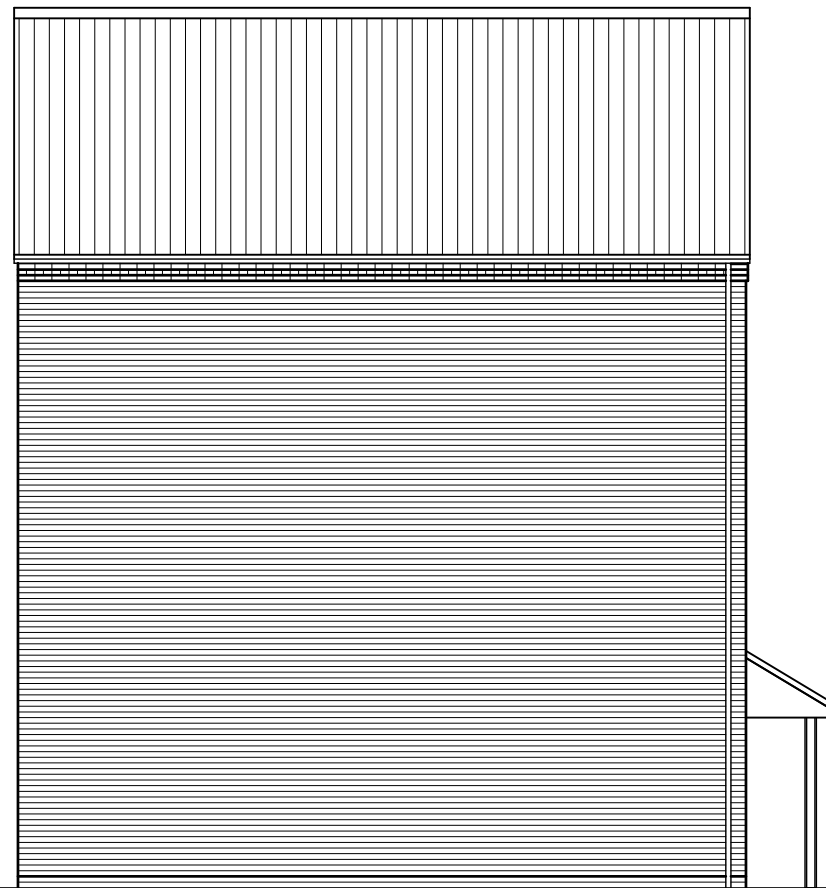

SIDE ELEVATION



VILLAGE CENTRE - RESIDENTIAL

REVISIONS:

..

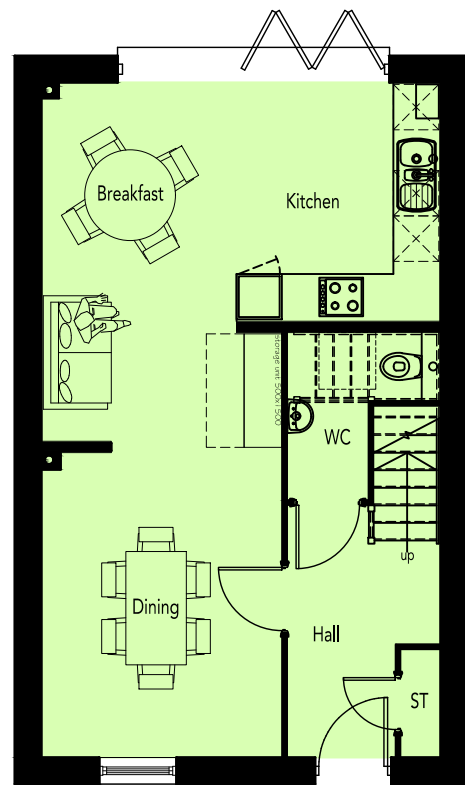

GROUND FLOOR PLAN

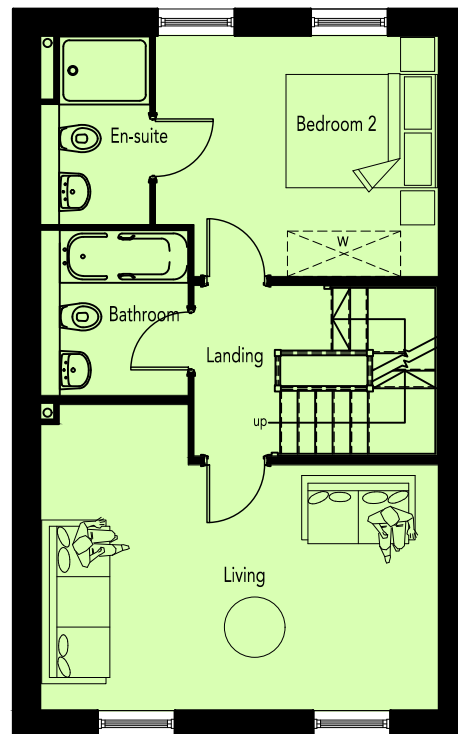

FIRST FLOOR PLAN

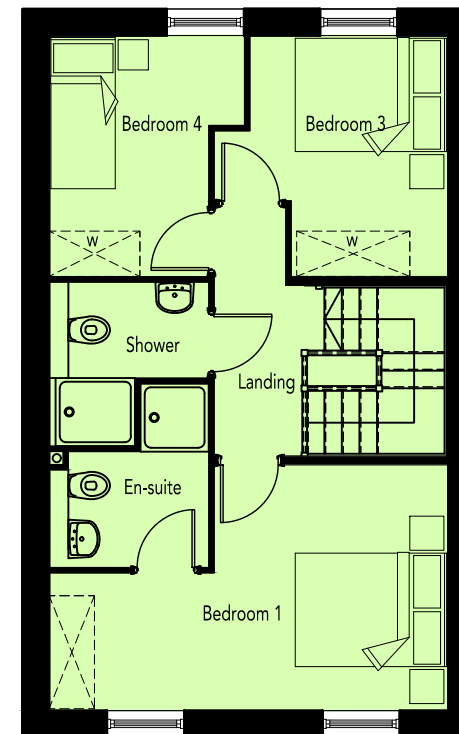

SECOND FLOOR PLAN

AREA SCHEDULE				
REF /	NET AREA		GROSS AREA (m <sup>2</sup> )	
	m <sup>2</sup>	ft <sup>2</sup>	m <sup>2</sup>	ft <sup>2</sup>
GROUND FLOOR	46.44	499.88	47.15	507.52
FIRST FLOOR	46.44	499.88	47.15	507.52
SECOND FLOOR	46.44	499.88	47.15	507.52
TOTAL	139.32	1499.64	141.45	1522.57

NOTES

**NET AREA** = AREA MEASURED WITHIN THE BOUNDARY OF THE PLASTER FINISH TO EXTERNAL WALL AND SLOPING CEILINGS AT 1500MM ABOVE FFL.

**GROSS AREA** = AREA MEASURED WITHIN THE BOUNDARY OF THE INNER STRUCTURAL FACE OF THE EXTERNAL WALL AND SLOPING CEILINGS AT 1200MM ABOVE FFL.



FOCUS ON DESIGN

www.focusdp.com



VILLAGE CENTRE - RESIDENTIAL

REVISION/S:



FRONT ELEVATION



FOCUS

www.focusdp.com



VILLAGE CENTRE - RESIDENTIAL

REVISION/S:



SIDE ELEVATION



FOCUS

www.focusdp.com



VILLAGE CENTRE - RESIDENTIAL

REVISION/S:



REAR ELEVATION



FOCUS

www.focusdp.com





VILLAGE CENTRE - RESIDENTIAL

REVISION/S:



SIDE ELEVATION



VILLAGE CENTRE - RESIDENTIAL

REVISIONS:

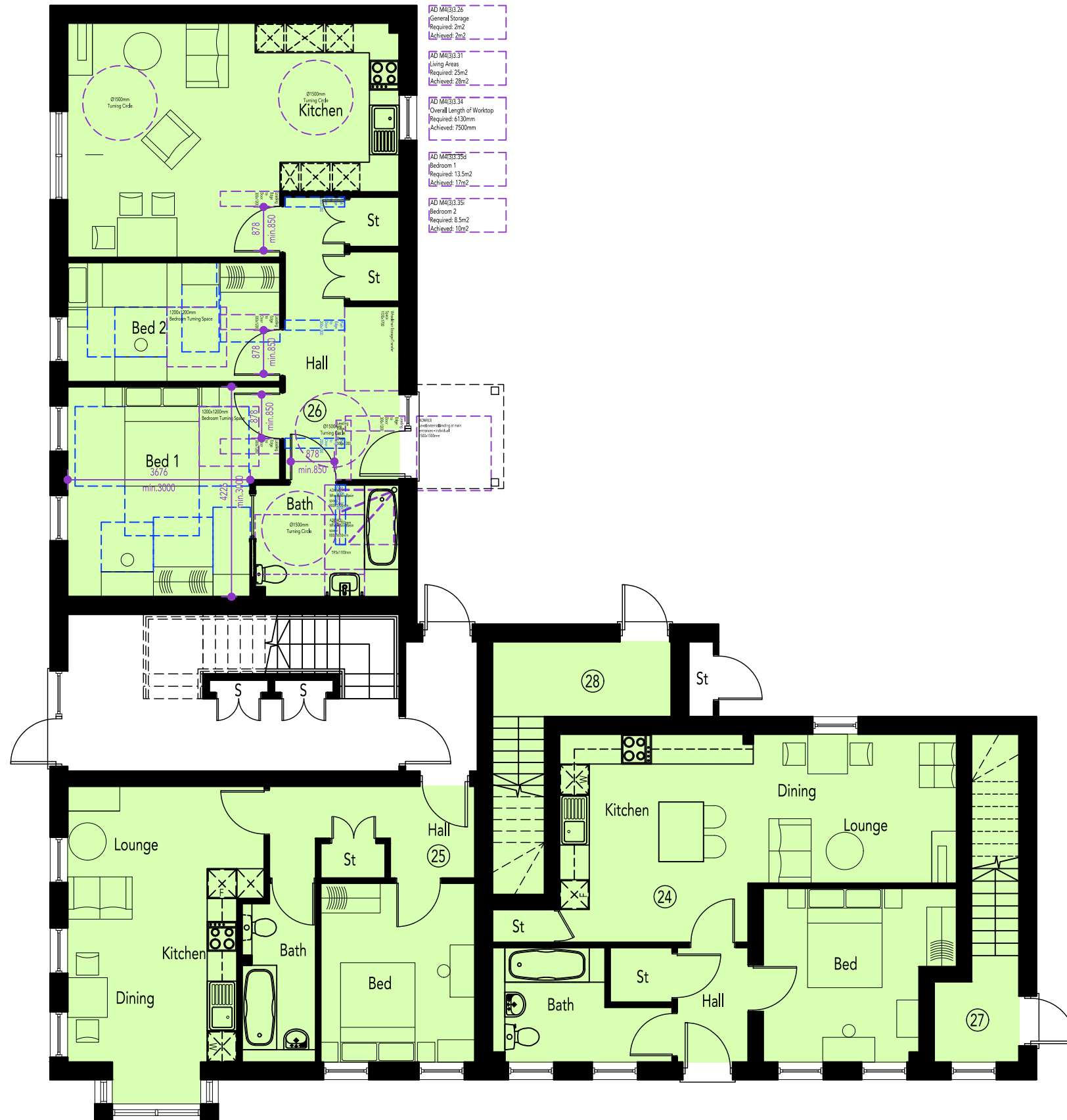

- AD M4(3).26  
General Storage  
Required: 2m<sup>2</sup>  
Achieved: 2m<sup>2</sup>
- AD M4(3).31  
Living Areas  
Required: 25m<sup>2</sup>  
Achieved: 28m<sup>2</sup>
- AD M4(3).34  
Overall Length of Worktop  
Required: 6130mm  
Achieved: 7300mm
- AD M4(3).35a  
Bedroom 1  
Required: 13.5m<sup>2</sup>  
Achieved: 17m<sup>2</sup>
- AD M4(3).35b  
Bedroom 2  
Required: 8.5m<sup>2</sup>  
Achieved: 10m<sup>2</sup>

AREA SCHEDULE				
PLOT NO/ REF	NET AREA		GROSS AREA	
	m <sup>2</sup>	ft <sup>2</sup>	m <sup>2</sup>	ft <sup>2</sup>
PLOT 24 (1BF1)	54.63	588.04	55.42	596.54
PLOT 25 (1BF2)	46.29	498.27	47.02	506.12
PLOT 26 (2BF (WC))	76.15	819.68	77.06	829.47
PLOT 27 (2BM2)	73.92	795.67	75.50	812.68
PLOT 28 (2BM3)	75.57	813.44	77.17	830.66
PLOT 29 (1BF2)	46.29	498.27	47.02	506.12
PLOT 30 (2BF1)	76.15	819.68	77.06	829.47
PLOT 31 (1BF3)	44.84	482.66	45.53	490.08
TOTAL	493.84	5315.69	501.78	5401.16

NOTES

**NET AREA** = AREA MEASURED WITHIN THE BOUNDARY OF THE PLASTER FINISH TO EXTERNAL WALL AND SLOPING CEILINGS AT 1500MM ABOVE FFL.

**GROSS AREA** = AREA MEASURED WITHIN THE BOUNDARY OF THE INNER STRUCTURAL FACE OF THE EXTERNAL WALL AND SLOPING CEILINGS AT 1200MM ABOVE FFL.

GROUND FLOOR PLAN



VILLAGE CENTRE - RESIDENTIAL

REVISIONS:



FIRST FLOOR PLAN

AREA SCHEDULE				
PLOT NO/ REF	NET AREA		GROSS AREA	
	m <sup>2</sup>	ft <sup>2</sup>	m <sup>2</sup>	ft <sup>2</sup>
PLOT 24 (1BF1)	54.63	588.04	55.42	596.54
PLOT 25 (1BF2)	46.29	498.27	47.02	506.12
PLOT 26 (2BF (WC))	76.15	819.68	77.06	829.47
PLOT 27 (2BM2)	73.92	795.67	75.50	812.68
PLOT 28 (2BM3)	75.57	813.44	77.17	830.66
PLOT 29 (1BF2)	46.29	498.27	47.02	506.12
PLOT 30 (2BF1)	76.15	819.68	77.06	829.47
PLOT 31 (1BF3)	44.84	482.66	45.53	490.08
TOTAL	493.84	5315.69	501.78	5401.16

NOTES

**NET AREA** = AREA MEASURED WITHIN THE BOUNDARY OF THE PLASTER FINISH TO EXTERNAL WALL AND SLOPING CEILINGS AT 1500MM ABOVE FFL.

**GROSS AREA** = AREA MEASURED WITHIN THE BOUNDARY OF THE INNER STRUCTURAL FACE OF THE EXTERNAL WALL AND SLOPING CEILINGS AT 1200MM ABOVE FFL.





VILLAGE CENTRE - RESIDENTIAL

REVISIONS:

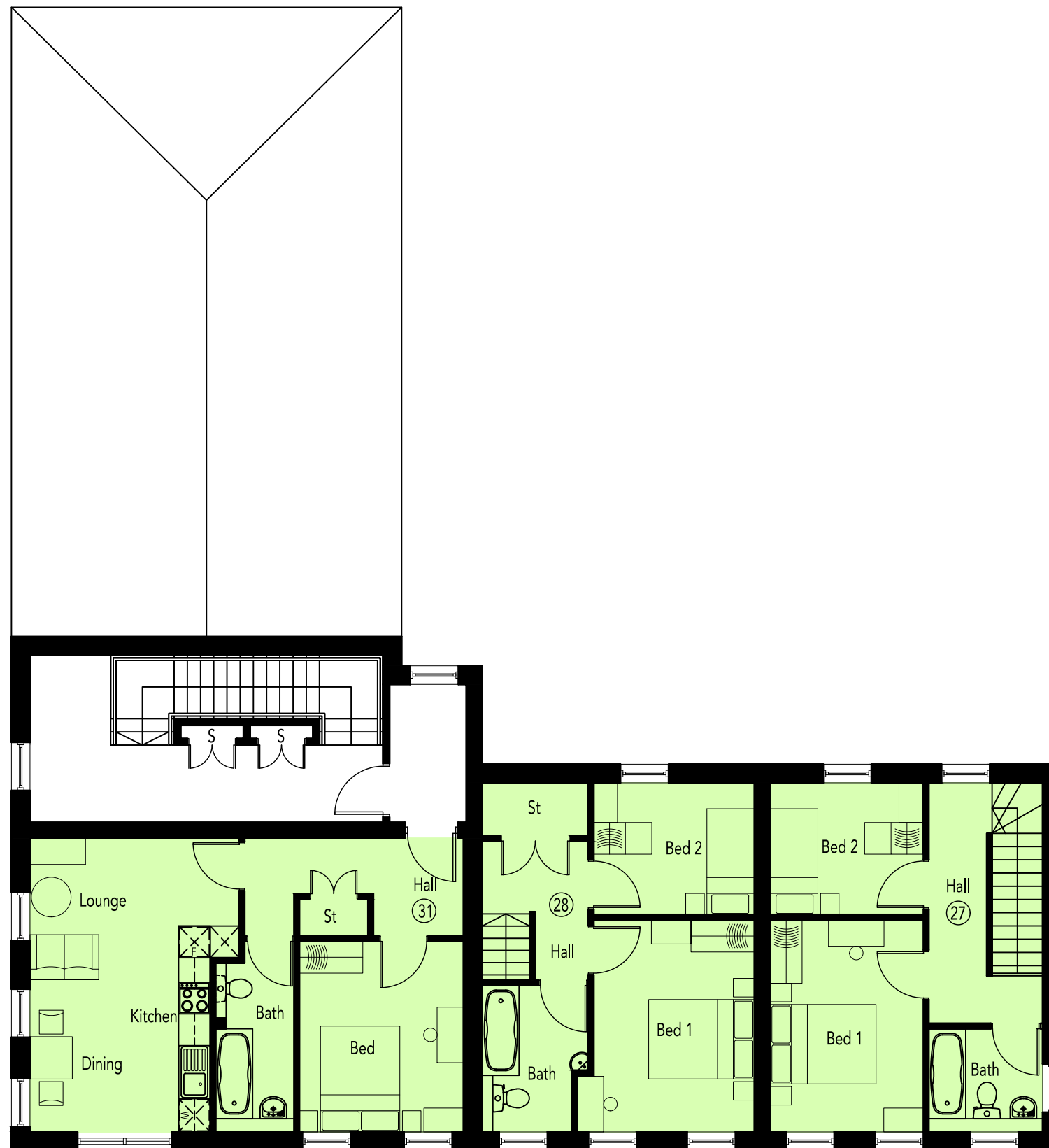

SECOND FLOOR PLAN

AREA SCHEDULE				
PLOT NO/ REF	NET AREA		GROSS AREA	
	m <sup>2</sup>	ft <sup>2</sup>	m <sup>2</sup>	ft <sup>2</sup>
PLOT 24 (1BF1)	54.63	588.04	55.42	596.54
PLOT 25 (1BF2)	46.29	498.27	47.02	506.12
PLOT 26 (2BF (WC))	76.15	819.68	77.06	829.47
PLOT 27 (2BM2)	73.92	795.67	75.50	812.68
PLOT 28 (2BM3)	75.57	813.44	77.17	830.66
PLOT 29 (1BF2)	46.29	498.27	47.02	506.12
PLOT 30 (2BF1)	76.15	819.68	77.06	829.47
PLOT 31 (1BF3)	44.84	482.66	45.53	490.08
TOTAL	493.84	5315.69	501.78	5401.16

NOTES

**NET AREA** = AREA MEASURED WITHIN THE BOUNDARY OF THE PLASTER FINISH TO EXTERNAL WALL AND SLOPING CEILINGS AT 1500MM ABOVE FFL.

**GROSS AREA** = AREA MEASURED WITHIN THE BOUNDARY OF THE INNER STRUCTURAL FACE OF THE EXTERNAL WALL AND SLOPING CEILINGS AT 1200MM ABOVE FFL.

