

**North-West Elevation**  
1 : 100

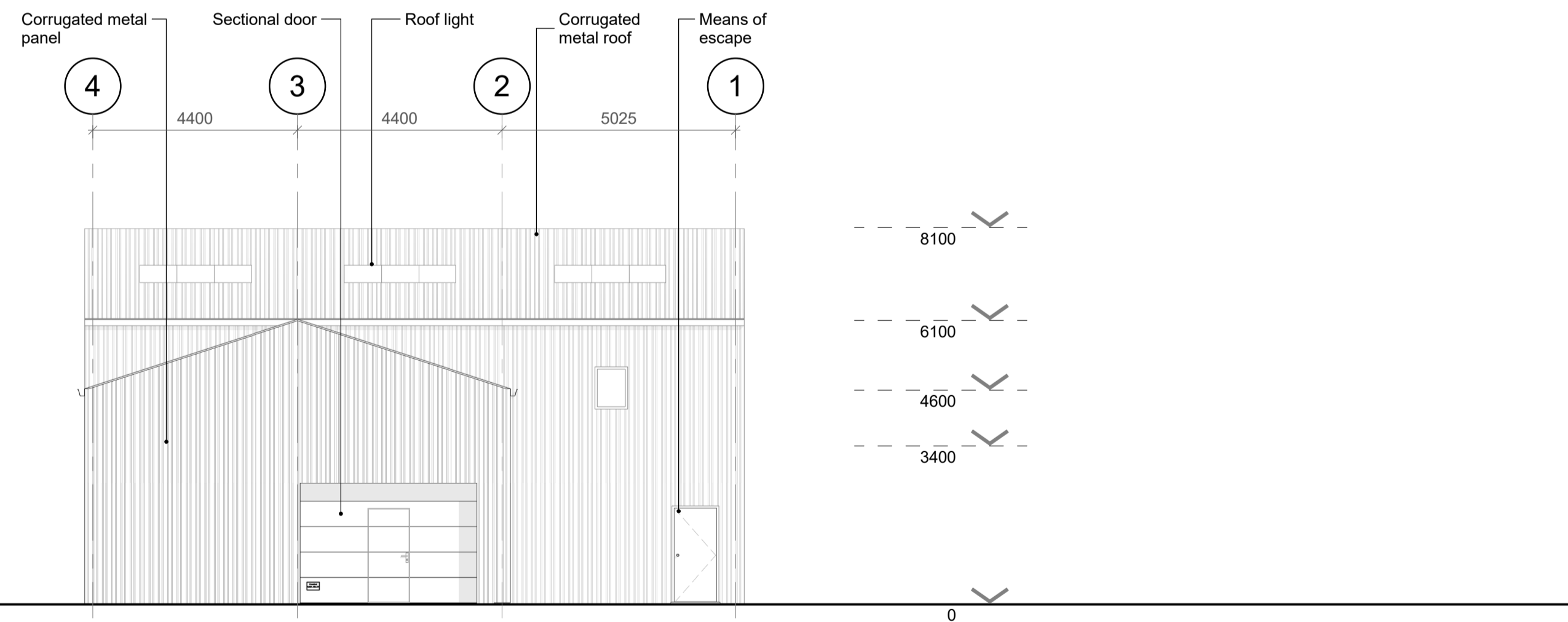

**South-East Elevation**  
1 : 100

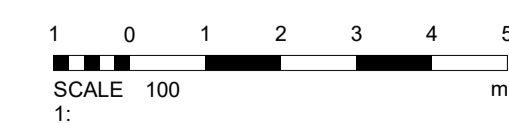

**DISCLAIMER NOTES:**

- THIS DOCUMENT IS COPYRIGHT OF THE ORIGINATOR AND MUST BE TREATED AS CONFIDENTIAL.
- THIS DOCUMENT MUST NOT BE ALTERED, REPRODUCED OR DISTRIBUTED WITHOUT PRIOR WRITTEN CONSENT OF THE ORIGINATOR.
- THIS DOCUMENT MUST NOT BE ALTERED - THE ORIGINATOR ACCEPTS NO RESPONSIBILITY FOR ANY DISCREPANCIES ARISING AS A RESULT OF THE ORIGINATOR'S INFORMATION BEING ALTERED BY OTHERS.
- ANY DISCREPANCY MUST BE REPORTED TO THE ORIGINATOR.
- DO NOT SCALE THIS DOCUMENT - USE FIGURED DIMENSIONS ONLY.
- ALL DIMENSIONS MUST BE CHECKED ON SITE PRIOR TO COMMENCEMENT OF ANY RELATED WORKS.
- THIS DOCUMENT MUST BE READ IN CONJUNCTION WITH ALL SUPPORTING DOCUMENTS PRODUCED BY THE ORIGINATOR AND OTHER PROJECT DISCIPLINES.
- THE ORIGINATOR ACCEPTS NO RESPONSIBILITY FOR THE ACCURACY OF BACKGROUND INFORMATION PRODUCED BY THIRD PARTIES - THIS MUST BE TREATED AS INDICATIVE ONLY.
- USERS OF THIS DOCUMENT ARE RESPONSIBLE FOR CHECKING WHICH REVISION IS CURRENT.
- THE DOCUMENT STATUS 'INFORMATION' OR 'PRELIMINARY', INDICATES THAT THIS DRAWING IS FOR REFERENCE PURPOSES ONLY - THE ORIGINATOR WILL ACCEPT NO RESPONSIBILITY FOR THE COMPLETENESS OF INFORMATION UNDER THIS STATUS.
- THE DOCUMENT STATUS 'RECORD' OR 'AS BUILT' HAS BEEN PREPARED, IN PART, BASED UPON INFORMATION FURNISHED BY OTHERS. WHILE THIS INFORMATION IS BELIEVED TO BE RELIABLE, THE ORIGINATOR ASSUMES NO RESPONSIBILITY FOR THE ACCURACY OF THIS 'RECORD' OR 'AS BUILT' DOCUMENT OR FOR ANY ERRORS OR OMISSIONS THAT MAY HAVE BEEN INCORPORATED INTO IT AS A RESULT OF INCORRECT INFORMATION PROVIDED TO THE ORIGINATOR. THOSE RELYING ON THE 'RECORD' OR 'AS BUILT' DOCUMENT ARE ADVISED TO OBTAIN INDEPENDENT VERIFICATION OF ITS ACCURACY.

**DRAWING NOTES:**

- CDM REGULATIONS 2015 SIGNIFICANT OR NON-OBVIOUS RISKS AND RISKS WHICH ARE DIFFICULT TO MANAGE ARE IDENTIFIED ON THIS DRAWING USING THE FOLLOWING SYMBOL IDENTIFIED TO THE RIGHT WITH BRIEF ACCOMPANYING TEXT. FOR FURTHER DETAILS OF THE RISKS IDENTIFIED BY DESIGNERS, REFERENCE SHOULD BE MADE TO CDM HAZARD REGISTER.

**Colour Palette**

- New red brickwork  
Please refer to D&A Statement
- Corrugated metal
- Green
- Dark grey
- Grey
- White/Ivory

| REV | DESCRIPTION    | DATE     | BY | CHKD |
|-----|----------------|----------|----|------|
| A   | Planning Issue | 20/07/18 | CF | IM   |

ORIGINATOR:



The Cowards  
Blenheim Park  
Oxford Road  
Woodstock, OX20 1QR  
TEL NO: 08165 815000  
WWW.RIDGE.CO.UK

CLIENT:  
**Bicester Heritage**

IN ASSOCIATION WITH:

PROJECT:  
**New Technical Site**

TITLE:  
**Building F Proposed NW and SE Elevations**

DRAWN BY: CF SCALE: 1 : 100 @ A1  
CHECKED BY: IM DATE: 20/07/18

STATUS:  
**PLANNING**

| DRAWING No:                 | PROJECT: | ORG: | ZONE: | LEVEL: | TYPE: | ROLE: | NUMBER: | REV: |
|-----------------------------|----------|------|-------|--------|-------|-------|---------|------|
| 5002855-RDG-Z6-XX-EL-A-0131 | 5002855  | RDG  | Z6    | XX     | EL    | A     | 0131    | A    |