

HEALTH & SAFETY:

ALL WORKS TO BE CARRIED OUT BY A CONTRACTOR COMPETENT TO UNDERTAKE THE CONSTRUCTION OF WORKS AS INDICATED ON THIS DRAWING. THIS DRAWING IS TO BE READ IN CONJUNCTION WITH THE JOB SPECIFIC RISK ASSESSMENT. THE HAZARDS NOTED ARE IN ADDITION TO THE NORMAL HAZARDS AND RISKS FACED BY A COMPETENT CONTRACTOR WHEN DEALING WITH THE TYPE OF WORKS DETAILED ON THIS DRAWING.

NOTES

1. THIS DRAWING IS COPYRIGHT.
2. DO NOT SCALE THIS DRAWING. THE CONTRACTOR IS TO BRING TO THE NOTICE OF THE ENGINEER ANY DISCREPANCIES CONTAINED IN THIS DRAWING PRIOR TO WORK COMMENCEMENT.
3. THIS DRAWING IS TO BE READ IN CONJUNCTION WITH ALL RELEVANT ARCHITECT'S, ENGINEERS AND SPECIALIST SUB-CONTRACTORS DRAWINGS AND THE SPECIFICATION.
4. ALL SETTING OUT TO BE IN ACCORDANCE WITH THE ENGINEERS TO DRAWINGS. CONTRACTOR TO CHECK AND IDENTIFY ANY DISCREPANCIES TO ENGINEER. DIMENSIONS MUST NOT BE SCALED.
5. THIS DRAWING HAS BEEN PRODUCED BASED UPON LAYOUTS COMPILED AND SUPPLIED BY THE ARCHITECT AND HIGHWAYS ENGINEER IN ELECTRONIC FORMAT. NO RESPONSIBILITY IS TAKEN FOR ANY INACCURACIES AND/OR OMISSIONS IN THE INFORMATION AS SUPPLIED.

NOTE:

ALL GARAGE DOOR THRESHOLDS TO HAVE DRAINAGE CHANNEL INSTALLED, DRAWING INTO PERMEABLE PAVING SUBBASE - REFER TO CREST STANDARD DETAIL.

SOAKAWAYS:

SOAKAWAYS TO BE 6.0m LONG X 1.5m WIDE X 2.0m DEEP UNLESS OTHERWISE STATED

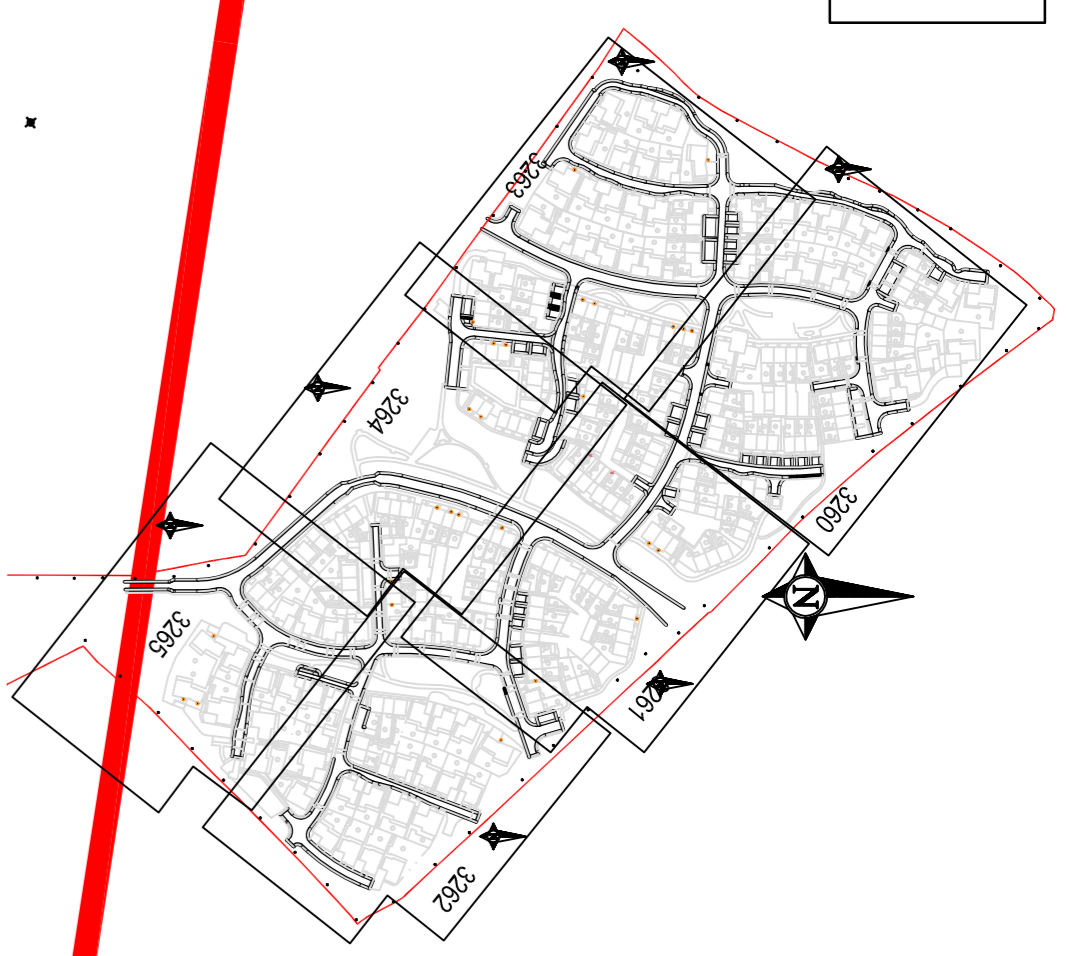
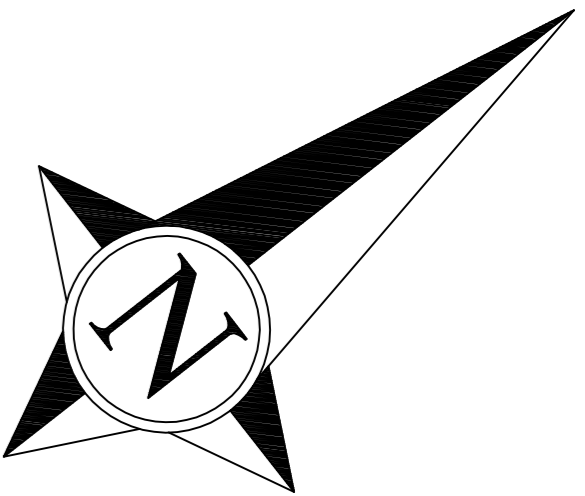

NOTES

1. THIS DRAWING IS COPYRIGHT.
2. THE CONTRACTOR AND HIS SUBCONTRACTOR ARE TO VERIFY ALL DIMENSIONS ON SITE PRIOR TO MAKING SHOP DRAWINGS OR COMMENCING MANUFACTURE.
3. DO NOT SCALE THIS DRAWING. THE CONTRACTOR IS TO BRING TO THE NOTICE OF THE ENGINEER ANY DISCREPANCIES CONTAINED IN THIS DRAWING PRIOR TO WORK COMMENCEMENT.
4. ALL 150mm AND 225mm DIAMETER PIPES TO BE EXTRA STRENGTH VITRIFIED CLAY PIPES (SEE NOTE 15).
5. ALL PIPES OF 300mm DIAMETER OR GREATER TO BE CLASS M CONCRETE.
6. ALL PIPE MATERIALS TO BE CONSISTENT BETWEEN MANHOLES.
7. ALL WORK IS TO BE CARRIED OUT IN ACCORDANCE WITH SEWERS FOR ADOPTION 7TH EDITION, THE SPECIFICATION FOR HIGHWAY WORKS 1998 AND ALL SUBSEQUENT AMENDMENTS AND LOCAL AUTHORITIES DESIGN GUIDE WHERE THERE IS CONFLICT BETWEEN THESE DOCUMENTS THE MATTER SHALL BE REFERRED TO THE ENGINEER.
8. FOR CONSTRUCTION DETAILS OF MANHOLES AND SEWERS REFER TO SEWERS FOR ADOPTION AND UNDERPASSES STANDARD DRAWINGS WHICH CAN BE OBTAINED FROM THE LOCAL OFFICE.
9. INVERT LEVELS OF EXISTING SEWERS TO BE CONFIRMED ON SITE BEFORE ANY SEWER WORK UNDERTAKEN. ANY DISCREPANCIES FOUND SHOULD BE NOTIFIED TO ENGINEERS.
10. WHERE SEWERS HAVE LESS THAN 1.2m OF COVER UNDER ROADS AND 0.9m COVER ELSEWHERE PIPES ARE TO HAVE A 150mm CONCRETE BED AND SURROUND.
11. PLASTIC CHAMBERS AND RINGS SHALL COMPLY WITH BS EN 13396-1 AND BS EN 13396-2 OR HAVE EQUIVALENT INDEPENDENT APPROVAL TO TABLE 11 OF APPROVED DOCUMENT H1 OF THE BUILDING REGULATIONS 2010.
12. WHERE HOUSE DRAINAGE IS TAKEN THROUGH BLOCK CARE IS TO BE TAKEN THAT FOUNDATION LEVELS AND DRAINAGE RIMS DO NOT CLASH.
13. ALL ADAPTABLE MANHOLES TO HAVE A MINIMUM CLEAR OPENING OF 675mmx75mm AND GRADE D400 UNO.
14. ALL BELOW GROUND DRAINAGE TO BE 100mm² UNLESS OTHERWISE INDICATED WITH A MIN. GRADIENT AS FOLLOWS:-
S.W : 100mm Dia. 1:100
S.M : 150mm Dia. 1:150
F.W : 150mm Dia. 1:50
F.M : 150mm Dia. 1:150
15. ALL ADAPTABLE DRAINAGE MATERIALS SHOULD COMPLY WITH THE REQUIREMENTS OF PART E CIVIL ENGINEERING SPECIFICATION INCLUDED WITH SEWERS FOR ADOPTION 7TH EDITION WHICH IS DRAWN FROM CESW 7TH EDITION BUT IS NOT A FULL REPRODUCTION.

LEGEND

- FT ● - PROPOSED FOUL WATER MANHOLE
- Sc ● - PROPOSED SURFACE WATER ACCESS
- Fc ● - PROPOSED FOUL WATER ACCESS CHAMBER (250mm Dia)
- Sc ● - CHAMBER (450mm Dia)
- Fc ● - PROPOSED FOUL WATER INSPECTION CHAMBER (450mm Dia)
- - DENOTES BELOW GROUND SURFACE DRAINAGE
- - DENOTES GROUND SURFACE DRAINAGE
- - DENOTES EXISTING BELOW GROUND FOUL DRAINAGE AND MANHOLE (BY OTHERS)
- - DENOTES PROPOSED BELOW GROUND MAIN FOUL DRAINAGE
- - DENOTES SOAKAWAY
- - DENOTES RAINWATER HARVESTER
- - DENOTES VERTICAL RAIN WATER STACK TO GROUND
- - DENOTES VERTICAL FOUL STACK TO GROUND
- - DENOTES SOAKAWAY
- - DENOTES RAINWATER HARVESTER
- - PROPOSED DRAINAGE CHANNEL

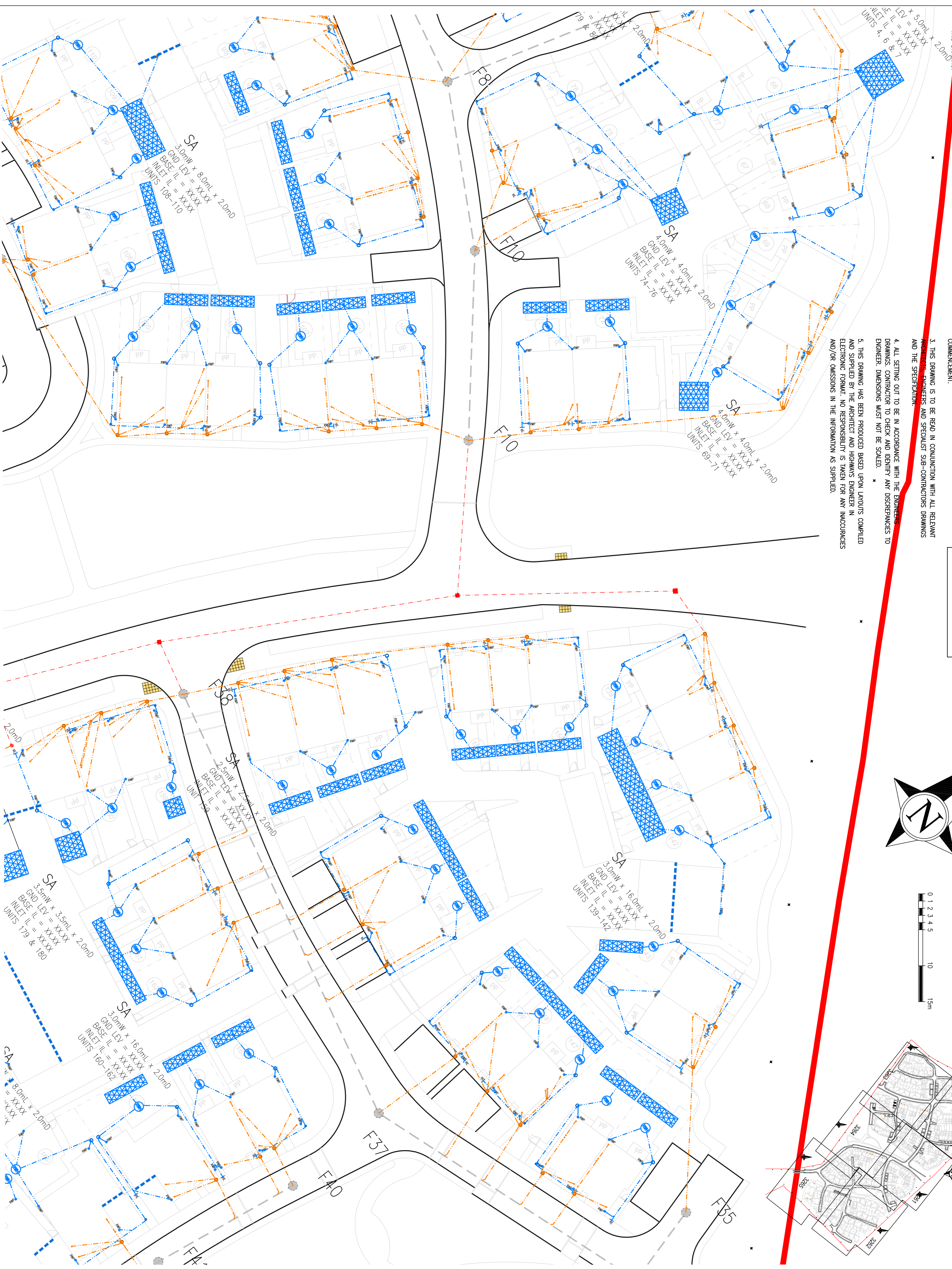

17 LEGEND UPDATED 18.12.17 DC
T1 NOTE ADDED FOR ACO'S TO 13.12.17 DC
GARAGES, TENDER ISSUE 13.12.17 DC

Drawn: J. TENDER Date: 17/12/17
 Checked: J. TENDER

REUBLY & STAGG LTD.
 CONSULTING CIVIL & STRUCTURAL ENGINEERS
 100, Church Street, Kettlewell, West Yorkshire LS23 7BA
 Tel: 01937 580 333 Fax: 01937 580 333
 Email: info@reublyandstagg.com

Crest
 Technical Services
 100, Church Street, Kettlewell, West Yorkshire LS23 7BA
 Tel: 01937 580 333 Fax: 01937 580 333
 Email: info@crest.co.uk

Client: **ELMSBROOK, BRICESTER**
 Project: **PLOT DRAINAGE LAYOUT**
 Sheet: **SHEET 2 OF 6**
 Scale: 1:250
 Date: DEC 17
 Drawn: DC
 Checked: MD
 Revision:

147907A-3261 T2