

The contractor is responsible for checking dimensions, tolerances and references. Any discrepancy to be verified with the Architect before proceeding with the works. Where an item is covered by drawings to different scales the larger scale drawing is to be worked to.

Do not scale drawing. Figured dimensions to be worked to in all cases.

CDM REGULATIONS 2015. All current drawings and specifications for the project must be read in conjunction with the Designer's Hazard and Environment Assessment Record

All intellectual property rights reserved.

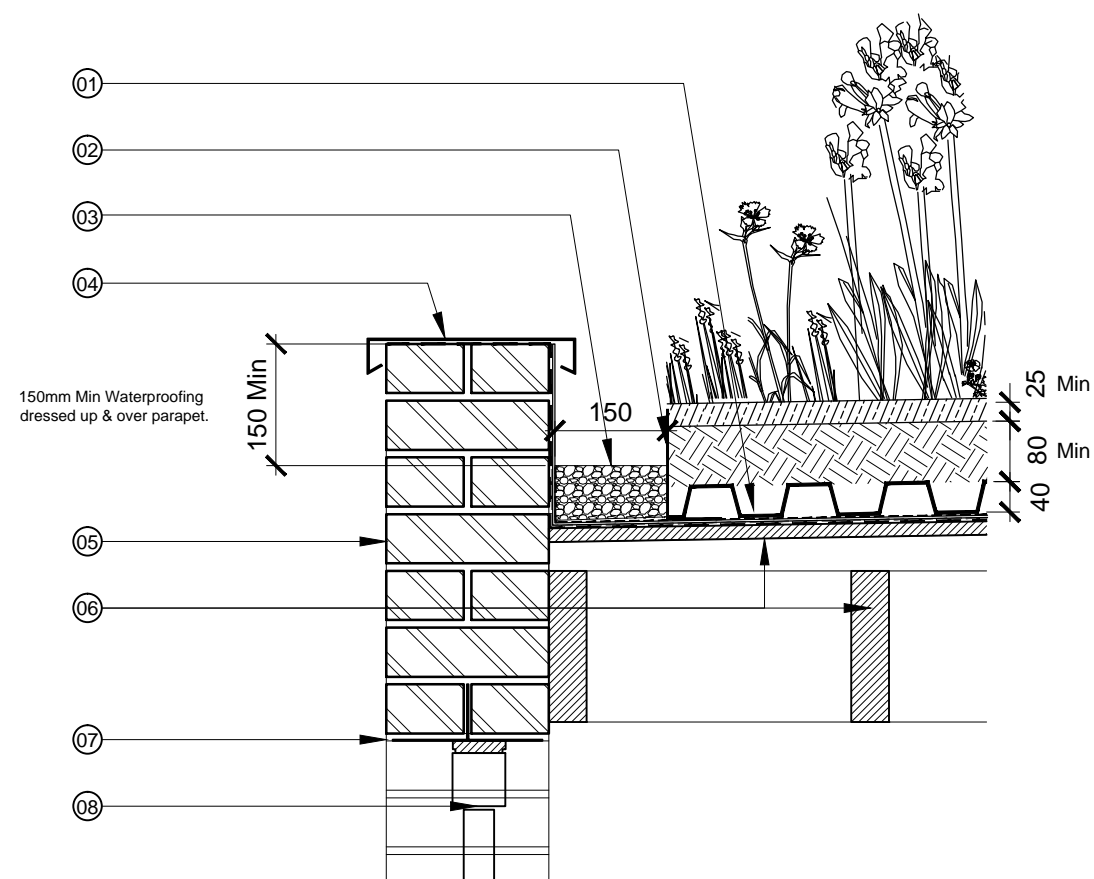

01 Section Detail - Flat Green Roof  
Garages - For locations refer Approved Planning Drawing: 'AA2699C(3)/2006'

- 01 **Garage/Carport Green roof build up:**
- Bauder Plant E waterproofing membrane on KSA Duo self adhesive underlay.
  - Bauder PE foil layer to act as a slip layer.
  - Bauder Ecomat protection mat.
  - Bauder DSE 40, 40mm drainage/reservoir layer.
  - Bauder Filter fleece.
  - 80mm to 100mm extensive substrate.
  - 25mm to 30mm seed bed substrate (if seeding).
- All Details subject to Subcontractor installation design & supplier/manufacturers details & recommendations.
- 02 Bauder Aluminium retention edge (if required)
- 03 Gravel Margin - dimension as indicated.
- 04 PPC pressed metal capping to Subcontractor installation design.
- 05 Facing material shown is brickwork - There are also timber and bestone garages - Refer to AA2699C(3)/2541
- 06 Timber Roof Build-up (TBC)  
All details subject to Subcontractor installation design & SE approval.
- 07 Lintel to SE details & specification
- 08 Garage door to Subcontractor installation design & supplier/manufacturers details & recommendations.

Rev	Date	Description	Dwn	Ckd
-	29.11.17	First Issue	SW	RS

**BICESTER ECO TOWN - PH 3&4**  
CONDITION 20  
GREEN ROOF DETAILS

**AA2699C(3)/2550** /  
PLANNING

Drawn SW Checked RS Date NOV 2017 Scale @ A3 1:10