

Elevation B

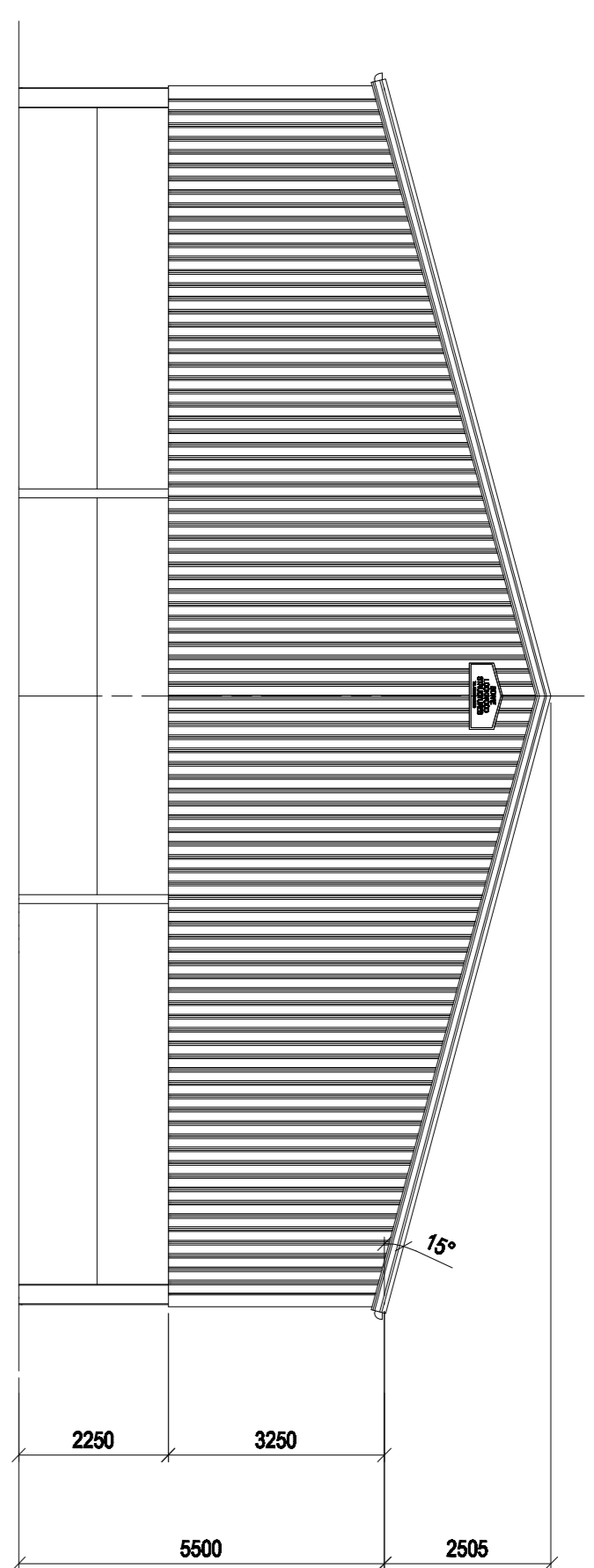

Elevation A

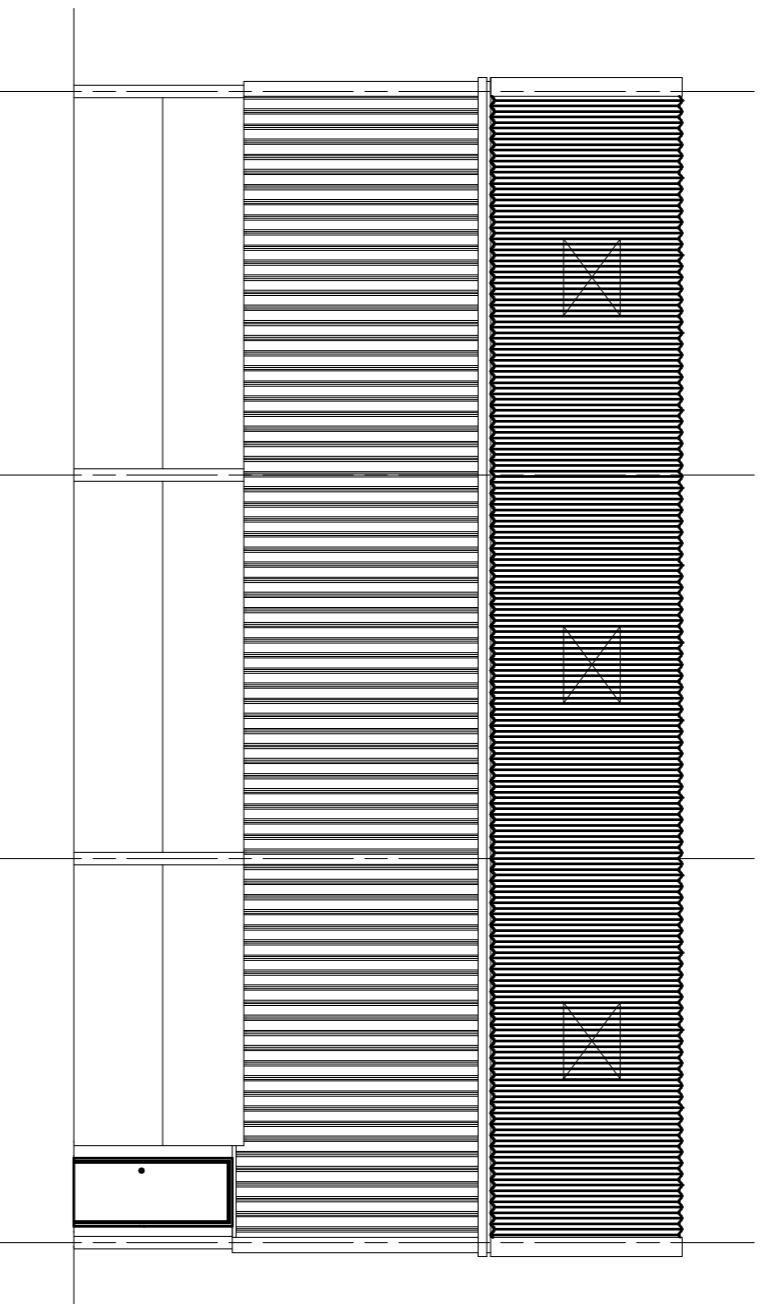

Elevation D

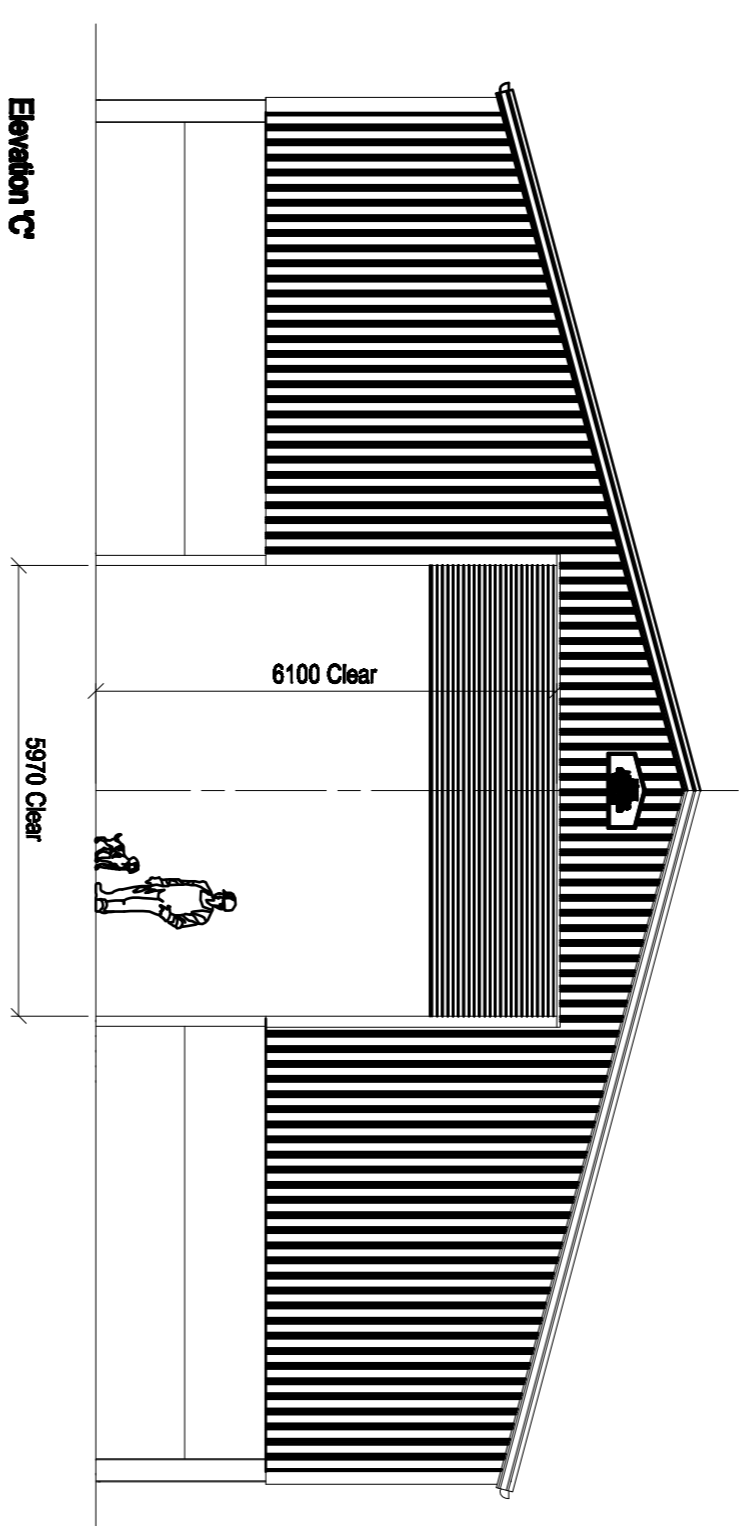

Elevation C

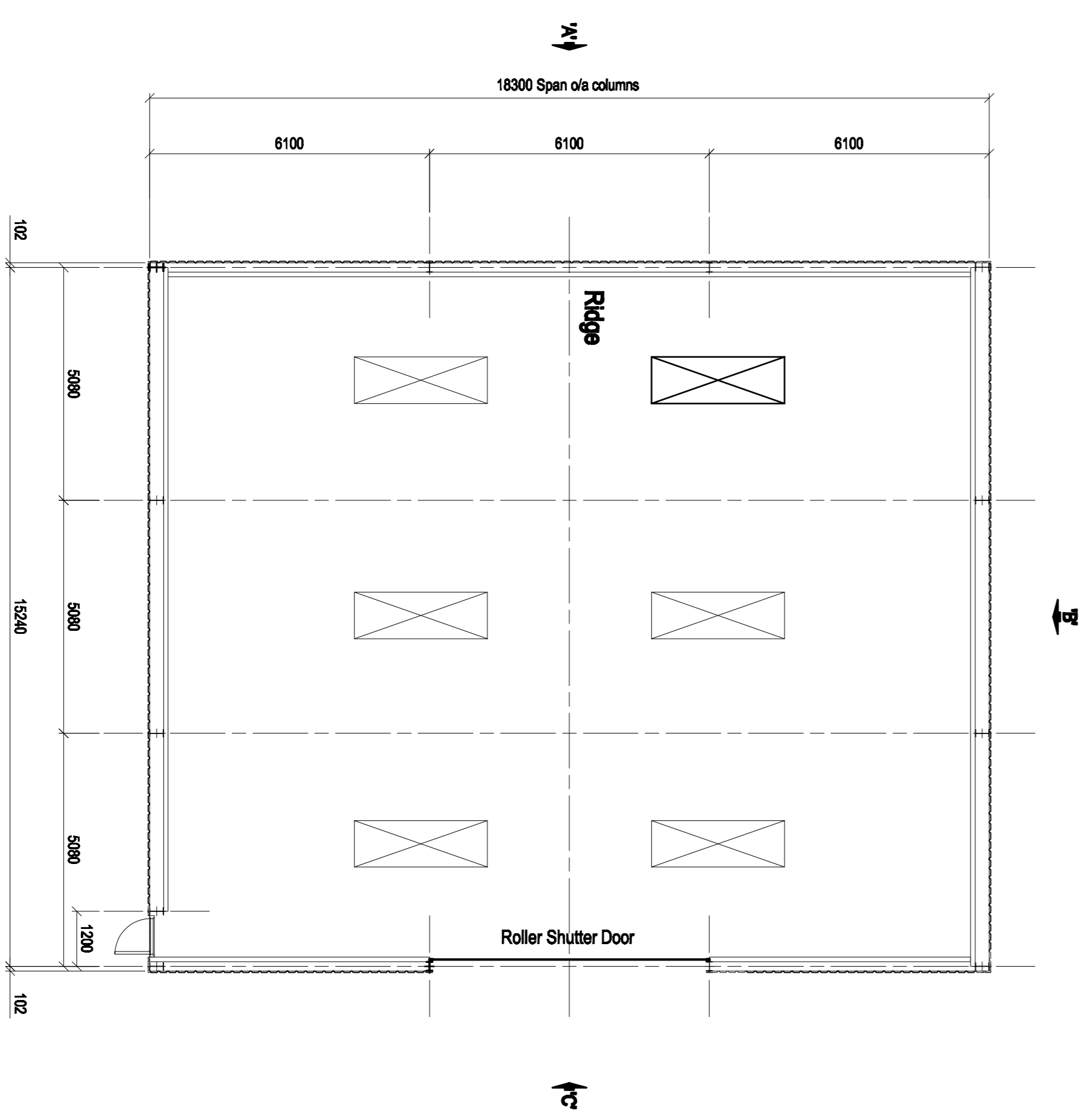

Plan
1:1000 2000

- Roof Cladding:-** Natural Grey Big Six fibre cement sheets incorporating close fitting ridge and gno. 2900mm translucent rooflights.
- Wall Cladding:-** Juniper Green 12B29 Plastisol coated steel sheeting down to 3650mm on all Elevations.
- Wall Panels:-** 100mm thick pre-stressed concrete panels 2400mm high (2 x 1200). Inclined heavy duty galvanized steel spill flashing fitted between concrete panels and vertical cladding.
- Doors:-** 1 no. galvanized, electrically operated, roller shutter door. 1 no. steel framed 10 point locking security / personnel door.
- RW Goods:-** 2 no. runs of 180mm (6") PVC H/R gutters, with 2 no. stacks of 110mm Ø PVC RWP per stretch.
- Steel Finish:-** Painted, dark green hi-build zinc phosphate primer, DF775J1.

Revision	Date	Details
A	16-05-18	Panel increased to 2400mm high

BOWIE LOCKWOOD STRUCTURES LTD
FARM & INDUSTRIAL BUILDING SPECIALISTS
Coombe Abbey Farm, Coombe Fields Road
Briley, Coventry CV3 2SX
Phone: 02476 459 000
Fax: 02476 456 499
e-mail: sales@bowlieckwood.co.uk

Client: Thomas Evans
Burkers Hill,
Cuddington,
OX5 3JA

Project: Vehicle Repair Workshop

Scale: 1:100
Sht: (Under Overlap Steel)
A1

Job No.: 1836

Designer: CW
Checker: CW

Date: 09-04-18
Date: -

Dwg No.: 101

Rev.: A

