

- NOTES**
- Contractors must check all dimensions on site. Only figured dimensions are to be worked from. Discrepancies must be reported to the Architect or Engineer before proceeding.
© This drawing is copyright.
 - Reproduced from OS Sitemap © by permission of Ordnance Survey on behalf of The Controller of Her Majesty's Stationery Office. © Crown copyright 2008. All rights reserved. Licence number 100007126.
 - Until technical approval has been obtained from the relevant authorities, all drawings are issued as preliminary and not for construction. Should the Contractor commence site work prior to approval being given it is entirely at his own risk.

SAFETY, HEALTH AND ENVIRONMENTAL

In addition to the hazards, risks normally associated with the type of work detailed on this drawing, note the following significant risks and information.

- Construction:**
- Proximity of works to a live carriageway
 - Possible presence of existing services
 - Protection of trees and hedges
- For information relating to end use, maintenance, demolition, see the health and safety file.
- It is assumed that all works will be carried out by a competent Contractor, where appropriate, to an approved method statement.

KEY

Highway Boundary Limits	—
Possible Future Footpath	—
Banking	—
Banking outside of boundary	—
Proposed Footpath	—
Soft Landscaping	—
Assumed Banking	—
Footpath Dimensions	XX

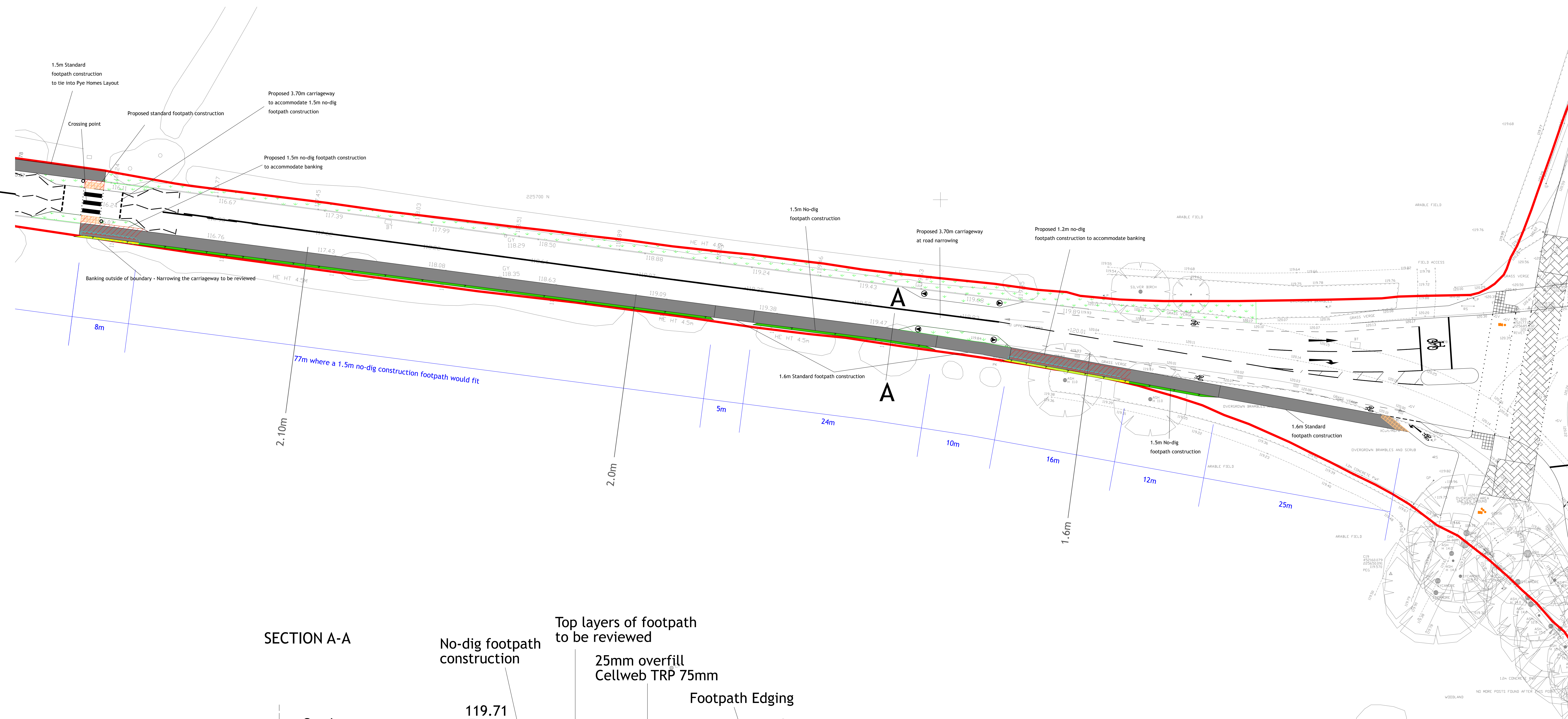

SECTION A-A

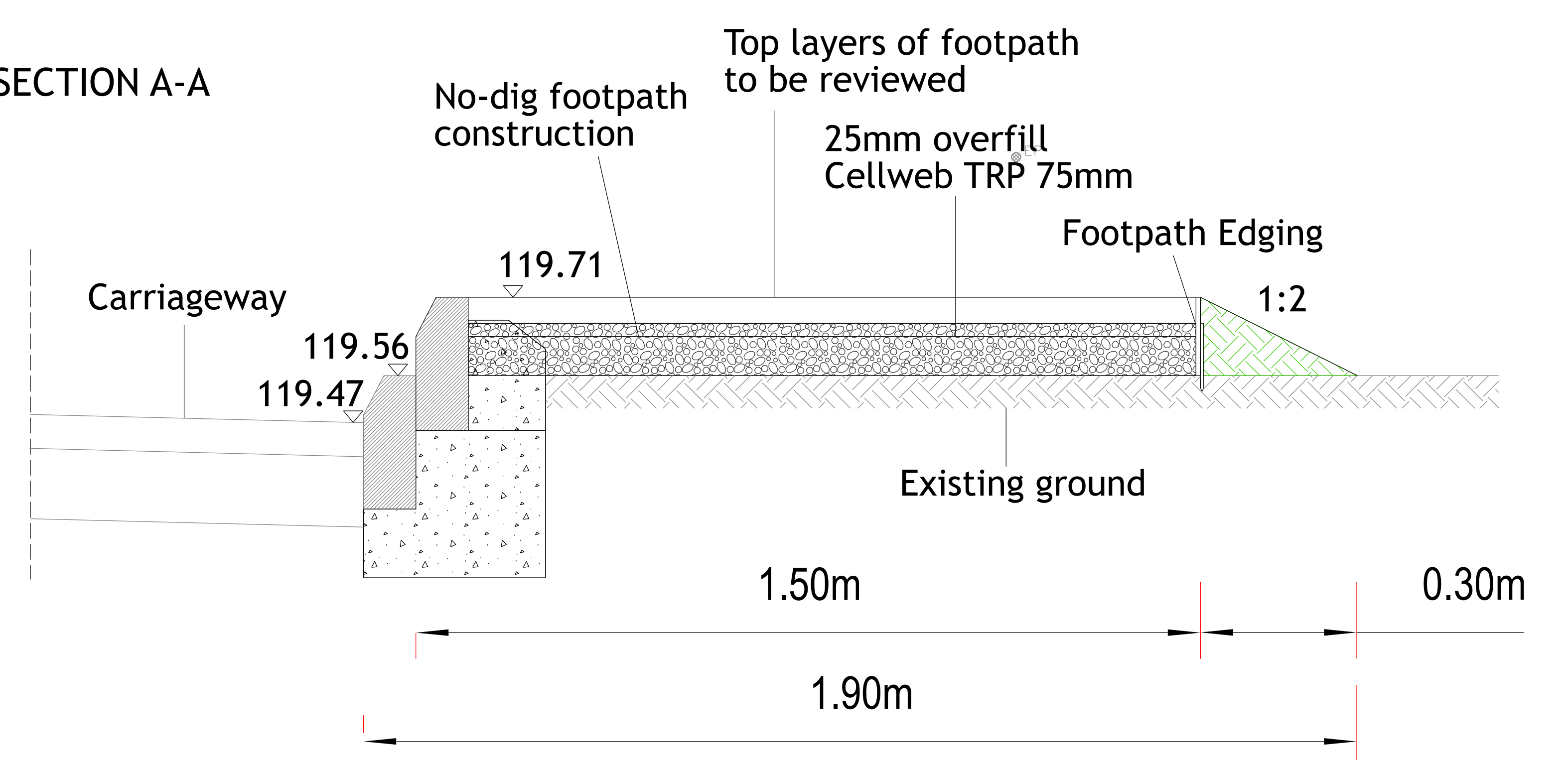

B	Cycle lane separation removed. Additional narrowing added	AT	AT	09.09.20	
A	On-carriageway cycle lane markings added	JGF	JGF	21.08.20	
REV	DESCRIPTION	DRN	CHD	DATE	
<input type="checkbox"/>	PRELIMINARY	<input type="checkbox"/>	INFORMATION	<input type="checkbox"/>	TENDER
<input type="checkbox"/>	CONSTRUCTION	<input type="checkbox"/>	AS BUILT		

SCALE	1:200 @ A0	DATE	JULY 2020
DRAWN	NK	CHK	JGF
DRAWING NO.	16871-SK380	REV	B
TITLE	CAMP ROAD UPPER HEYFORD		
DETAILS	POSSIBLE FOOTPATH SECTION 278 WORKS ON CAMP ROAD EAST		

Woods Hardwick
 Architecture | Engineering | Planning | Surveying

BEDFORD : HEAD OFFICE
 15-17 Goldington Road
 Bedford MK40 3NH
 T: +44 (0) 1234 268862
 ONLINE: mail@woodsardwick.com | woodsardwick.com

BIRMINGHAM
 Fort Dunlop, Fort Parkway
 Birmingham B24 9FE
 T: +44 (0) 121 6297784

PLEASE CONSIDER THE ENVIRONMENT BEFORE PRINTING THIS DRAWING