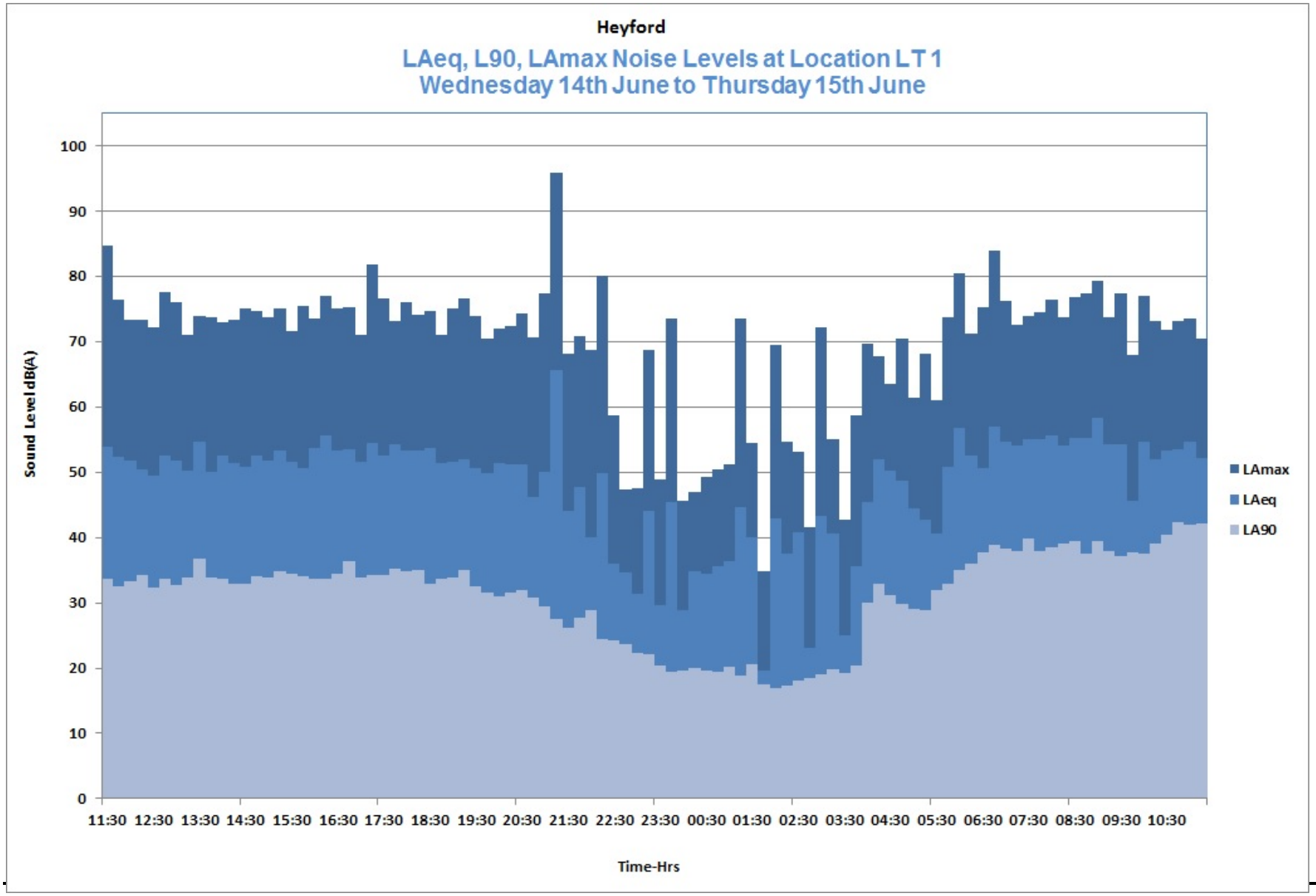
Heyford
LAeq, L90, LAmax Noise Levels at Location LT 1
Wednesday 14th June to Thursday 15th June
Sound Level dB(A)
100
90
80
70
60
50
40
30
20
10
0
11:30 12:30 13:30 14:30 15:30 16:30 17:30 18:30 19:30 20:30 21:30 22:30 23:30 00:30 01:30 02:30 03:30 04:30 05:30 06:30 07:30 08:30 09:30 10:30
Time-Hrs
LAmax
LAeq
LA90

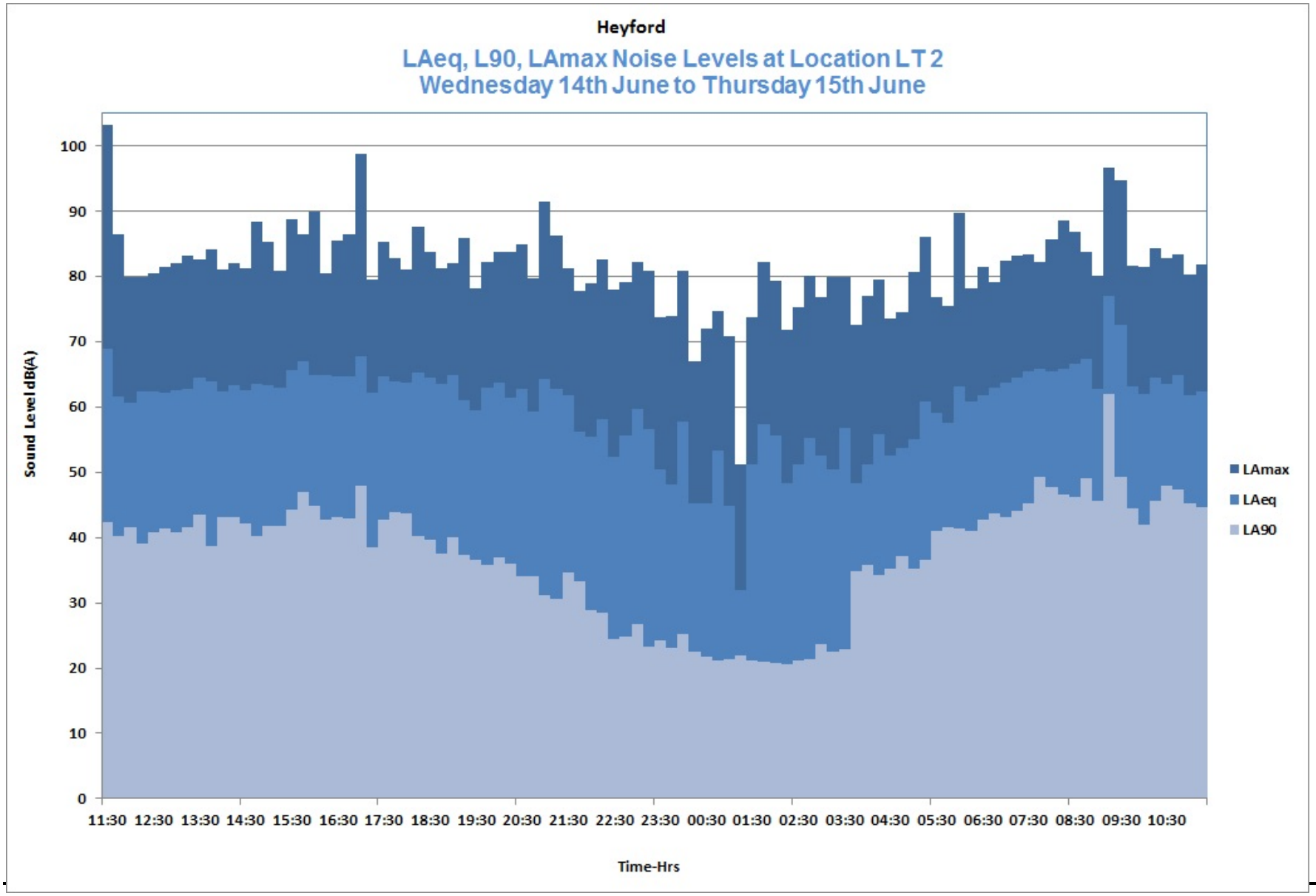
Heyford
LAeq, L90, LAmax Noise Levels at Location LT 2
Wednesday 14th June to Thursday 15th June
Sound Level dB(A)
100
90
80
70
60
50
40
30
20
10
0
11:30 12:30 13:30 14:30 15:30 16:30 17:30 18:30 19:30 20:30 21:30 22:30 23:30 00:30 01:30 02:30 03:30 04:30 05:30 06:30 07:30 08:30 09:30 10:30
Time-Hrs
LAmax
LAeq
LA90

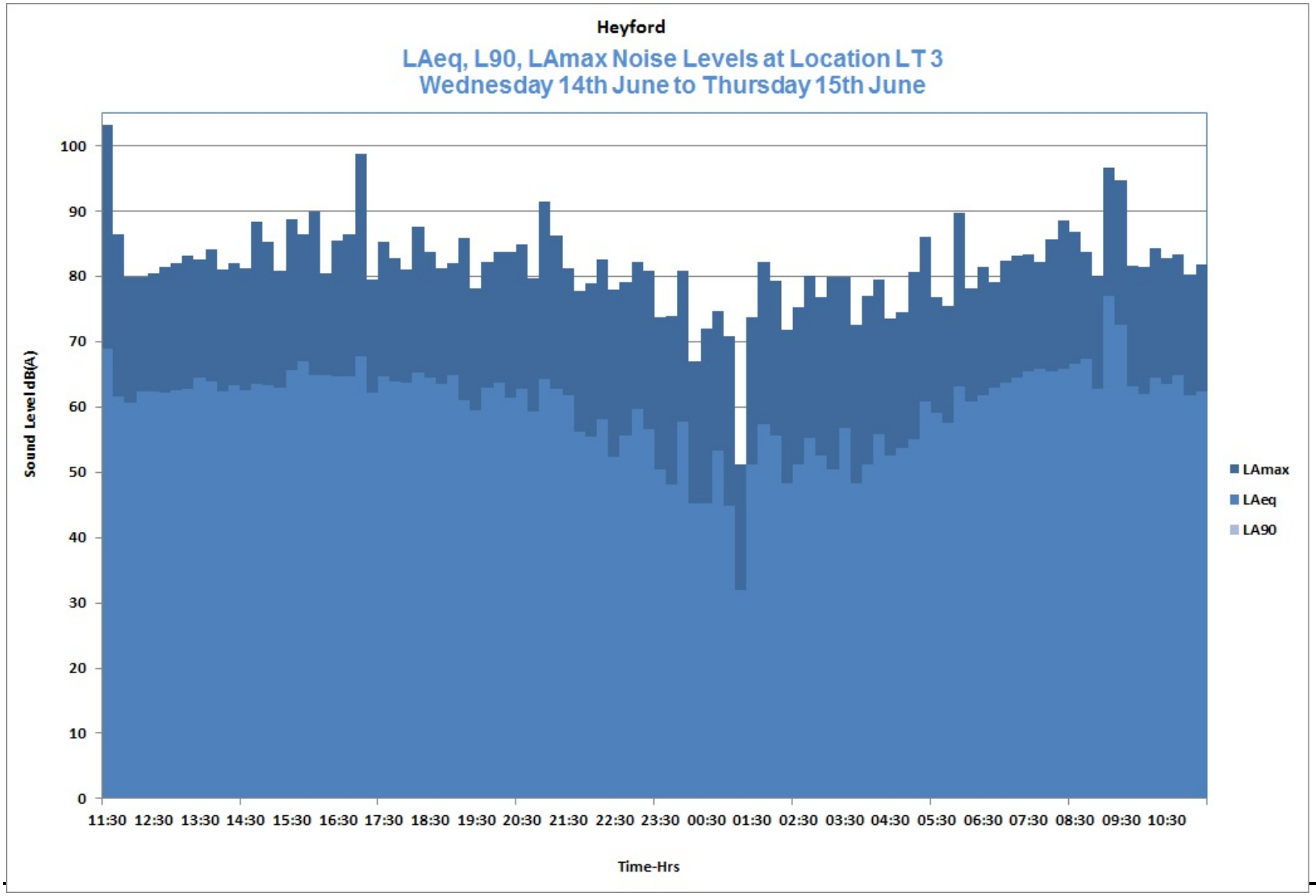
Heyford
LAeq, L90, LAmax Noise Levels at Location LT 3
Wednesday 14th June to Thursday 15th June
Sound Level dB(A)
100
90
80
70
60
50
40
30
20
10
0
11:30 12:30 13:30 14:30 15:30 16:30 17:30 18:30 19:30 20:30 21:30 22:30 23:30 00:30 01:30 02:30 03:30 04:30 05:30 06:30 07:30 08:30 09:30 10:30
Time-Hrs
LAmax
LAeq
LA90

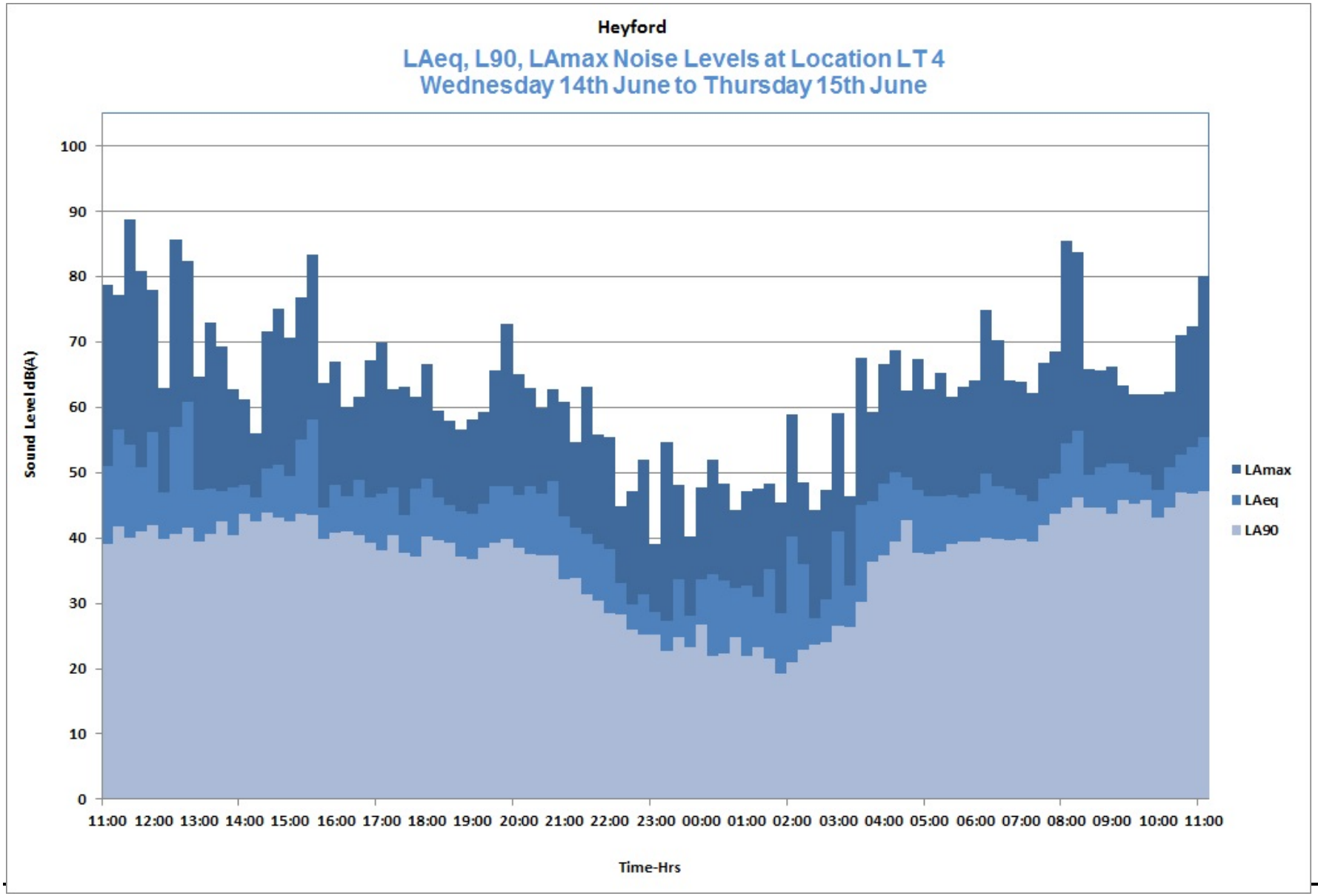
Heyford
LAeq, L90, LAmax Noise Levels at Location LT 4
Wednesday 14th June to Thursday 15th June
Sound Level dB(A)
100
90
80
70
60
50
40
30
20
10
0
11:00 12:00 13:00 14:00 15:00 16:00 17:00 18:00 19:00 20:00 21:00 22:00 23:00 00:00 01:00 02:00 03:00 04:00 05:00 06:00 07:00 08:00 09:00 10:00 11:00
Time-Hrs
LAmax
LAeq
LA90

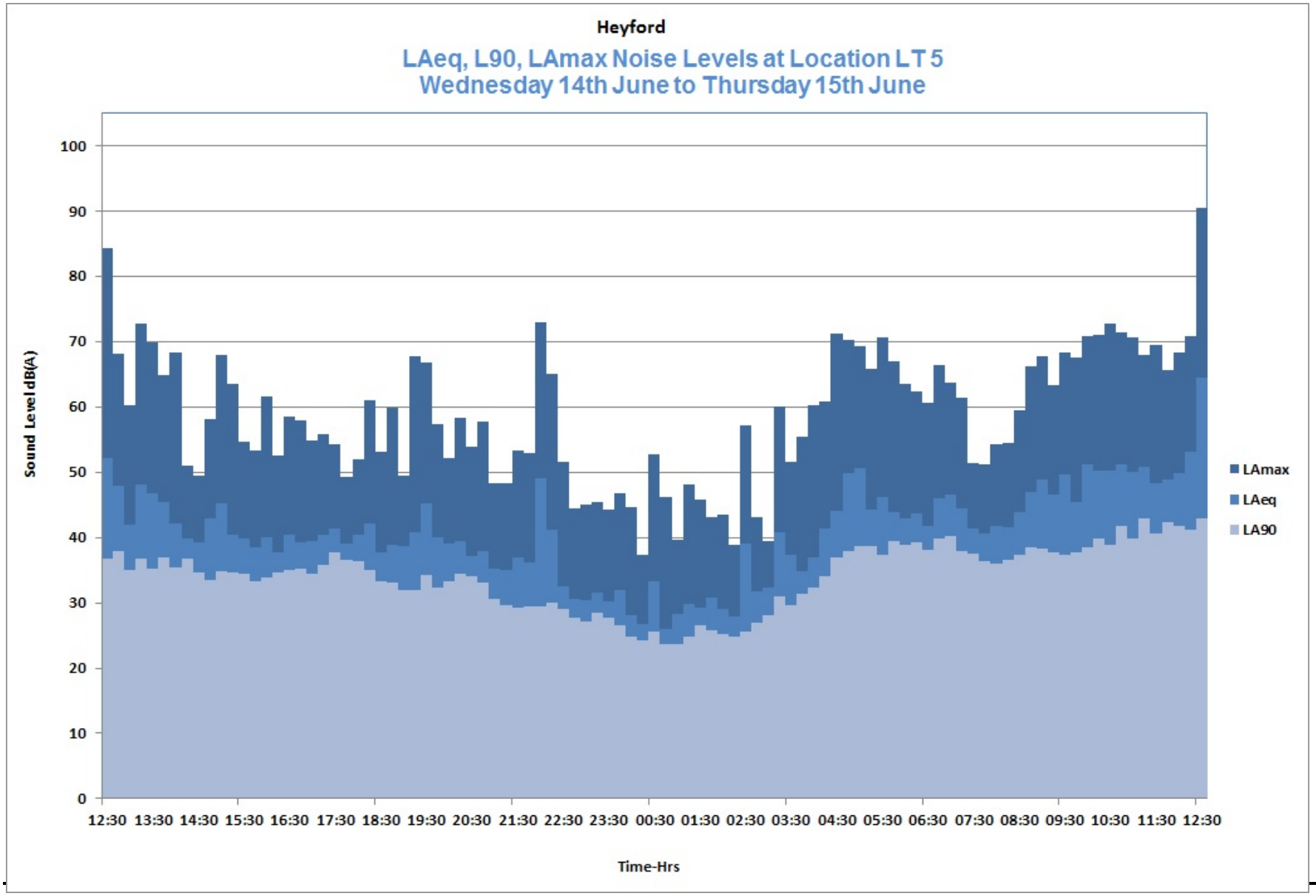
Heyford
LAeq, L90, LAmax Noise Levels at Location LT 5
Wednesday 14th June to Thursday 15th June
Sound Level dB(A)
100
90
80
70
60
50
40
30
20
10
0
12:30 13:30 14:30 15:30 16:30 17:30 18:30 19:30 20:30 21:30 22:30 23:30 00:30 01:30 02:30 03:30 04:30 05:30 06:30 07:30 08:30 09:30 10:30 11:30 12:30
Time-Hrs
LAmax
LAeq
LA90

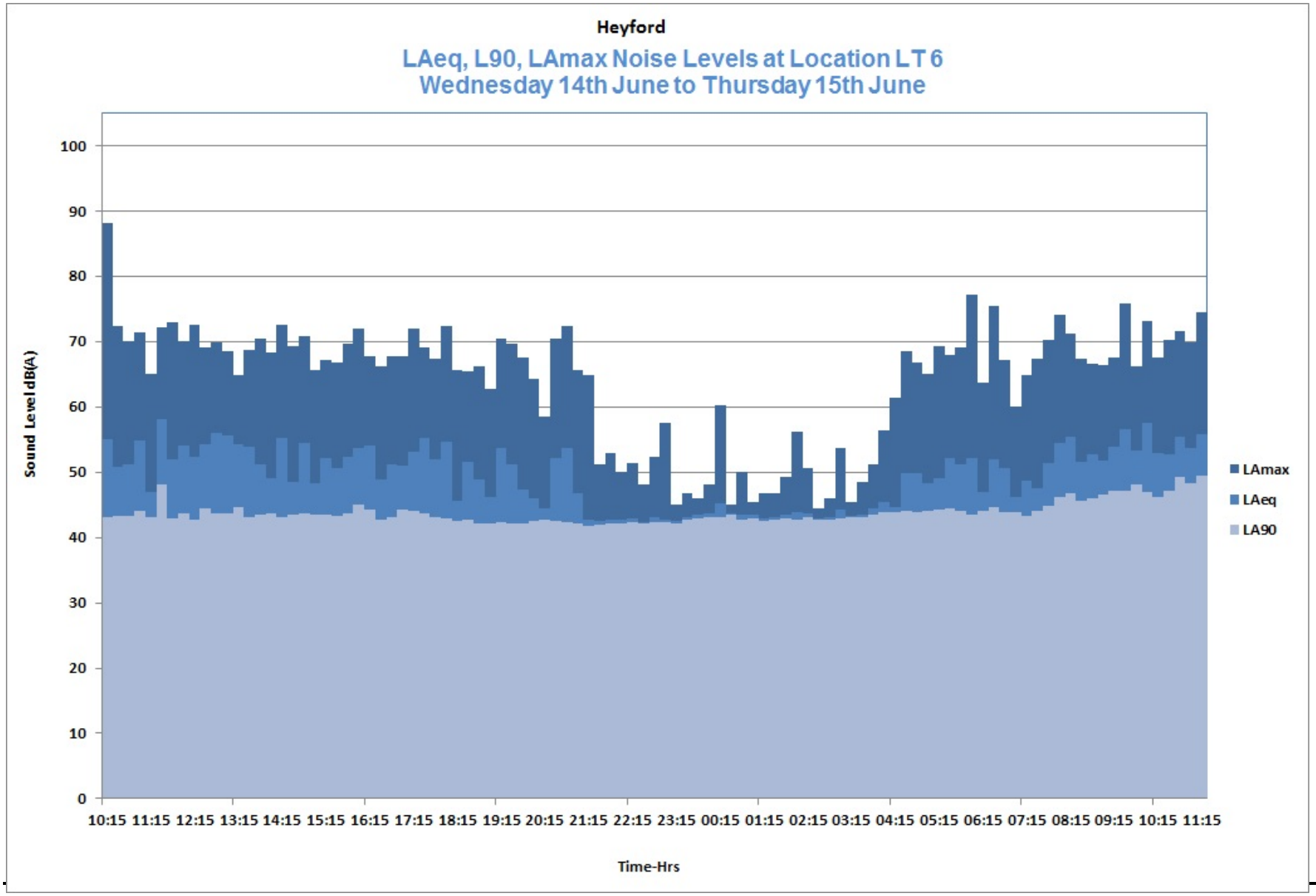
Heyford
LAeq, L90, LAmax Noise Levels at Location LT 6
Wednesday 14th June to Thursday 15th June
Sound Level dB(A)
100
90
80
70
60
50
40
30
20
10
0
10:15 11:15 12:15 13:15 14:15 15:15 16:15 17:15 18:15 19:15 20:15 21:15 22:15 23:15 00:15 01:15 02:15 03:15 04:15 05:15 06:15 07:15 08:15 09:15 10:15 11:15
Time-Hrs
LAmax
LAeq
LA90