

NOTES

CONDITION No 8
FORGE AND EXTERNAL STEPS
 PHOTOS OF THE FORGE AND STEPS WILL FOLLOW SEPARATELY
 EACH BRICK WILL BE CAREFULLY REMOVED, CLEANED AND NUMBERED TO BE REINSTALLED ONCE THE OUTBUILDING HAS BEEN ERECTED

Windows
 The window should have a true glazing bar, not planted/glued on to glass.
 Edge spacers should be non-metallic finish - matt black works better if the window is to be painted a non-white.
 Slimline double glazing (between 10-16mm thick) would look better than standard double glazing.

Doors
 A cover strip could be attached to the inside of the meeting stile on one of the door leaves to cut down on drafts.
 The personnel door to the workshop would have a traditional thumb latch, there would be an additional rim lock as is found at the property.

The Garage doors will have internal bolts/bars with no external handles.

Existing strap hinges on site are acceptable, painted black but need to be altered in size to suit the door width.

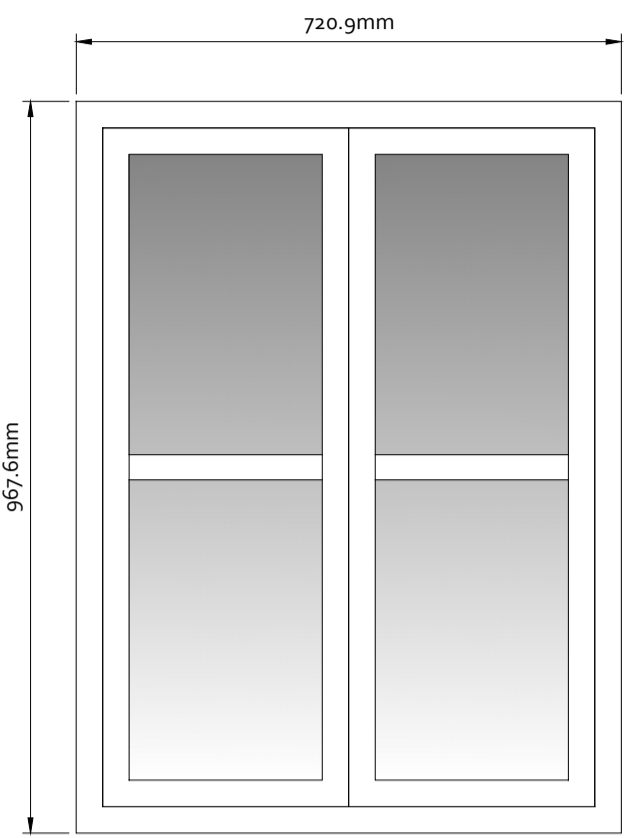

WINDOW TO GARAGE GABLE

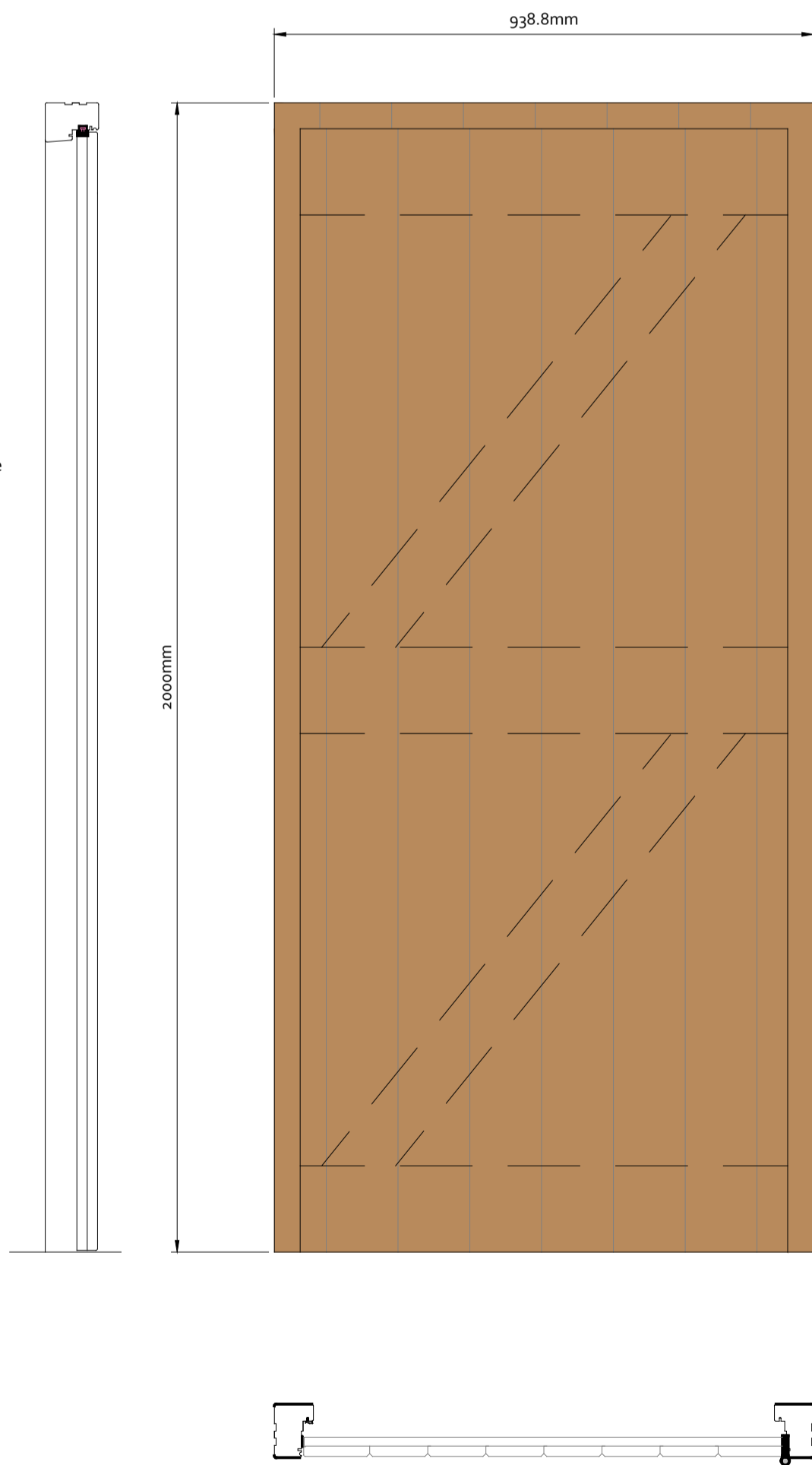
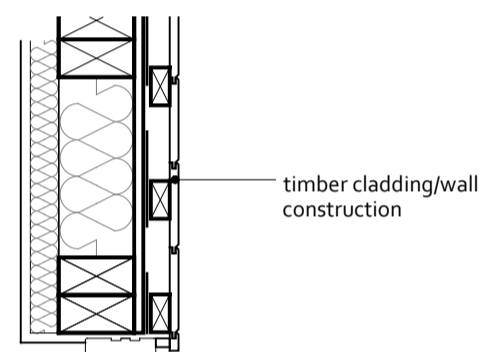
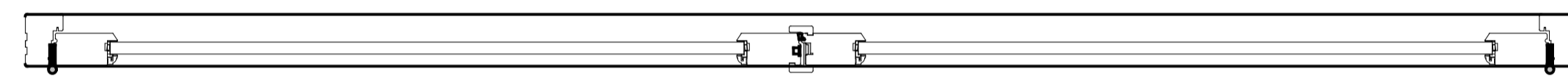
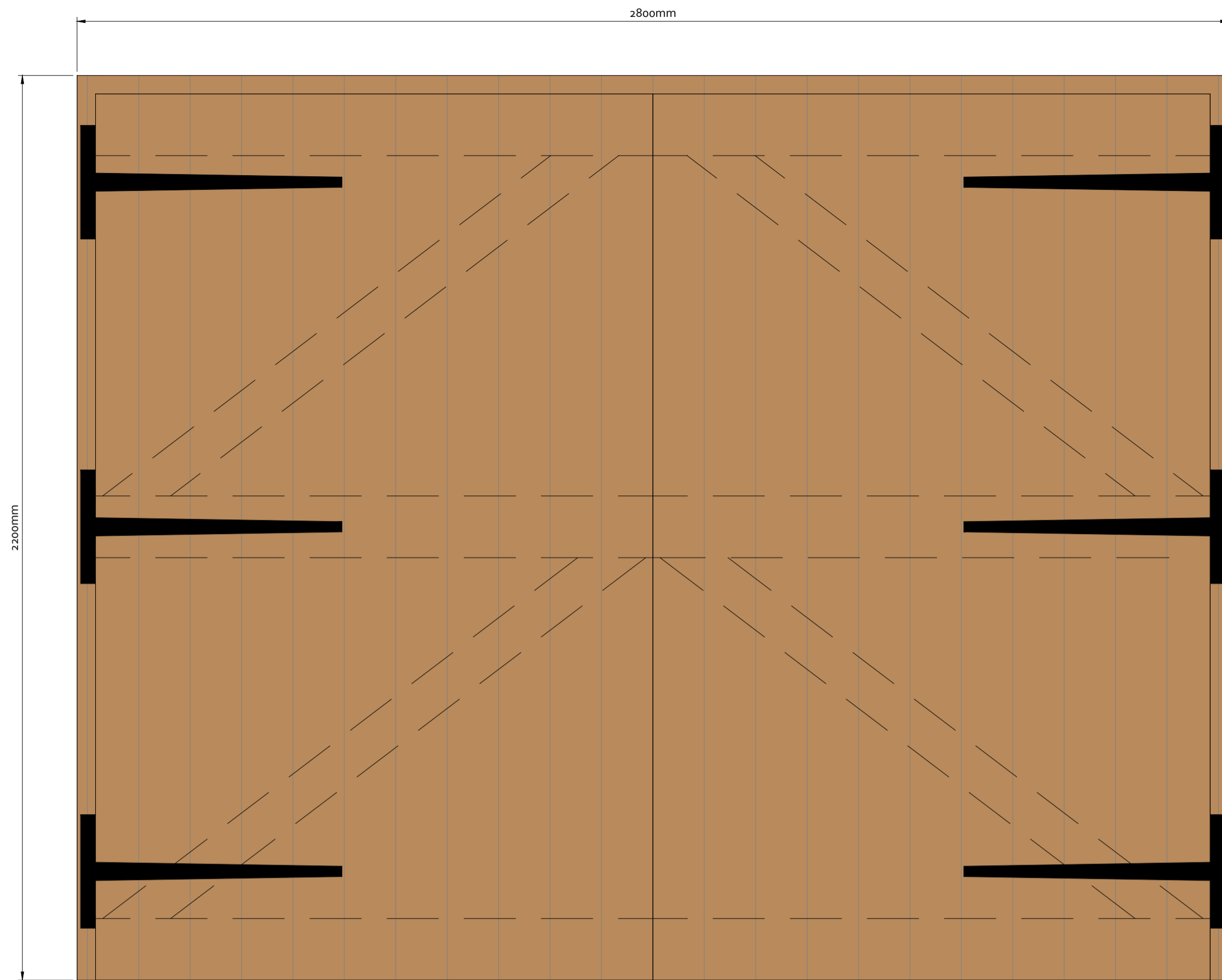
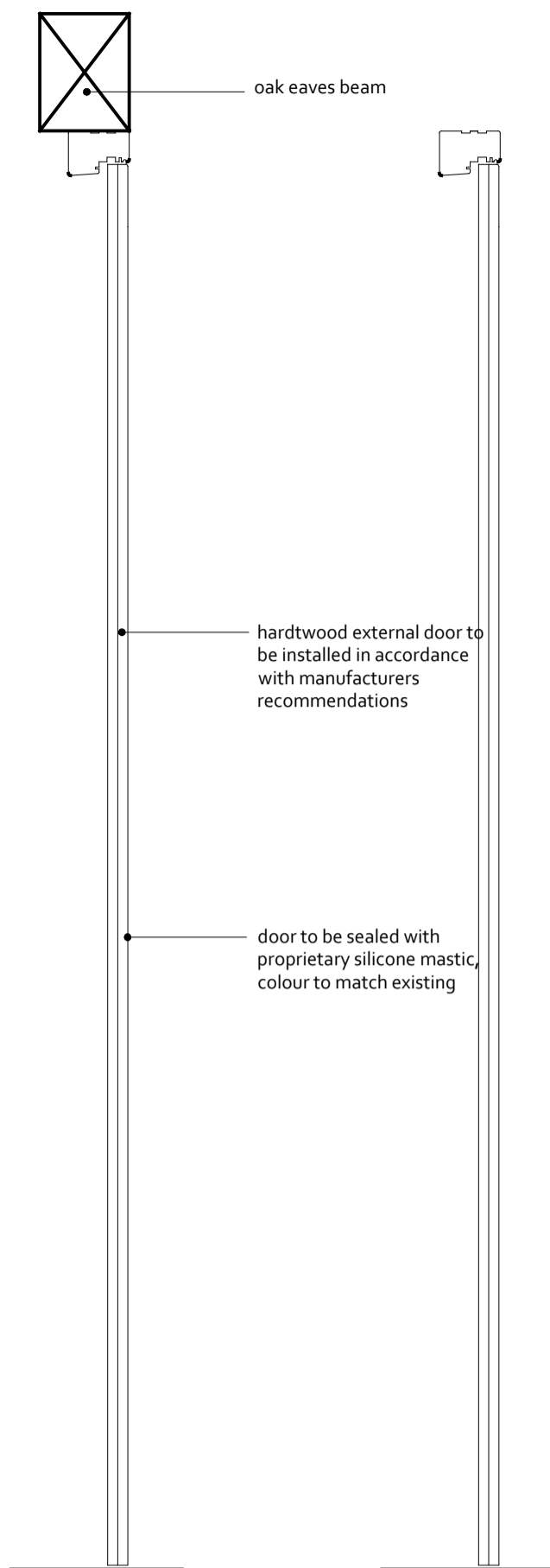
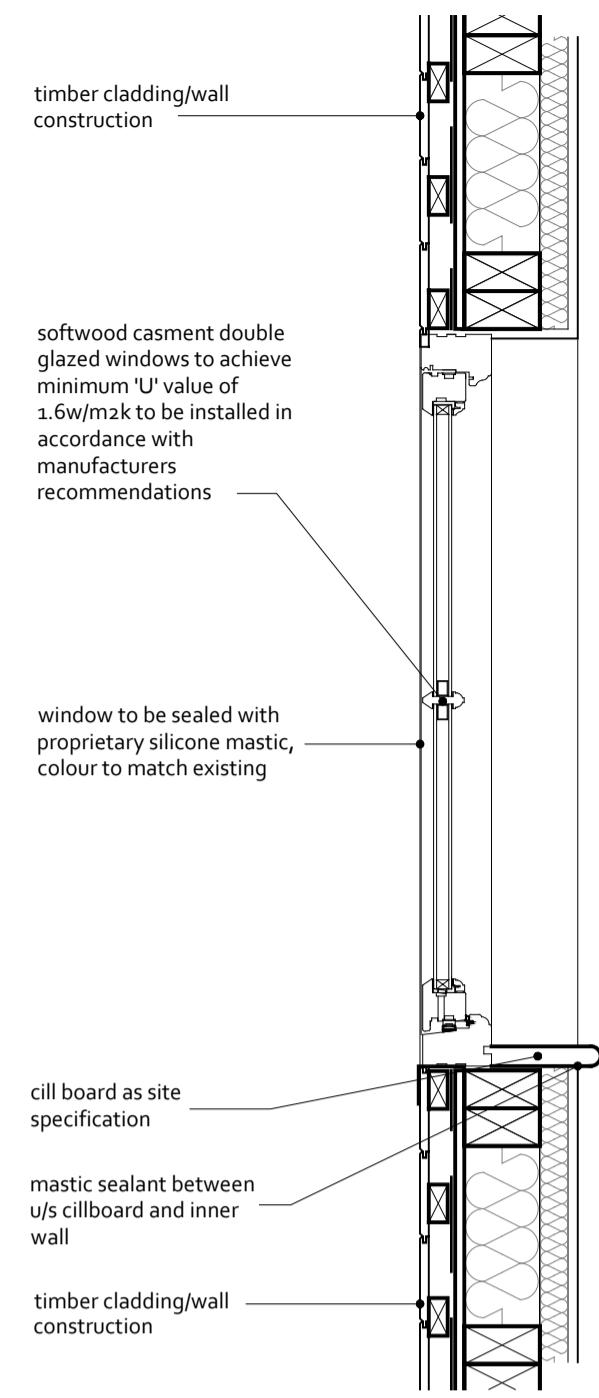

PERSONNEL DOOR TO WORKSHOP

GARAGE DOORS

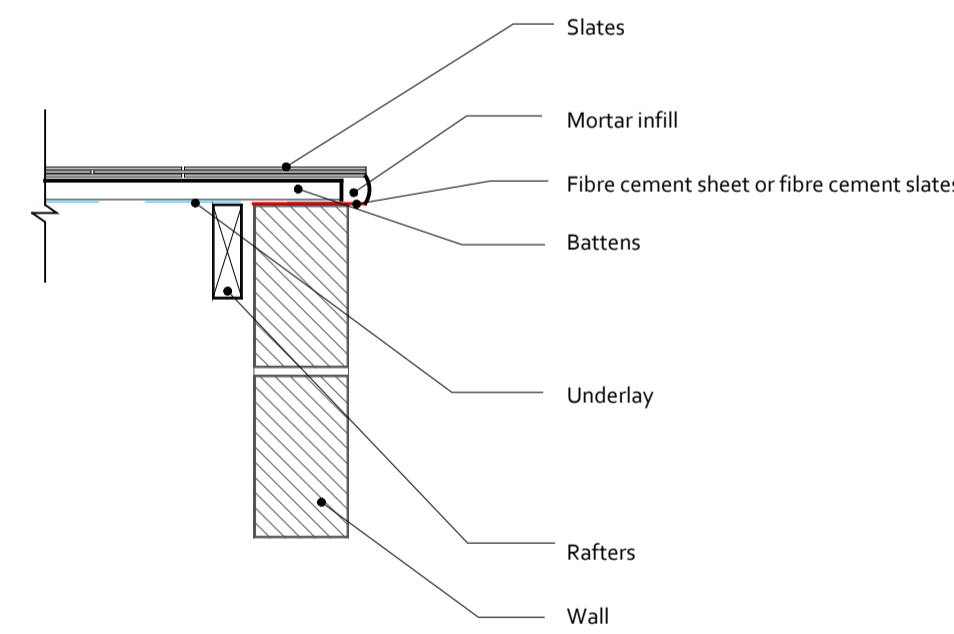

VERGE DETAIL

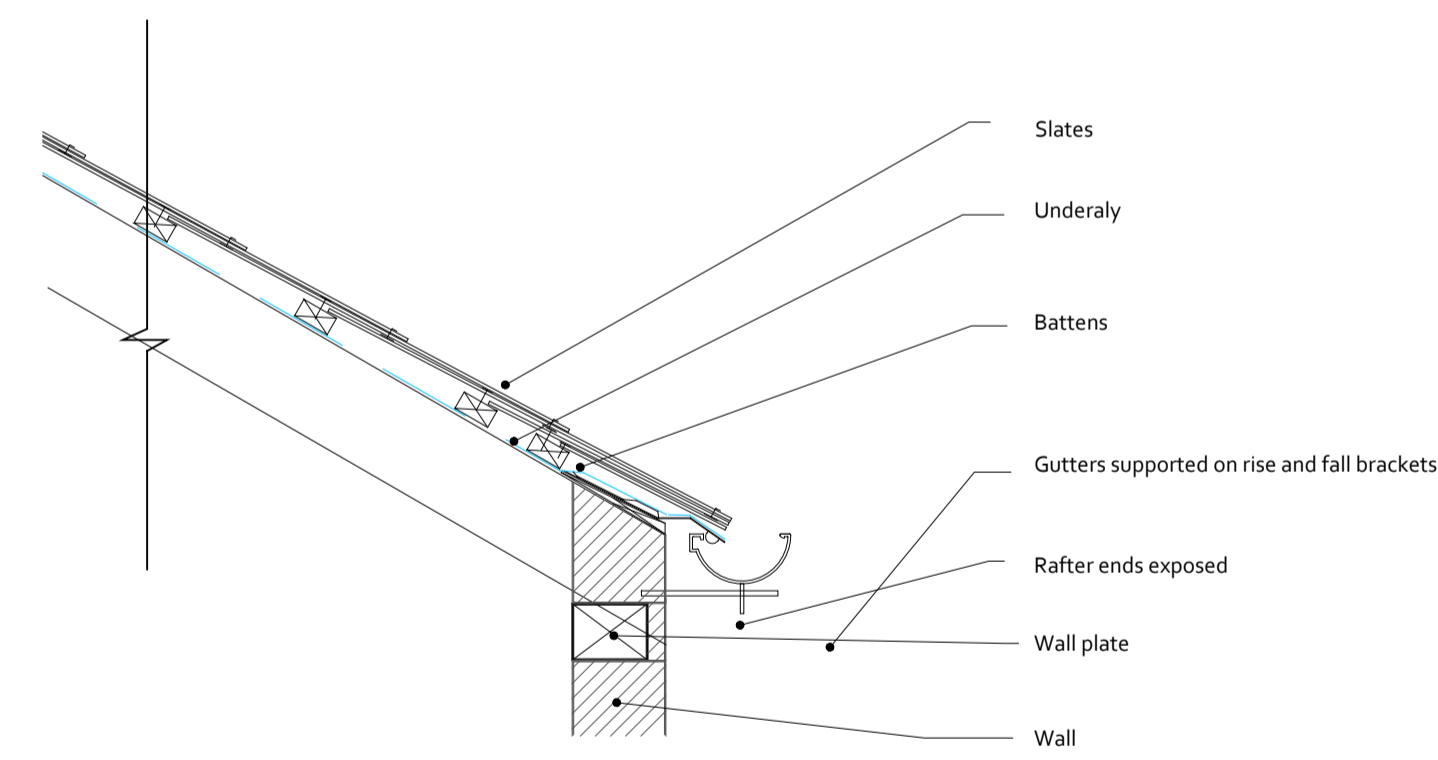

EAVES DETAIL

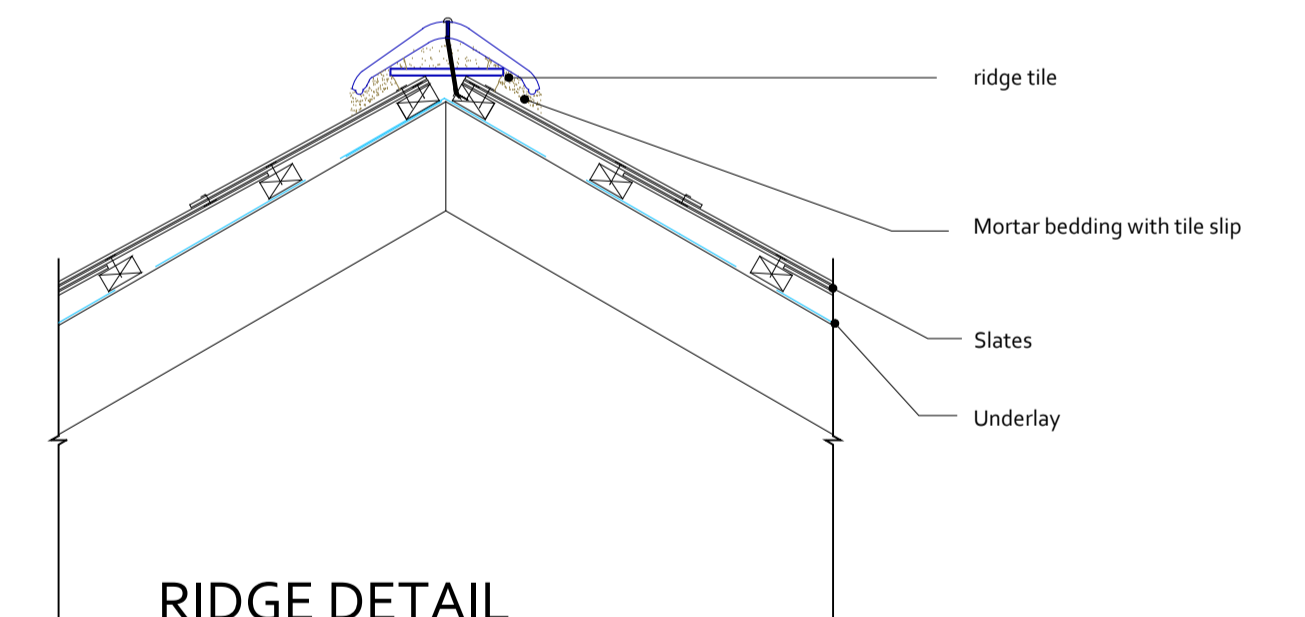

RIDGE DETAIL

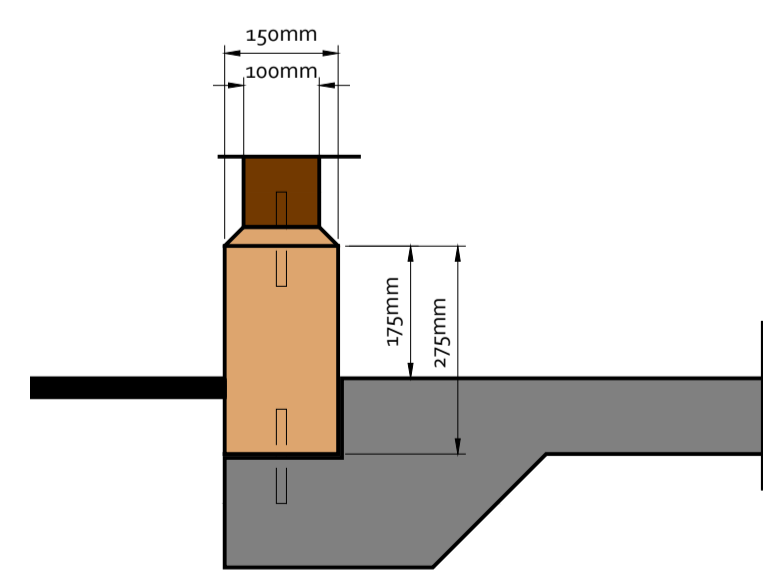

SADDLE STONE DETAIL

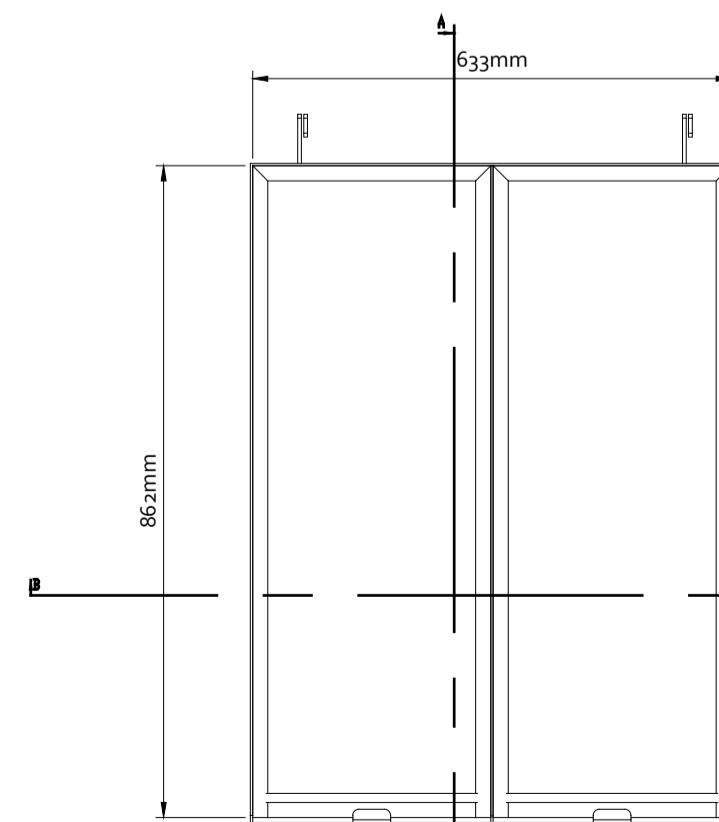

ROOFLIGHT

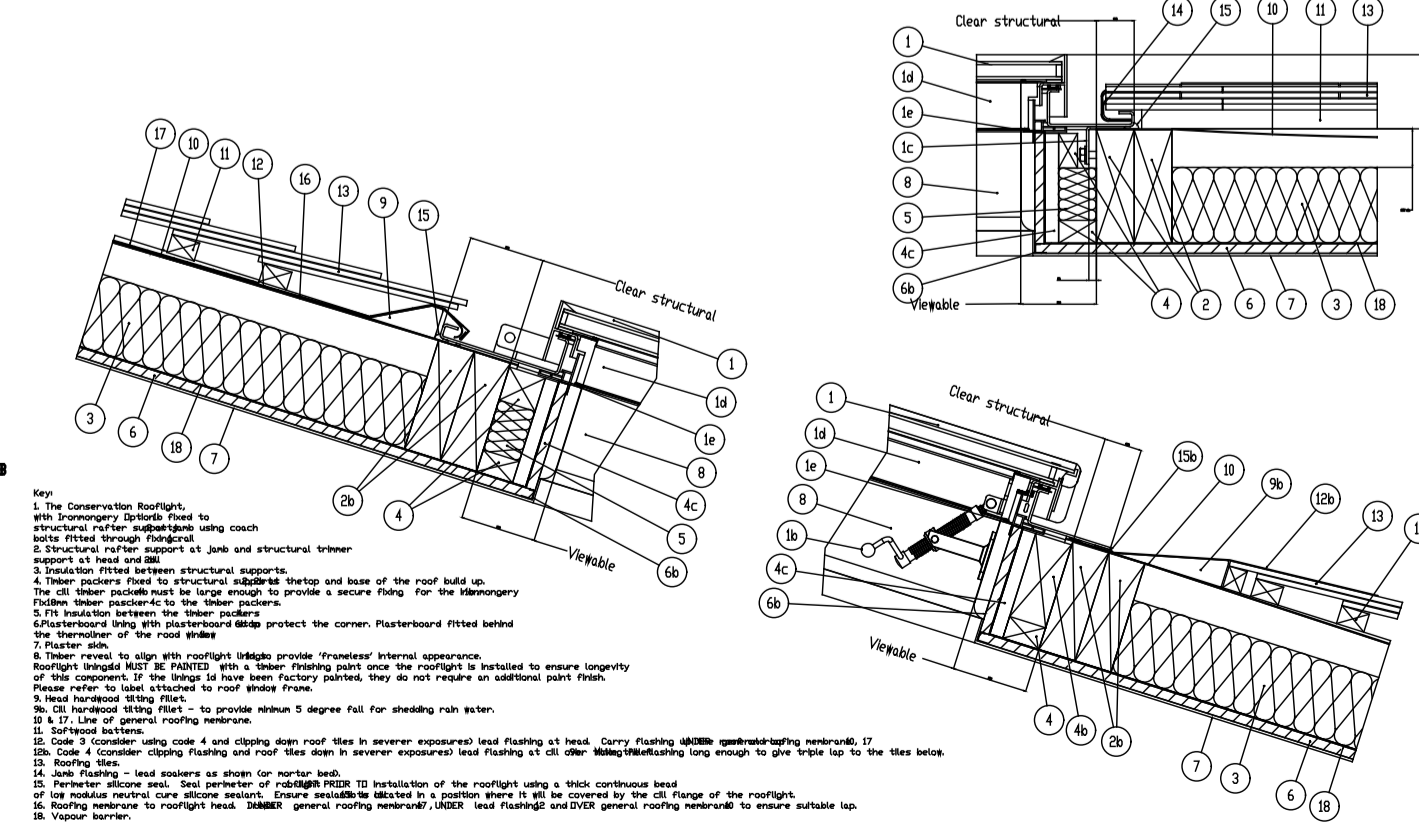

Revisions			
Client			
Mr W Sabin			
Project			
Temple Mill, Sibford Ferris, Banbury, Oxon. OX15 5DA.			
Drawing			
Planning Conditions (1) Detail Drawings			
Project Ref	Date	Drawing Number	Revision
DDC 2018-498	August 2018	008	A
Scale	Sheet Size		
1:10	A1		