

Wet Verge Detail

REFER TO SITE SPECIFIC ROOF TILING SPECIFICATION;  
NEVER START ROOF TILING WITHOUT SITE SPECIFIC SPEC

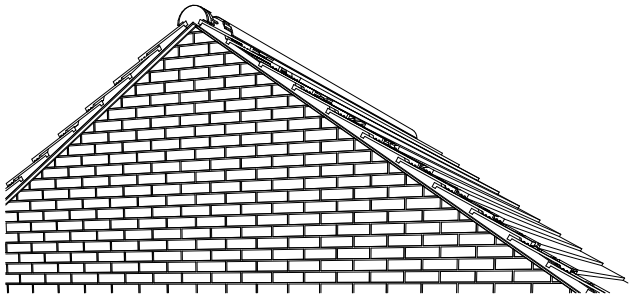

Detail Key

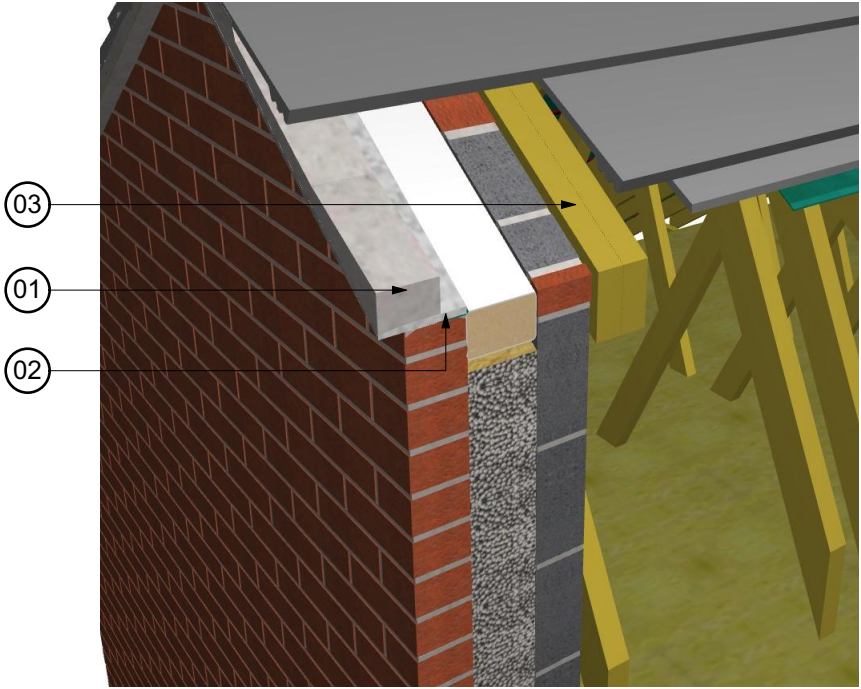

3D Detail View - 1

3D Detail Key

- 1 - 100mm Mortar Bedding to Verge laid in one operation
- 2 - Cement slate undercloak
- 3 - Roof truss

|  |                    |   |              |
|--|--------------------|---|--------------|
| C1   | Construction Issue | 15/07/2015                                      | PR           |
| Rev  | Description        | Date  | Initial      |
|   |                    | <b>Crest Project Agresso No.</b><br><div></div> |              |
| Crest Nicholson Ltd.<br>Crest House<br>Pyncroft Road<br>Chertsey<br>Surrey<br>KT16 9GN<br>Tel: 01932 580 555<br>Fax: 08703 363 990<br>www.crestnicholson.com |                    | <b>Project name &amp; phase</b><br><div></div>  |              |
| Site/House Type: Crest Standard Details  |                    |   |              |
| Drg Title: Wet Verge Gable Detail  |                    |   |              |
| Scale: 1:5@A3  | Date: Nov 2014     | Drawn: PR                                       | Checked: MW  |
| CAD Ref: 14.162  |                    | NHBC Approval Ref: -                            |              |
| Drawing No: CNSD/2013/087  |                    |   | Revision: C1 |