

EXISTING SECTION ALONG SMALL HOUSE LANE (LOOKING WEST)

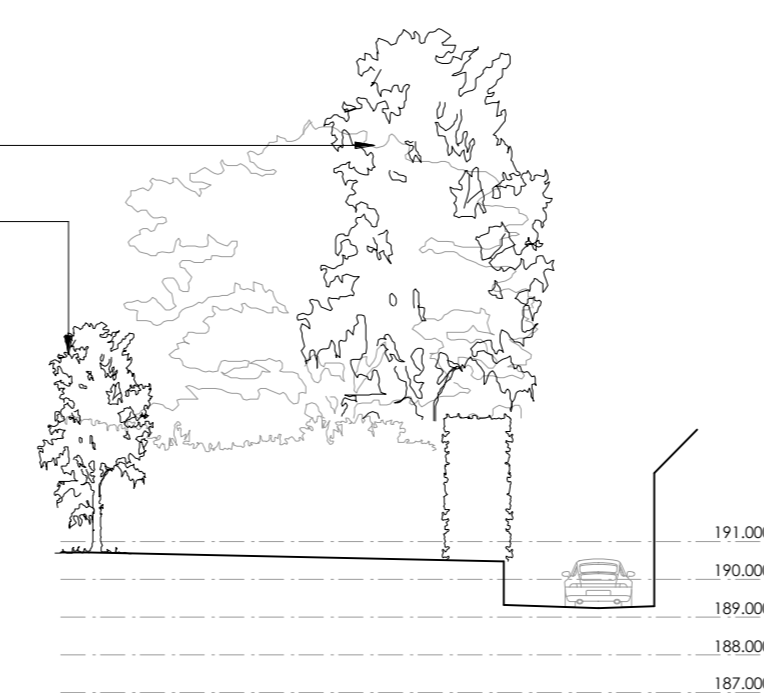

EXISTING SECTION AT NEW DRIVE ACCESS (LOOKING NORTH)

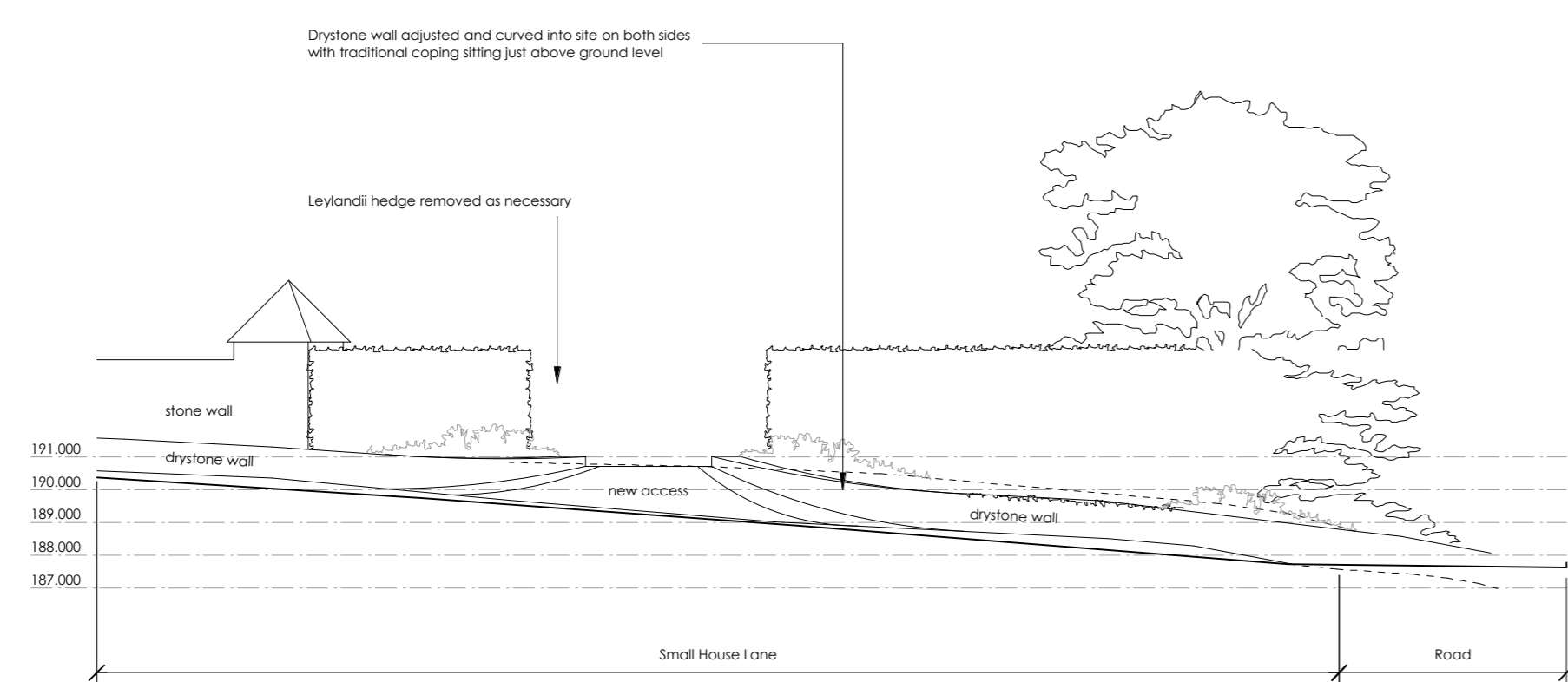

PROPOSED SECTION ALONG SMALL HOUSE LANE (LOOKING WEST)

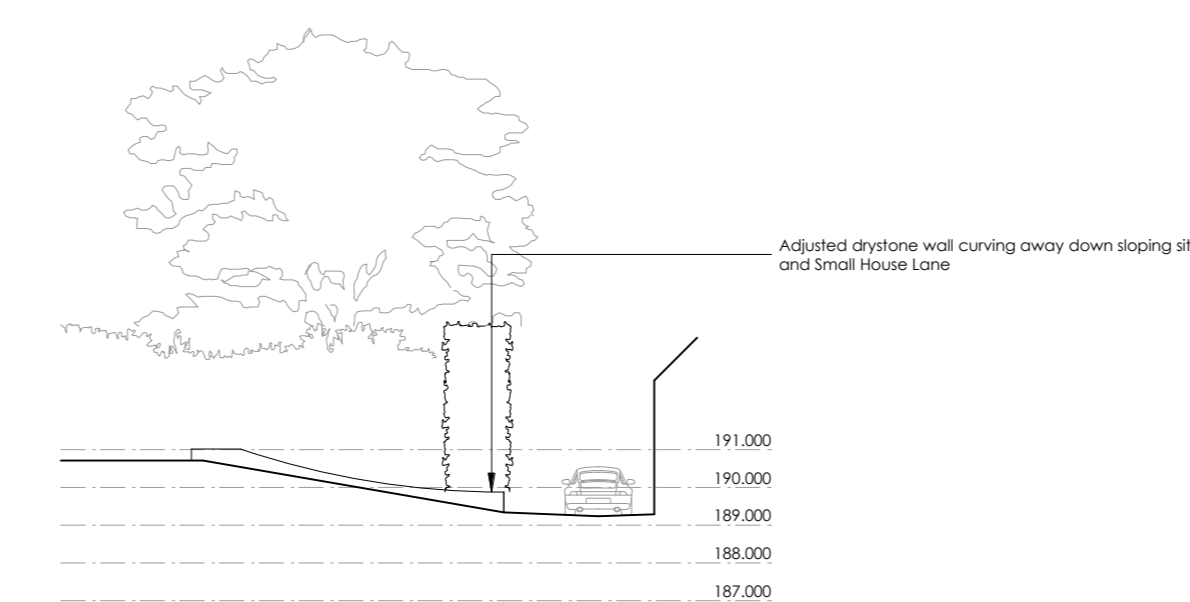

PROPOSED SECTION AT NEW DRIVE ACCESS (LOOKING NORTH)

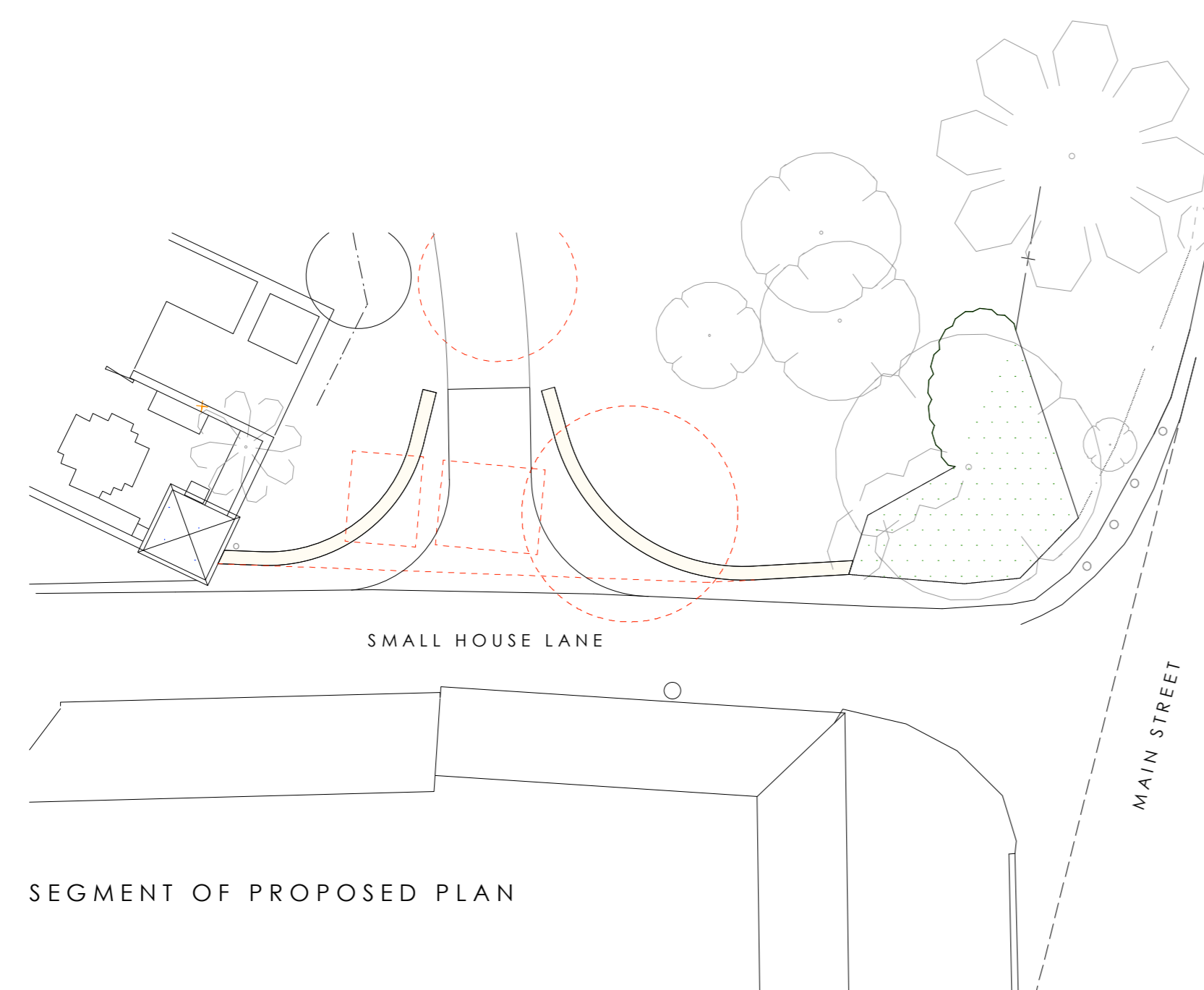

SEGMENT OF PROPOSED PLAN

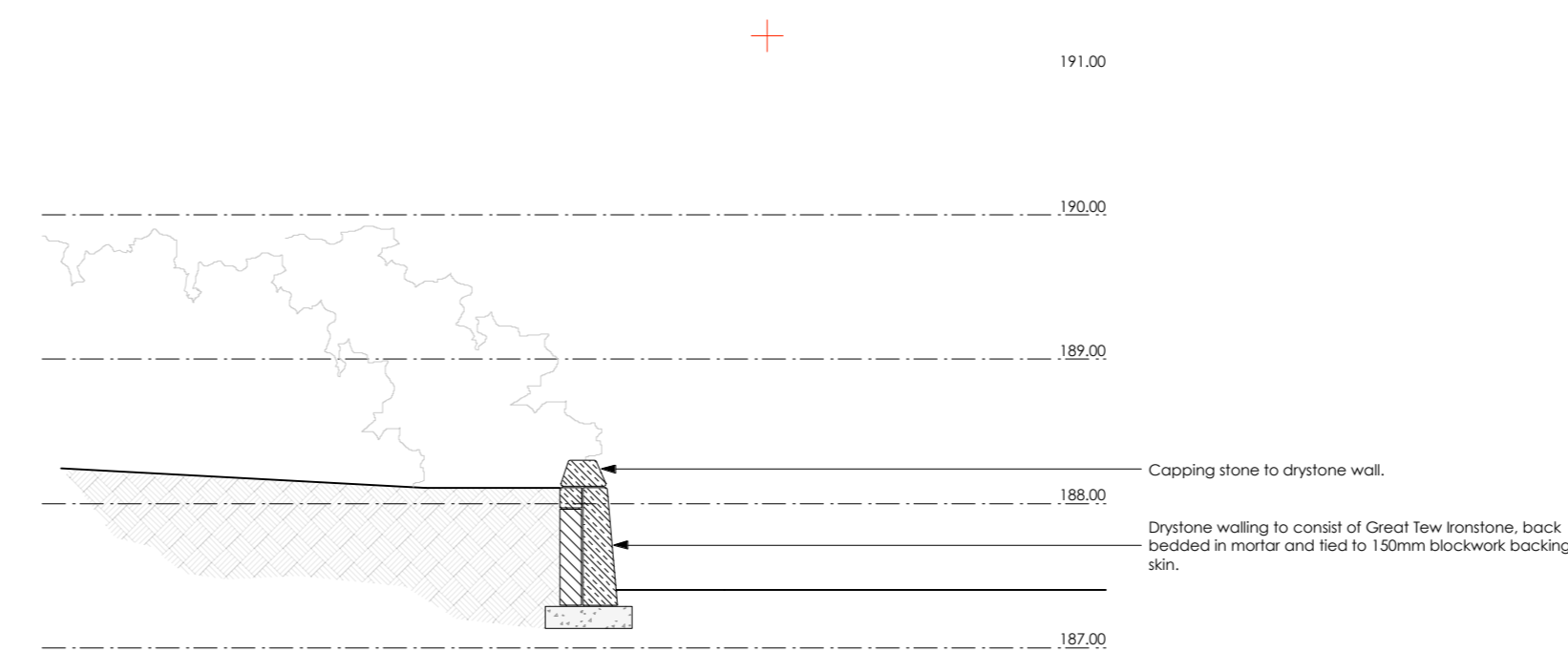

SECTION THRO' WALL - 1:50

**Hayward Smart Architects**

The Coach House  
3a New Street, Shipston-on-Stour  
Warwickshire, CV36 4EW  
01608 661000 †

studio@hsarchitects.co.uk

Client

Mr + Mrs J. Thompson

Project

The Long House  
Small House Lane, Sibford Ferris

Drawing

Existing and Proposed Sections  
Thro' New Site Access

Date

March 2015

Scale

1:50 / 200 @ A1

Drawn

SH

Job No

14/062

Drawing No

06A