

NORTH ELEVATION



WEST ELEVATION



SOUTH ELEVATION

EXISTING ROOF TRUSSES
RETAINED. ROOF FINISHED
IN 'NATURAL' SLATE

EXTERNAL WALLS RETAINED,
REPAIRED AND 'FLUSH'
POINTED FOR PAINTING

WINDOWS TO BE TIMBER
OR ALUMINIUM

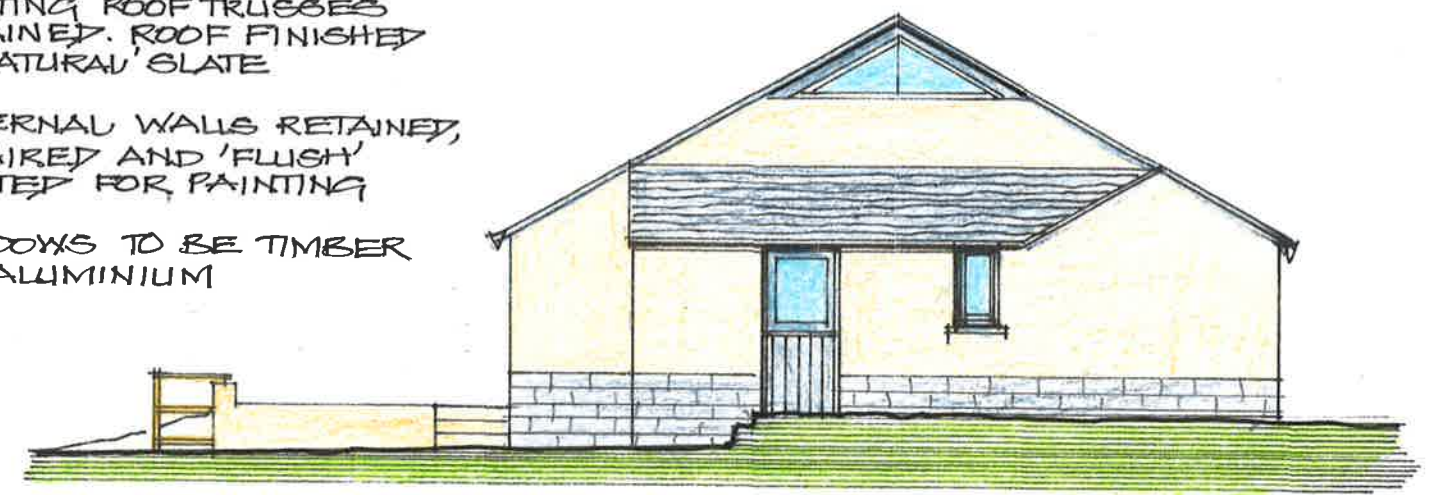

EAST ELEVATION

<i>Client</i>	Carrie Tucker	<i>Project</i>	PROPOSED CONVERSION OF AGRICULTURAL OUTBUILDING TO A SINGLE DWELLING ON LAND TO THE EAST OF	<i>Drawing</i>	PROPOSED ELEVATIONS
<i>Architect</i>	Nicholas D Price 45 North Bar Street Banbury OX16 0TH Tel 01295 262952		5 THE COLONY COLONY ROAD SIBFORD GOWER	<i>Scale</i>	1:100
				<i>Date</i>	September 2017
				<i>Drawing No</i>	5347.03