

SITE LOCATION PLAN
1:1250

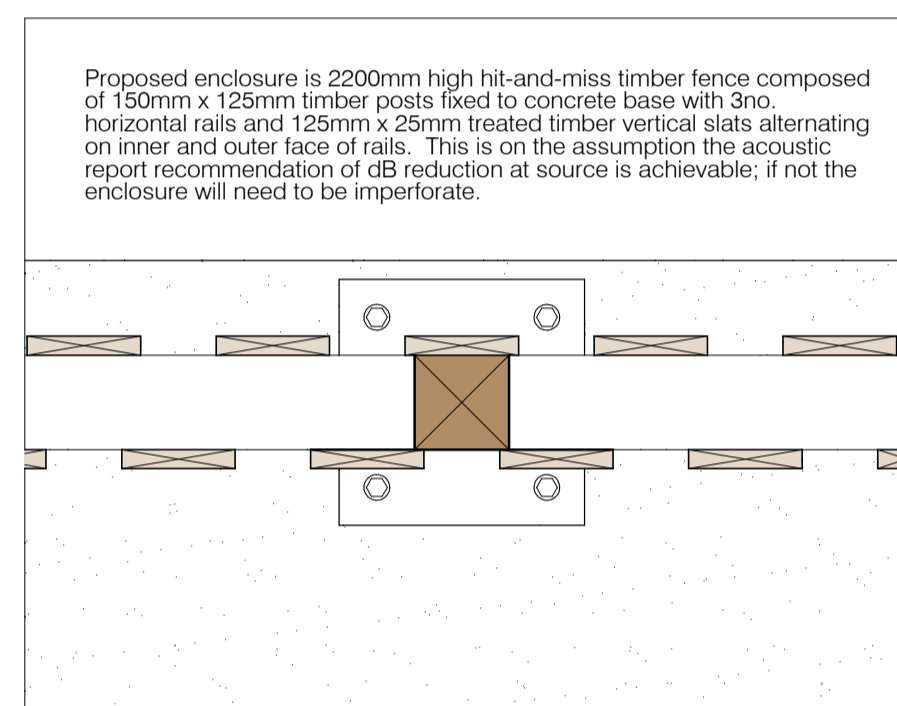

FENCE PLAN DETAIL
1:10

Existing canopy to be removed and glazing panel altered to form new 2.4m high clear opening. New glazing bars and door to match existing in colour and profile.

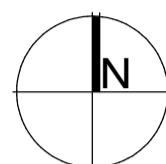
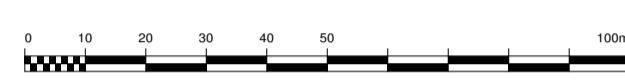
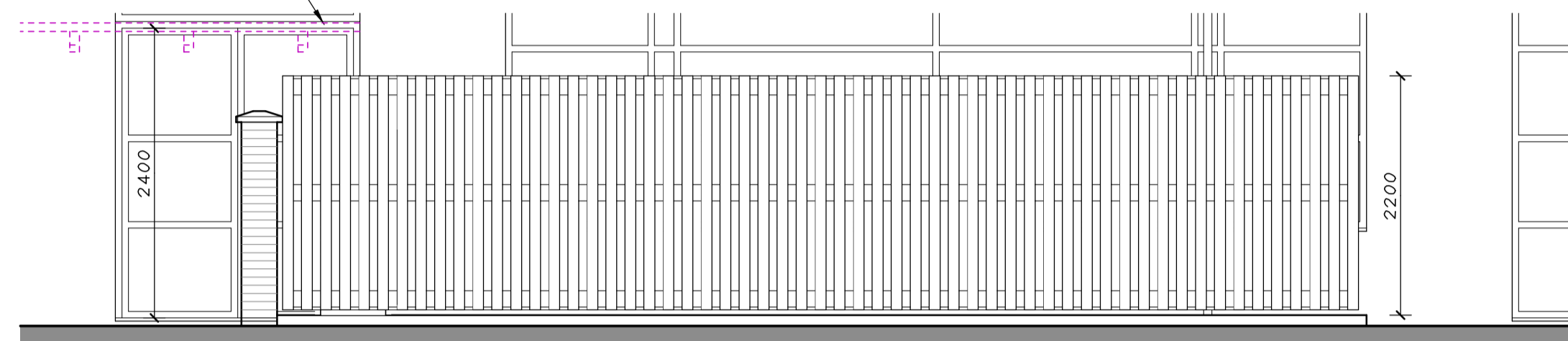

PLANT ENCLOSURE
NORTH ELEVATION 1:50

PLANT ENCLOSURE
WEST ELEVATION 1:50

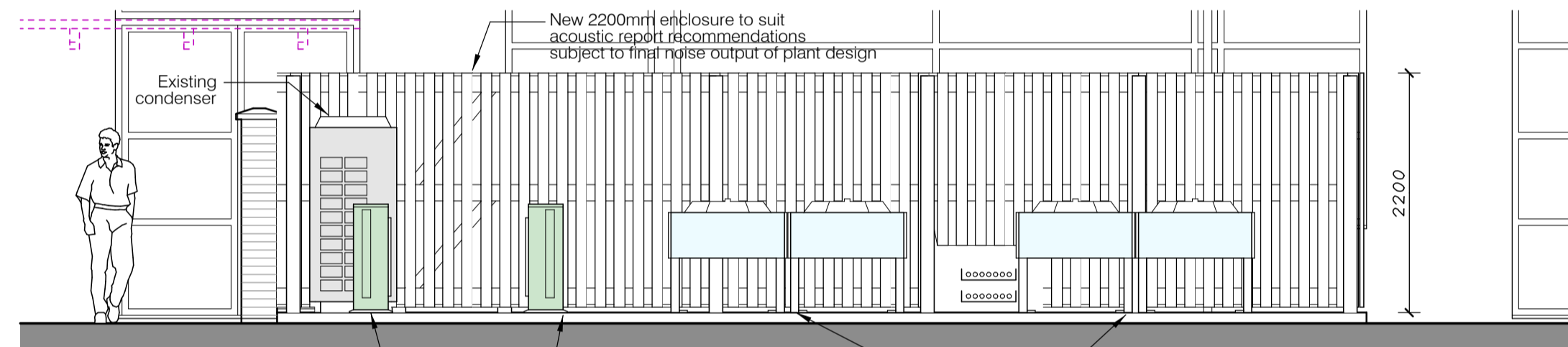

PLANT ENCLOSURE
SECTION A-A 1:50

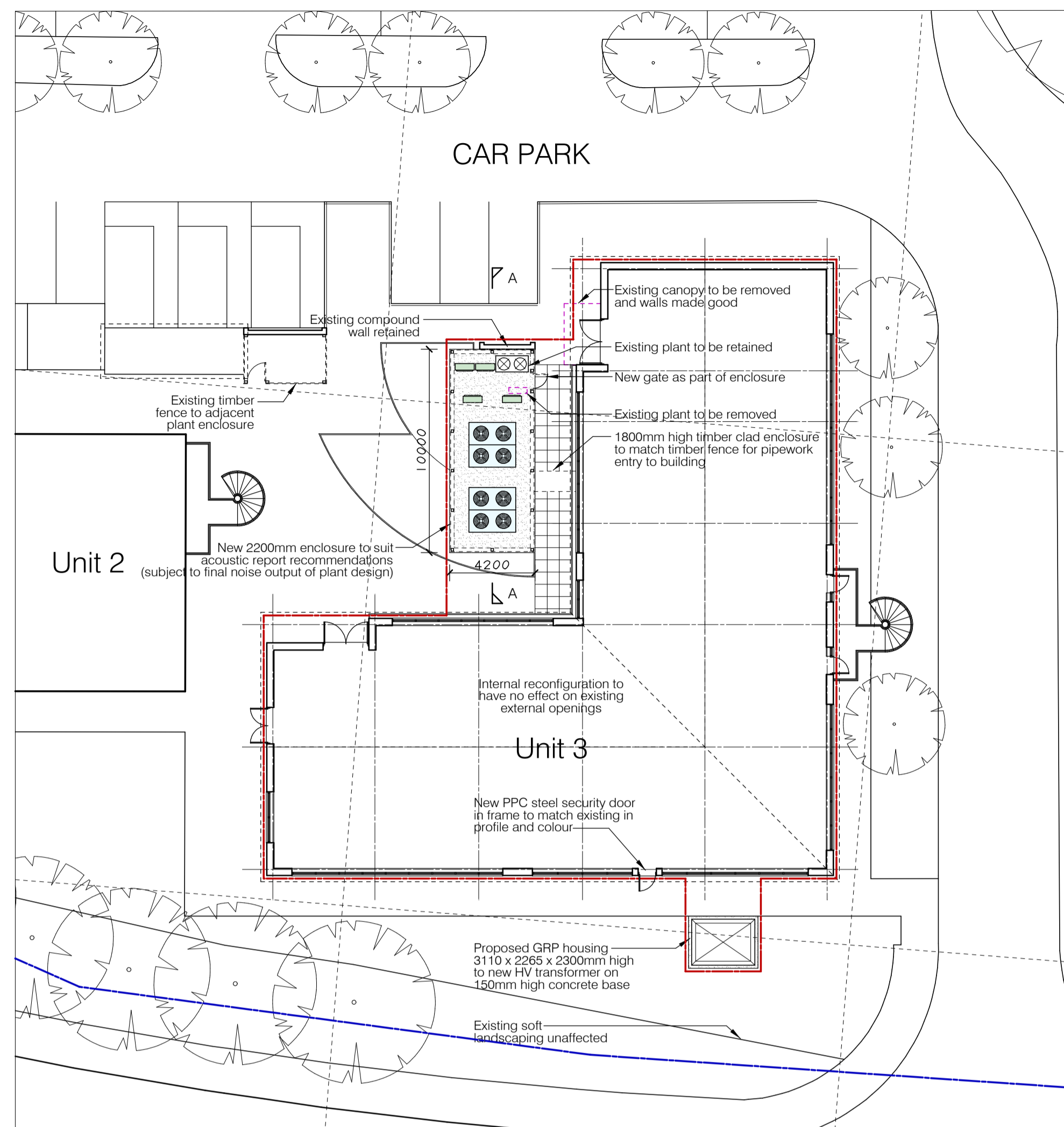

BLOCK PLAN
1:200

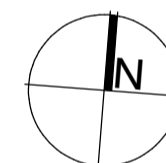

CONDENSERS TO BE INSTALLED

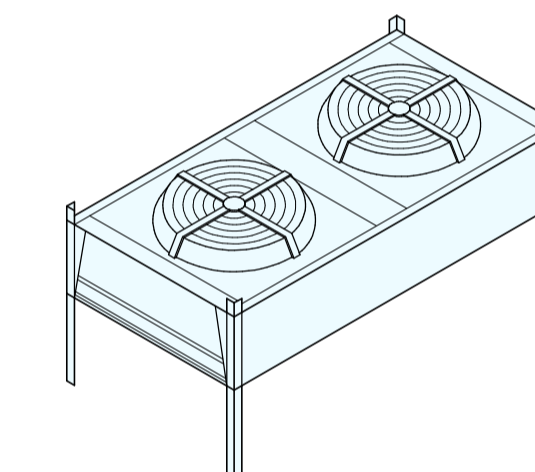

4 No Airedale CR 50-75
2180mm wide x 1104mm deep x 920mm high

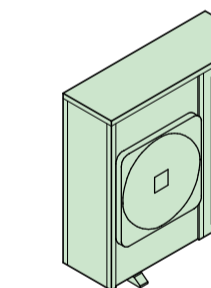

4 No. Daikin Sky Air
940mm wide x 320mm deep x 990mm high

Notes:
Existing car park to remain unaltered.
No trees will be affected by the works.
Pedestrian access to building to remain unaltered.
For full details of GRP enclosure to HV transformer please see additional Western Power Distribution drawing EKV0015

Existing elements to be removed or relocated shown purple dotted



SOUTH ELEVATION 1:100



WEST ELEVATION 1:100

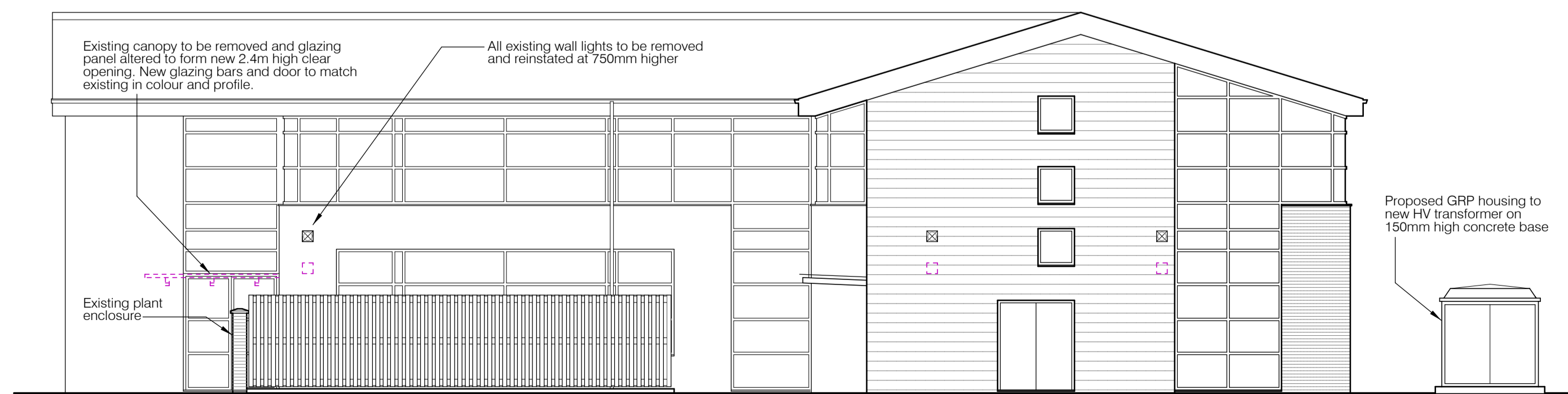

EAST ELEVATION 1:100

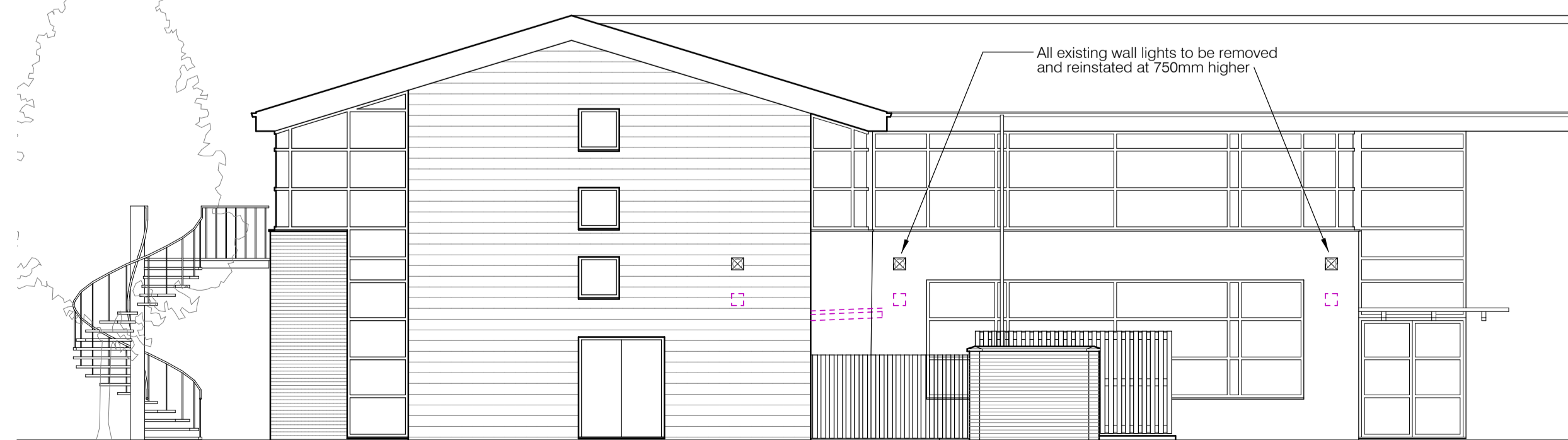

NORTH ELEVATION 1:100

Rev	Description	Date
A	Amended enclosure.	17.08.17

Client
PROCOL

Project
NEW PLANT INSTALLATION
ENDEAVOUR HOUSE, UNIT 3
BANBURY OFFICE VILLAGE

Drawing
SITE LOCATION PLAN
BLOCK PLAN
PROPOSED PLANS AND
ELEVATIONS
FENCE DETAILS

Drawing Number	Revision
307-002	A
Scale @ A1	Author
Date	Status
1:1250/100	GMK
31-07-17	i

KITSON ARCHITECTURE LTD

Suite 22 Carlton Place
28-32 Greenwood Street
Altrincham
Cheshire
WA14 1RZ
0161 637 2764
mail@kitsonarchitecture.co.uk
www.kitsonarchitecture.co.uk

