

Existing West Elevation
(Scale 1:100)

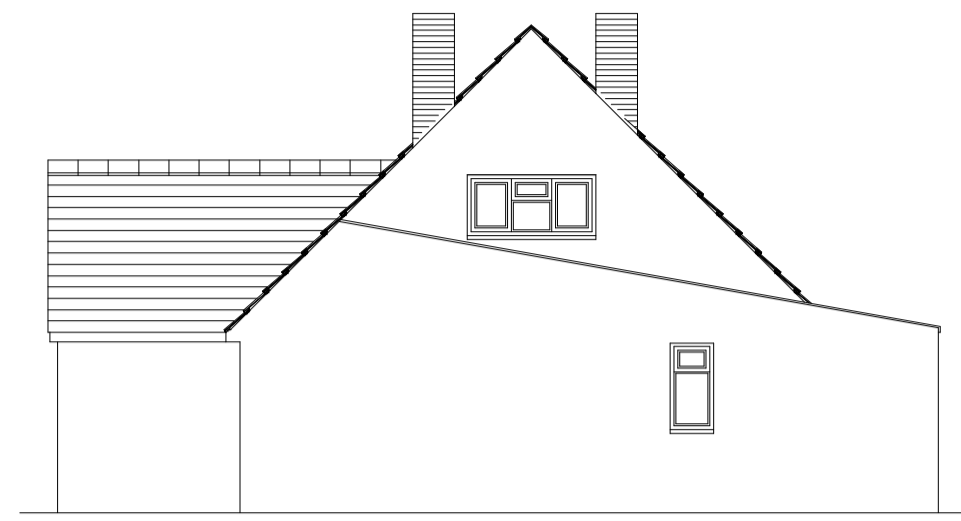

Existing South Elevation
(Scale 1:100)



Proposed West Elevation
(Scale 1:100)

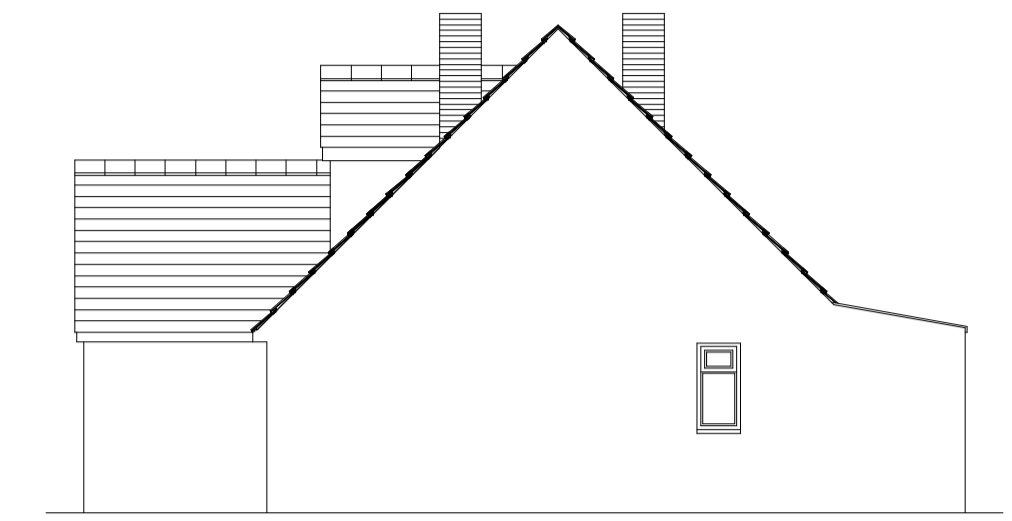

Proposed South Elevation
(Scale 1:100)

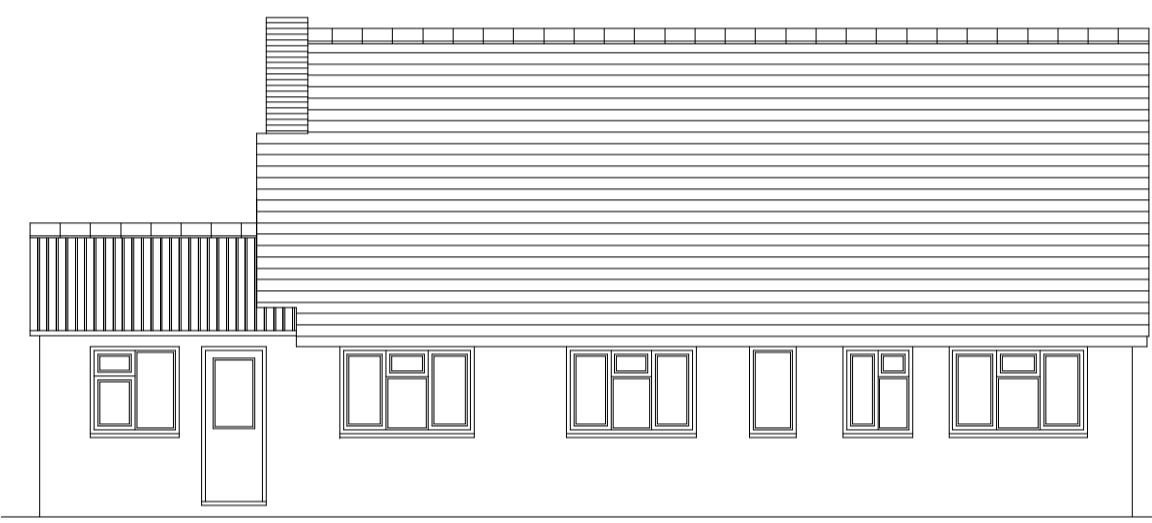

Existing East Elevation
(Scale 1:100)

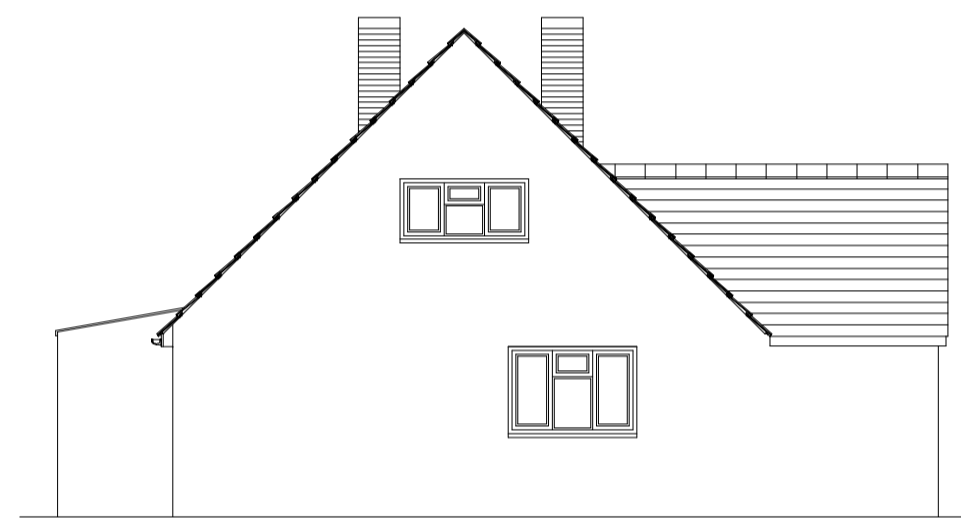

Existing North Elevation
(Scale 1:100)



Proposed East Elevation
(Scale 1:100)



Proposed North Elevation
(Scale 1:100)

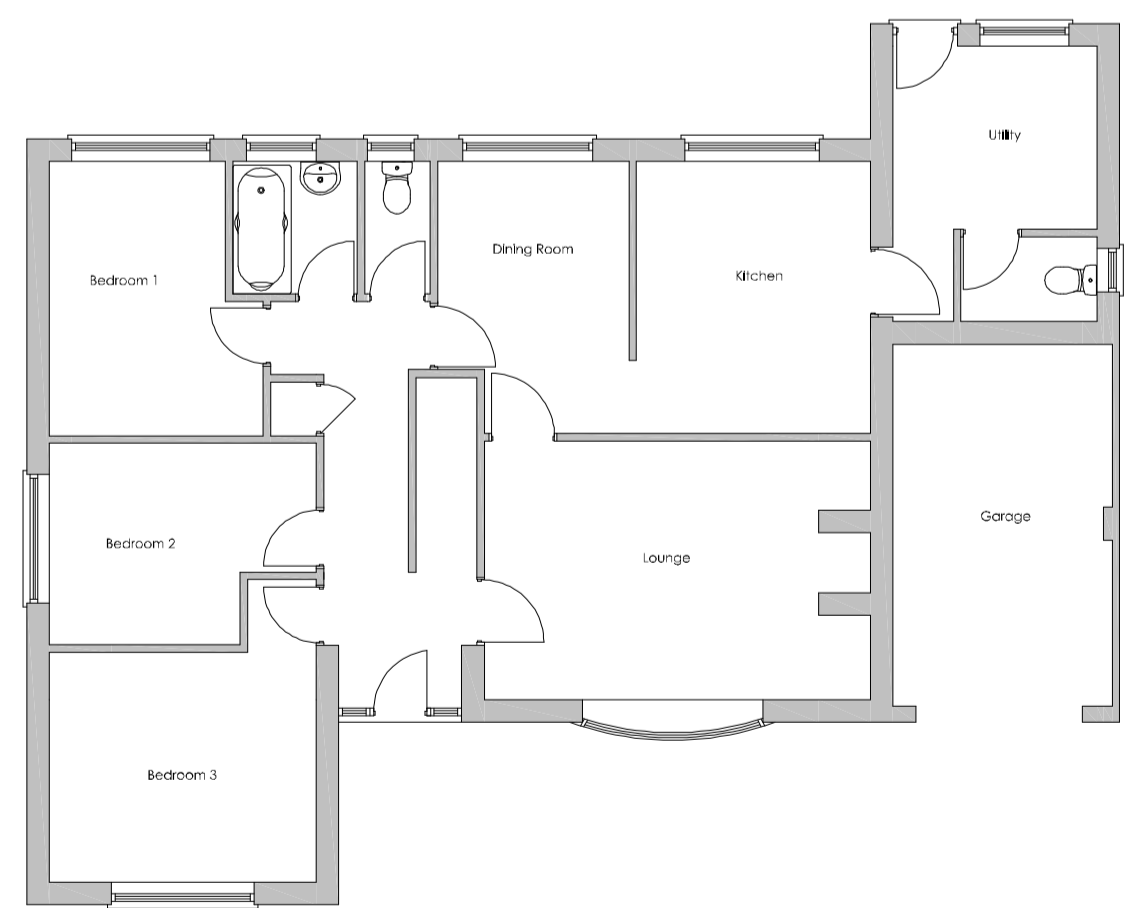

Existing Ground Floor Plan
(Scale 1:100)

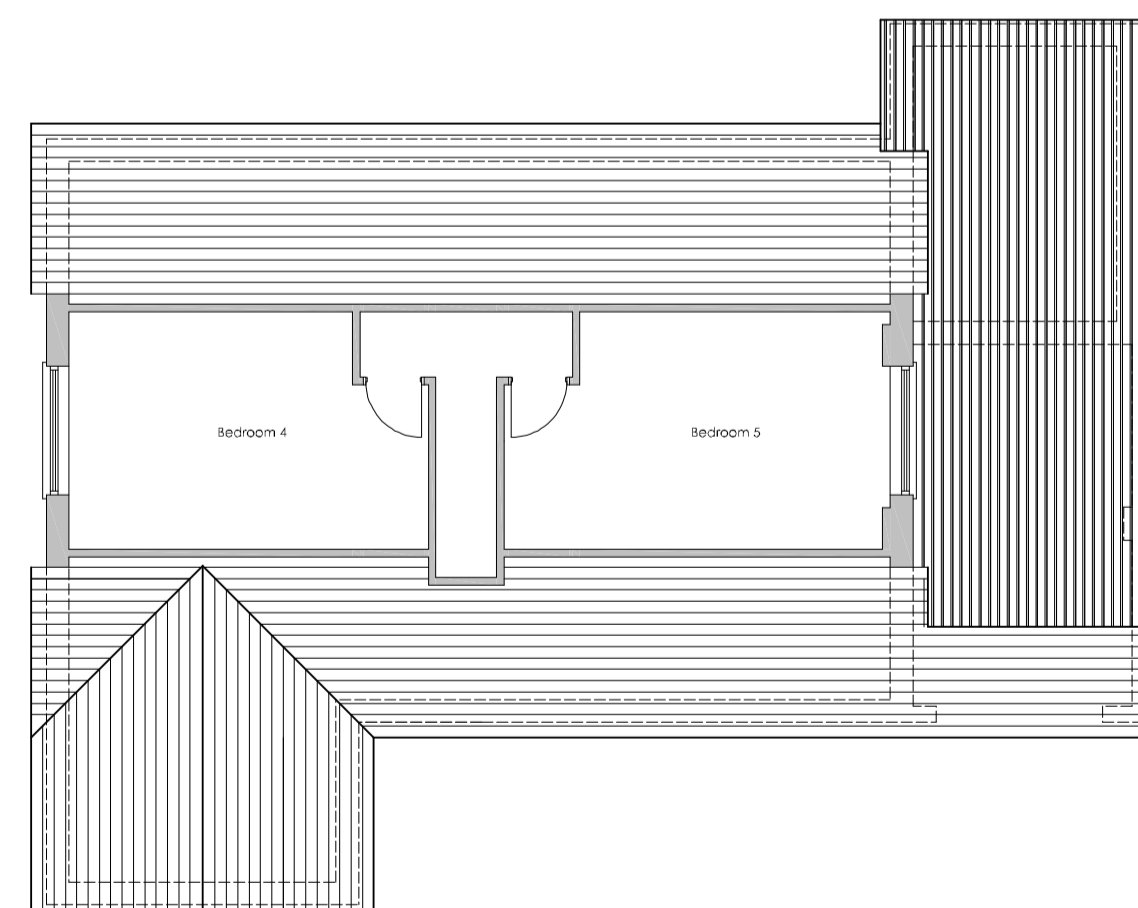

Existing First Floor Plan
(Scale 1:100)

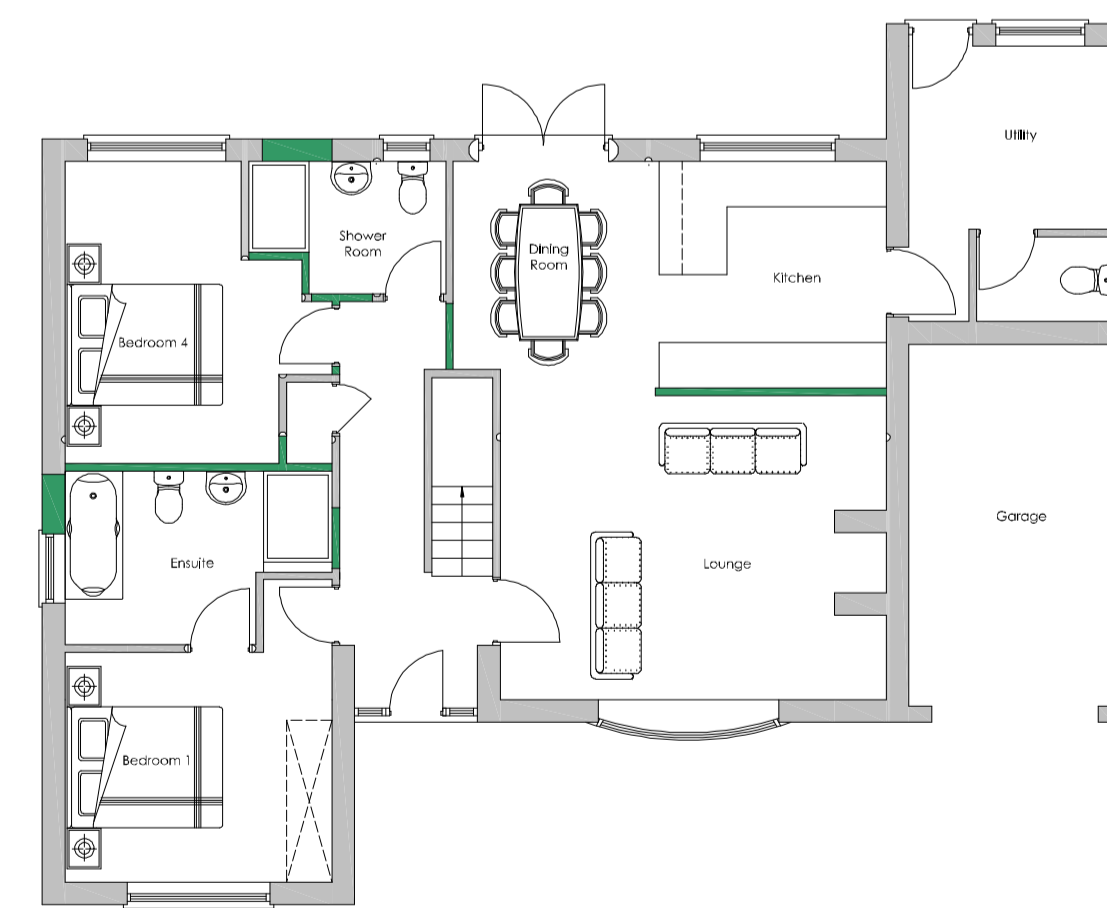

Proposed Ground Floor Plan
(Scale 1:100)

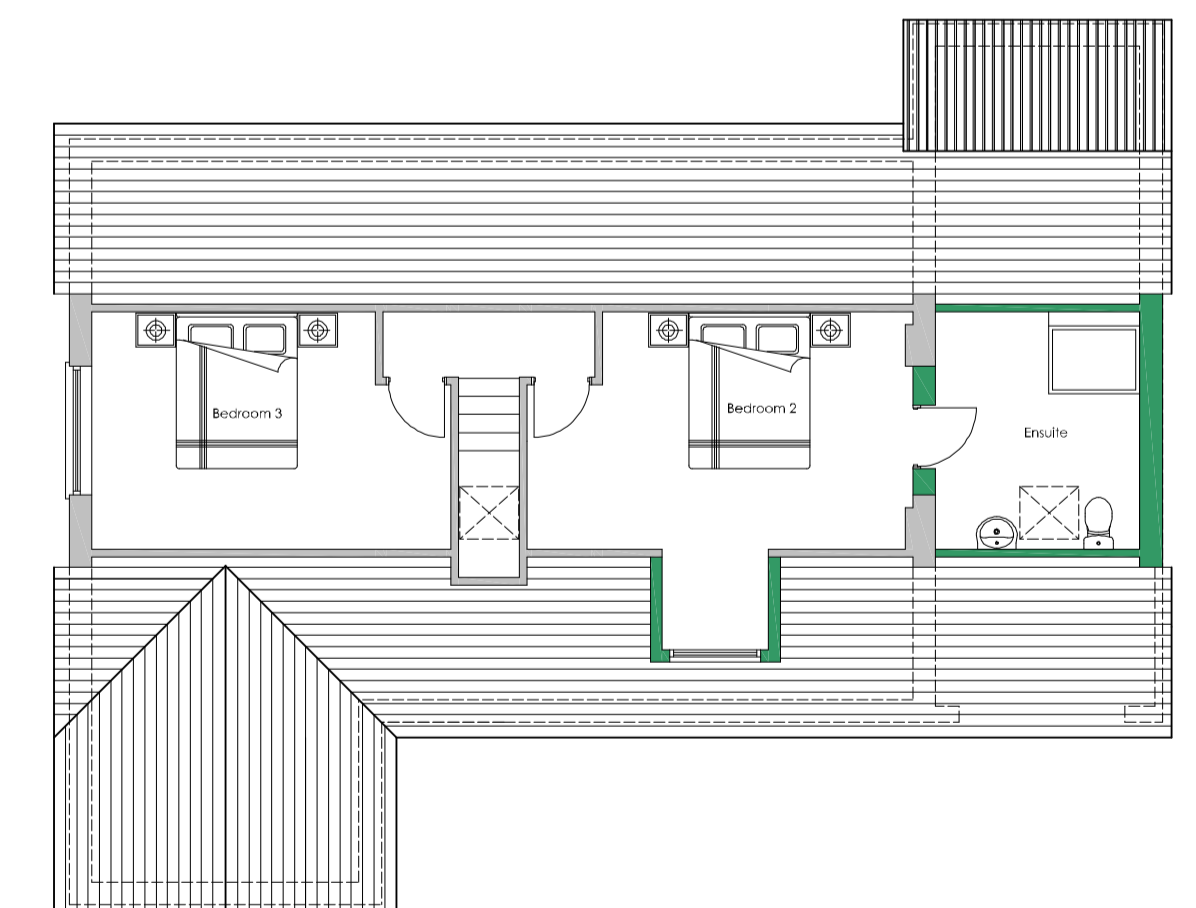

Proposed First Floor Plan
(Scale 1:100)

Revision	Date	Revision Details
Rev. A	-	-
Rev. B	-	-
Rev. C	-	-
Rev. D	-	-
Rev. E	-	-
Rev. F	-	-
Rev. G	-	-
Rev. H	-	-
Rev. I	-	-
Rev. J	-	-

CLIENT: Mrs P Watts
Bank House
Burdop
Banbury
Oxon, OX15 5RJ

STATUS:
Subject to Planning

KEY:

Drawn: IB

Checked: ??

NOTE: FIGURED DIMENSIONS TO BE WORKED FROM ONLY.
REPORT ANY DISCREPANCIES TO THE SURVEYOR BEFORE
PROCEEDING. DO NOT SCALE DRAWING.

© Copyright

pwh
Chartered Surveyors
PROPERTY & CONSERVATION PROFESSIONALS
14 Castle Park Road, Barnstaple, Devon, EX32 8PA
Tel: 01271 326335. Email: info@pwhsurveyors.co.uk
www.pwhsurveyors.co.uk

Existing & Proposed Plans
Littlebury, Sibford Gower

Scale: 1:100 | Date: June 2017 | Rev: ?
Drawing Number: 214/2017/001