

SECTION A-A SCALE 1:100 @ A1

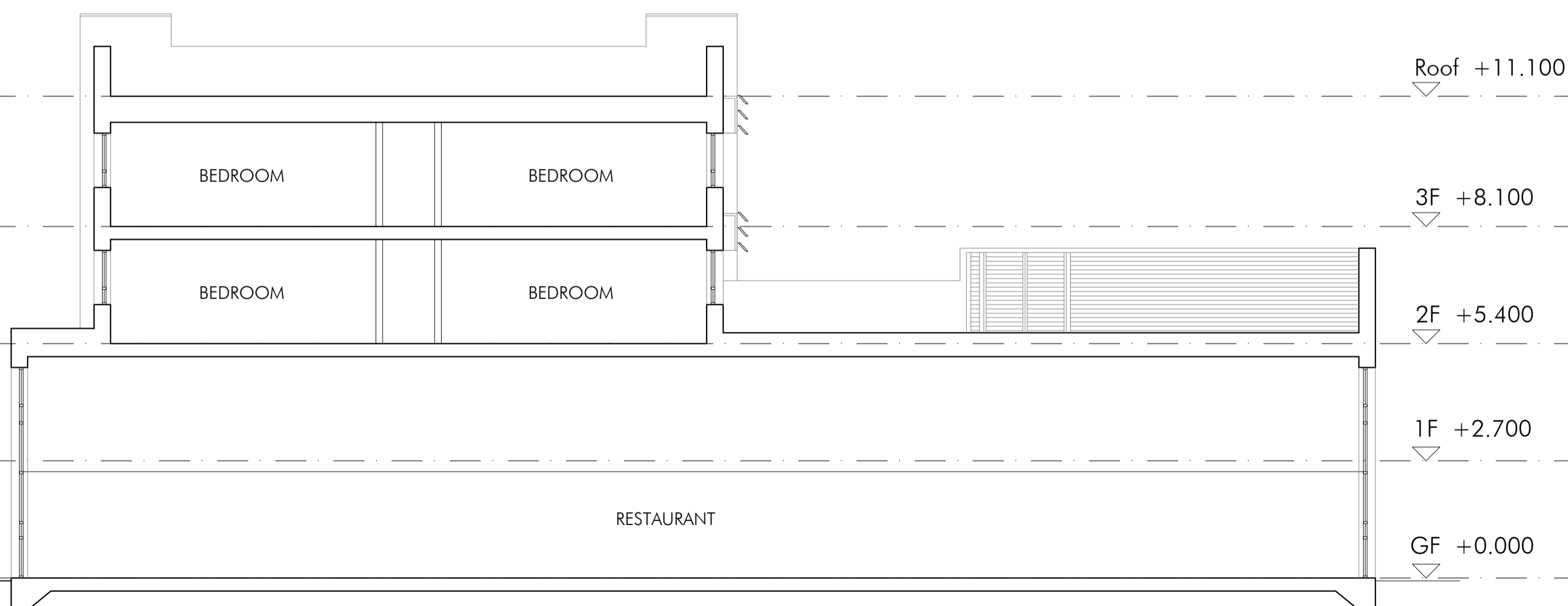

SECTION B-B SCALE 1:100 @ A1

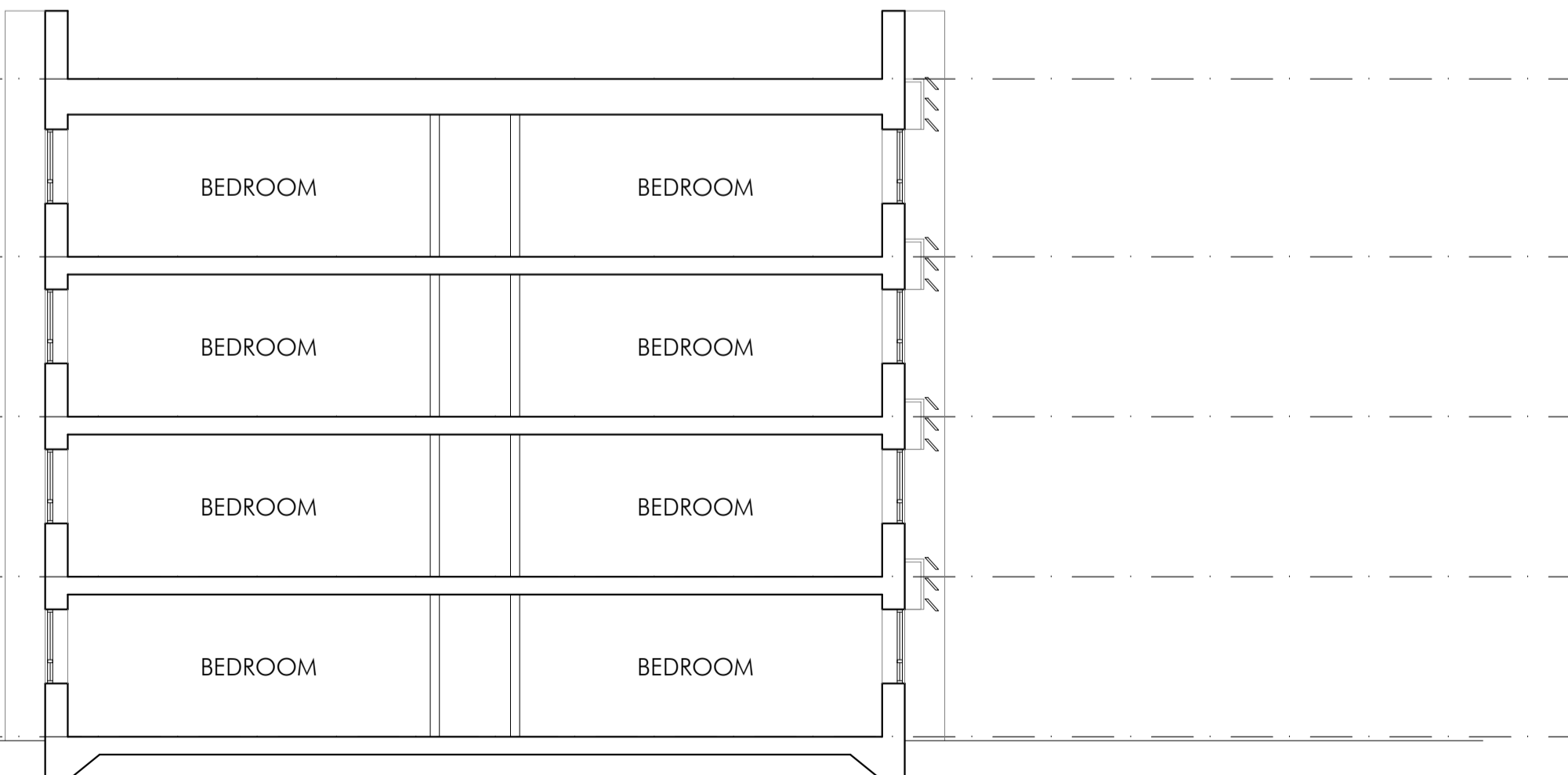

SECTION C-C SCALE 1:100 @ A1

PLANNING ISSUE	<table border="1"> <tr> <td>TH</td> <td>REV A: SECOND FLOOR PLANT UPDATED</td> <td>18.10.17</td> </tr> <tr> <td>TH</td> <td>DRAWN</td> <td>JULY 17</td> </tr> <tr> <td>DRAWN</td> <td>REVISION</td> <td>DATE</td> </tr> <tr> <td></td> <td></td> <td>VER</td> </tr> </table>	TH	REV A: SECOND FLOOR PLANT UPDATED	18.10.17	TH	DRAWN	JULY 17	DRAWN	REVISION	DATE			VER
	TH	REV A: SECOND FLOOR PLANT UPDATED	18.10.17										
	TH	DRAWN	JULY 17										
	DRAWN	REVISION	DATE										
		VER											
<p>AP ALLISON PIKE ARCHITECTS & DESIGNERS</p>													
<p>7 Buxton Road West, Disley, Stockport, Cheshire, SK12 2AE. Website: www.allisonpike.com</p> <p>Telephone: 01663 763000 Facsimile: 01663 766772 Email: studio@allisonpike.com</p> <p><small>© Allison Pike Partnership Limited.</small></p>													
<p>PROJECT PREMIER INN OXFORD TECHNOLOGY PARK</p> <p>TITLE PLANNING DRAWING PROPOSED SECTIONS</p> <p>SCALE 1:100 @ A1</p> <table border="1"> <tr> <td>JOB No</td> <td>DRAWING No</td> <td>REV</td> </tr> <tr> <td>PI662</td> <td>AP20</td> <td>A</td> </tr> </table>	JOB No	DRAWING No	REV	PI662	AP20	A							
JOB No	DRAWING No	REV											
PI662	AP20	A											