



**KEY:**

Area and visibility splays subject to approval by Oxfordshire County Council (OCC).

-  - Indicative visibility splays of 2.4 x 25.0m at junctions based on MfS for 20mph.
-  - Adjacent extent of OCC adoption detailed on Cala Homes' Section 38 Agreement (Dwg. 15031-100S38 K)

Existing shared access onto Oxford Road

Site access onto existing shared access road

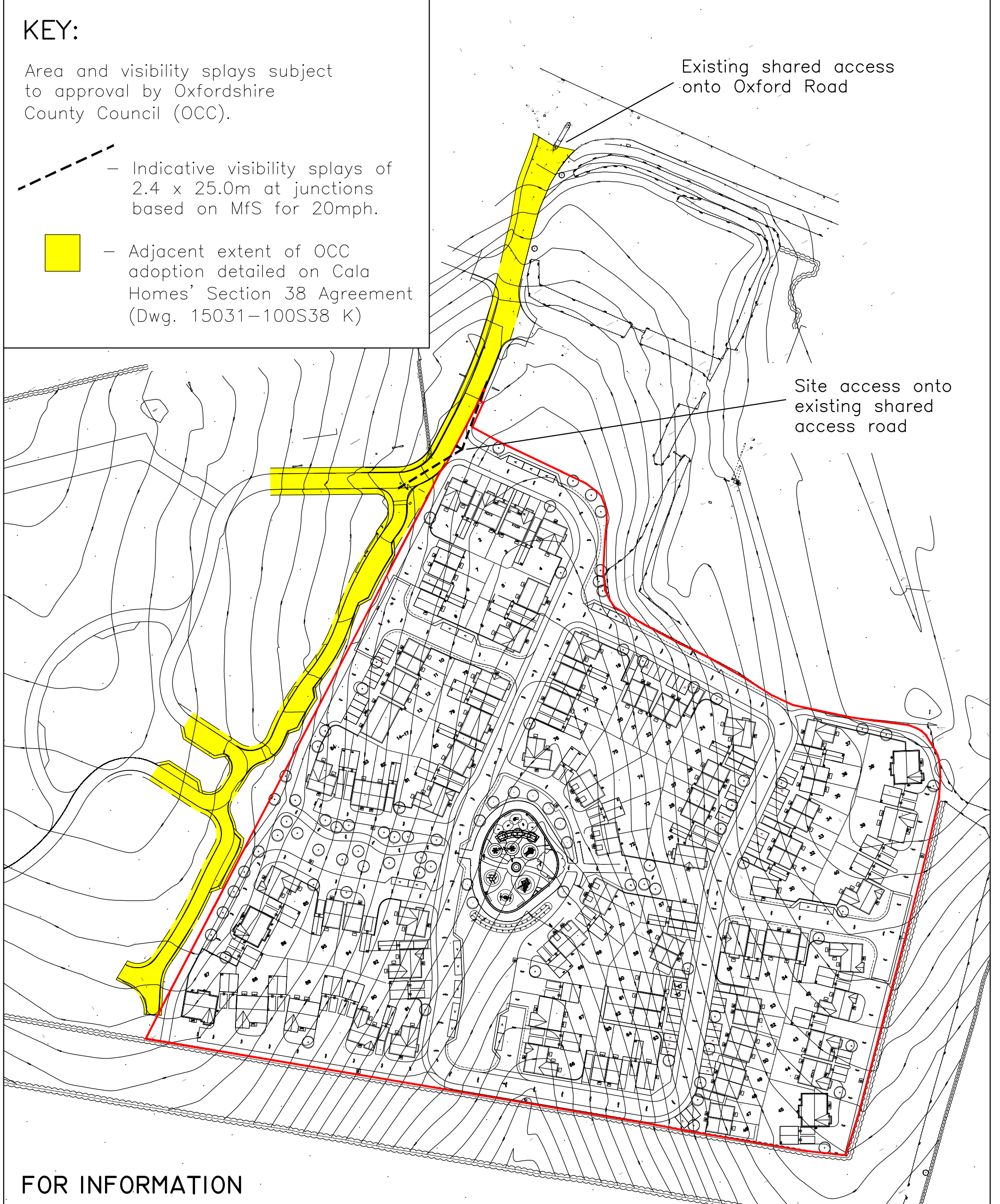

**FOR INFORMATION**

REV. No.	DATE	DESCRIPTION	INITIALS
Client		<b>CREST NICHOLSON</b>	
Project		Bodicote, Banbury	
Title		Access General Arrangement – Oxford Road to Site	
Scale		1:1250 @A3	
Checked		KTG	
Date		Sept' 2018	
Drawn		AJW	
Drawing No.		5692:P504	
Rev		-	

**MJA CONSULTING**  
**CIVIL & STRUCTURAL ENGINEERS**

Ipsum Court, 24 The Quadrant,  
 Abingdon Science Park,  
 Oxon, OX14 3YS  
 Tel: 01235 555173  
 Fax: 01235 523226

