

South East Elevation
As existing

South West Elevation
As existing

North West Elevation
As existing

North East Elevation
As existing

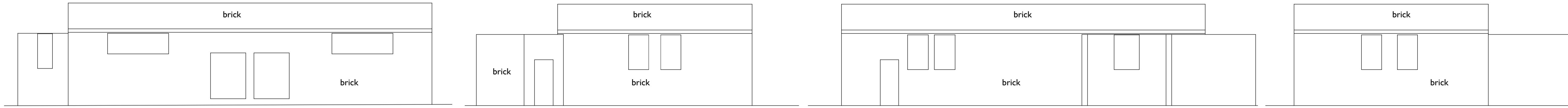

Note
The 'as existing survey' is drawn
by Anglia Land Surveys Ltd.

Ground Floor Plan
As existing

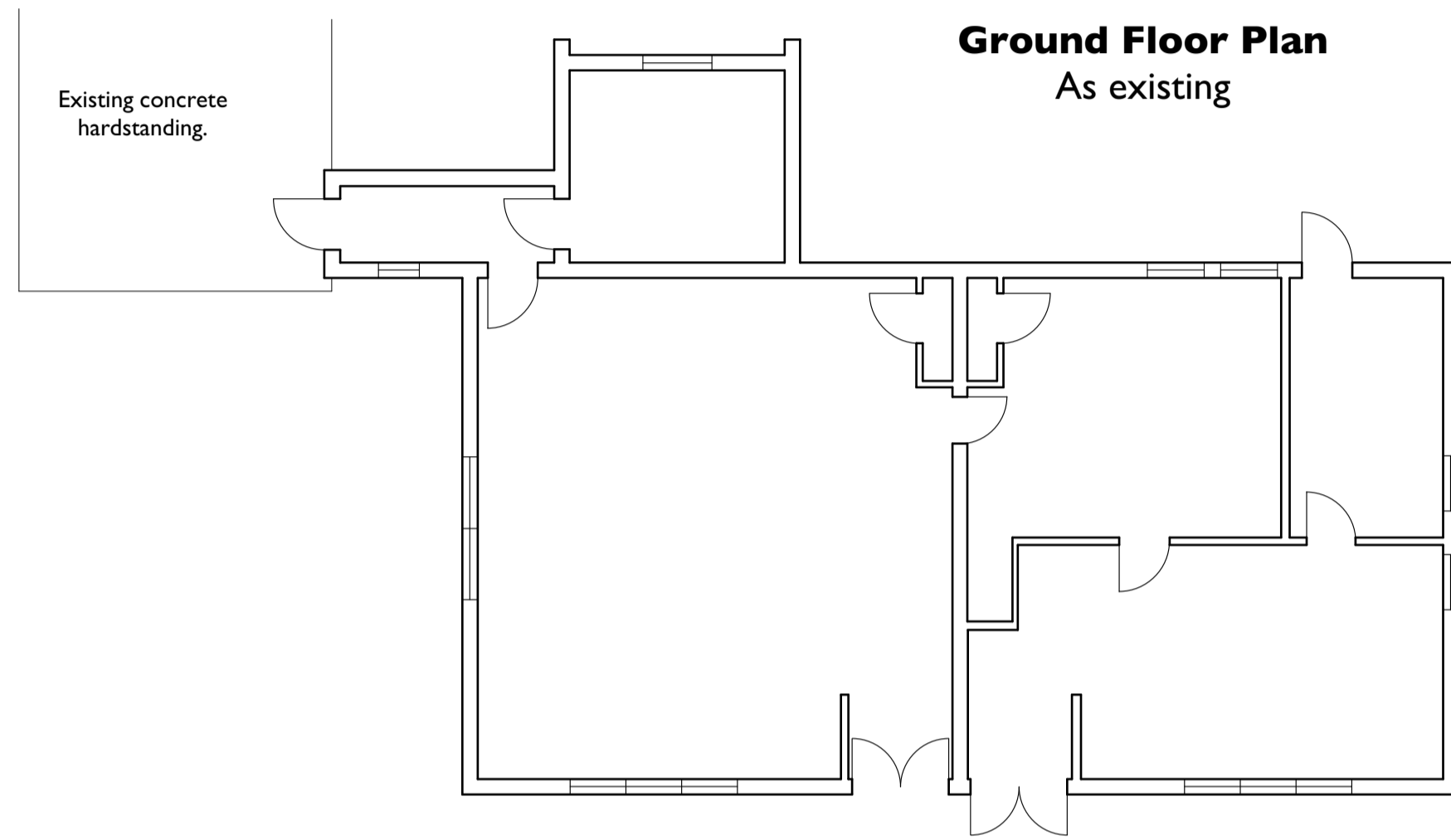

Ground Floor Plan
As proposed

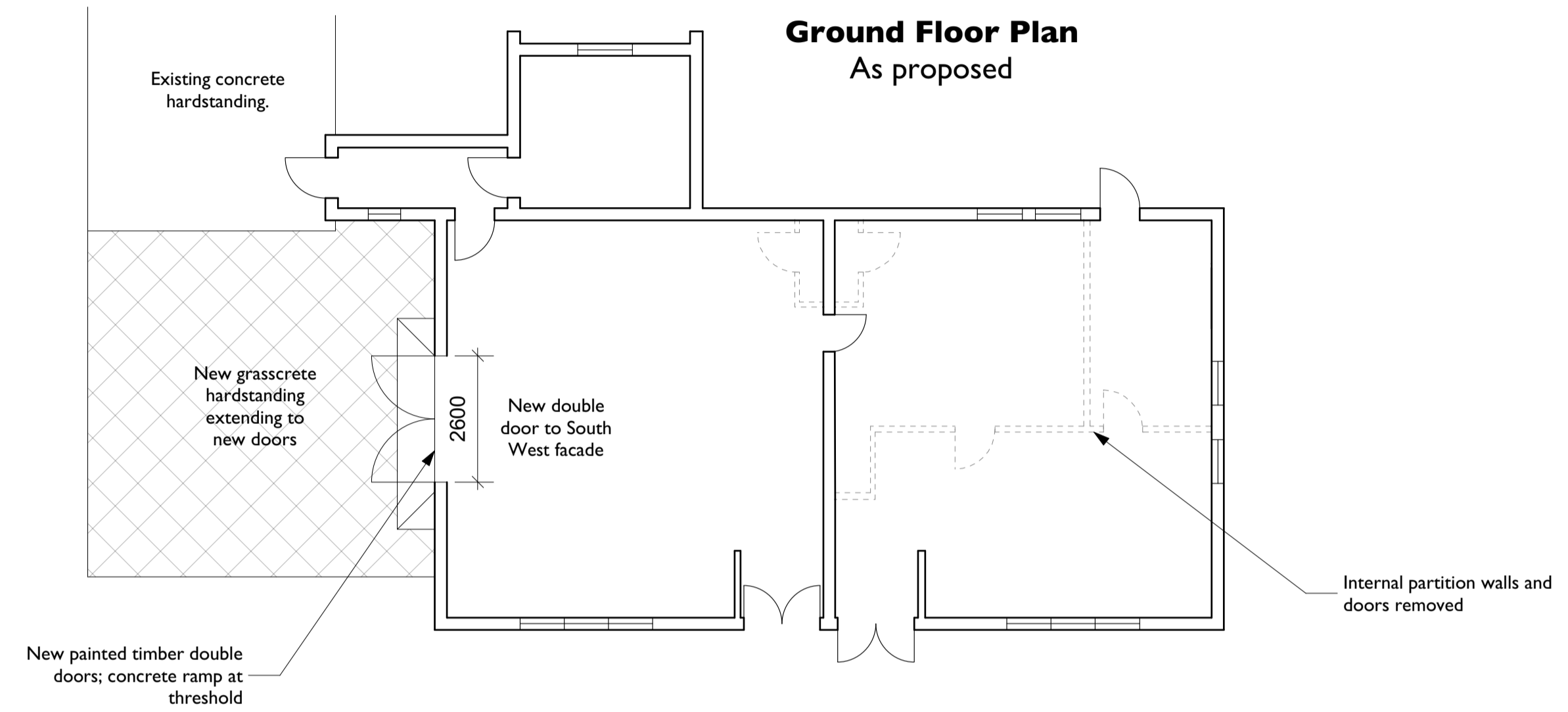

NOTES

1. All dimensions to be checked on site prior to proceeding
2. Do not scale from drawing
3. Any discrepancies are to be reported to the Architect by the contractor prior to proceeding
4. Do not assume that the existing building is square, level or plumb.
5. To be read in conjunction with the schedule of work & specification.

South East Elevation
As proposed (unchanged)

South West Elevation
As proposed

North West Elevation
As proposed (unchanged)

North East Elevation
As proposed (unchanged)

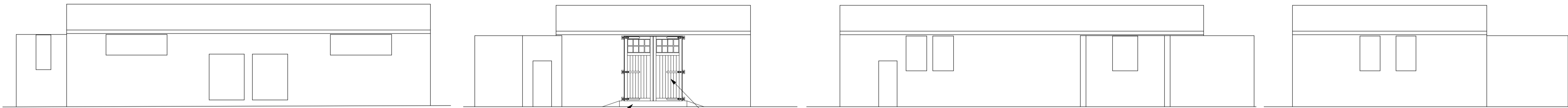

Concrete ramp up to internal floor level.
Existing windows removed; new double timberdoors to be painted with a gloss green, matching existing doors on the site.

South West Elevation
As proposed 1:50 @ A1

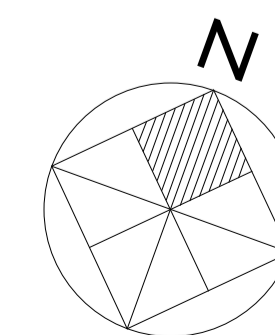
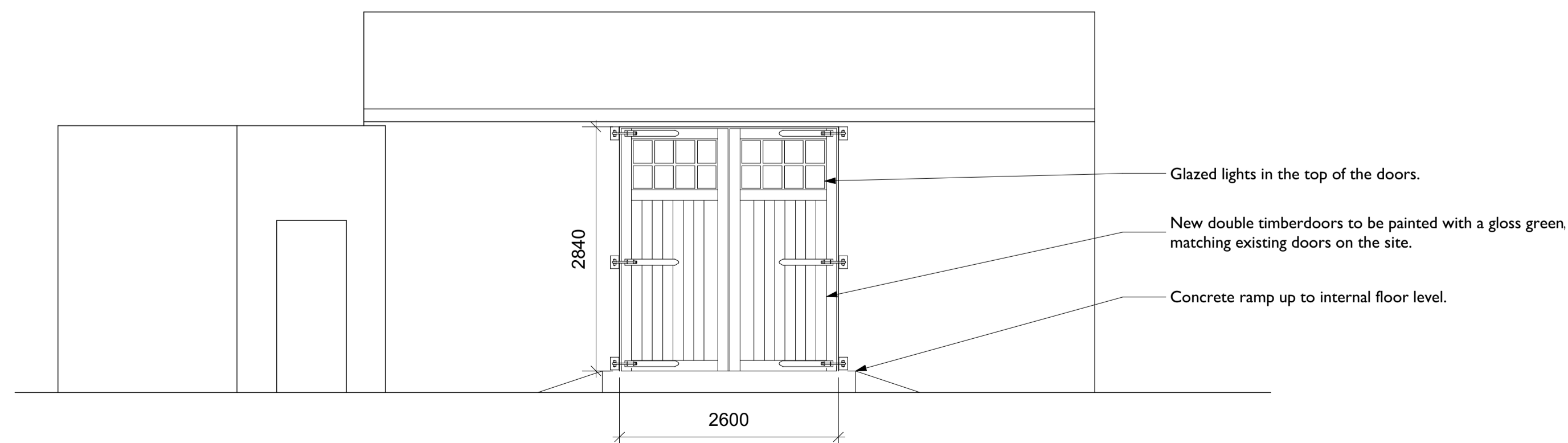

Revision Details	By	Date	Suffix

NICK COX ARCHITECTS
77 HEYFORD PARK UPPER HEYFORD
OXFORDSHIRE OX25 5HD
TEL 01869 238092 FAX 01869 238001
NICK.COX@NICKCOXARCHITECTS.CO.UK

Project Title	Bicester Heritage		
Drawing Title	Building 103 Existing and Proposed		
Project Ref.	1680		
Drawn	LW	Approved	
Checked	Date Dec 2018	Scale at A1	1:100
Drawing Number	PL303	Rev	