

**South East Elevation**  
As existing

**South West Elevation**  
As existing

**North West Elevation**  
As existing

**North East Elevation**  
As existing

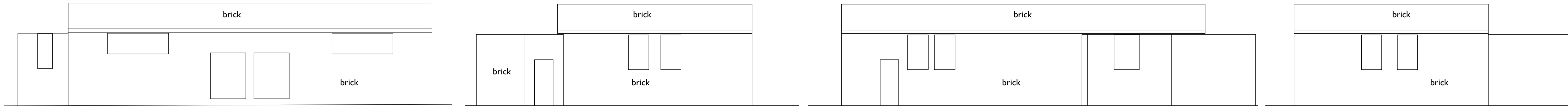

Note  
The 'as existing survey' is drawn  
by Anglia Land Surveys Ltd.

**Ground Floor Plan**  
As existing

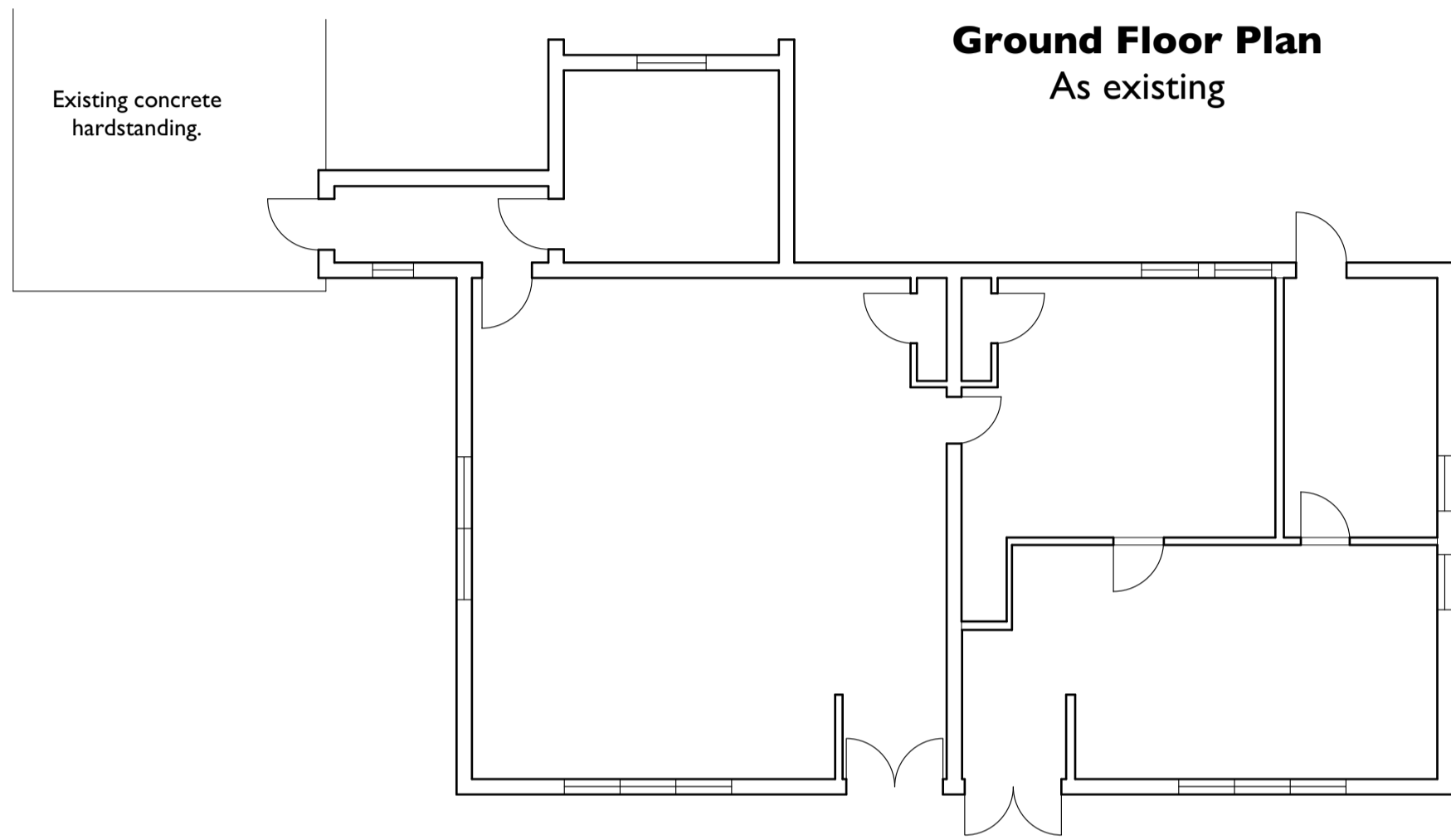

**Ground Floor Plan**  
As proposed

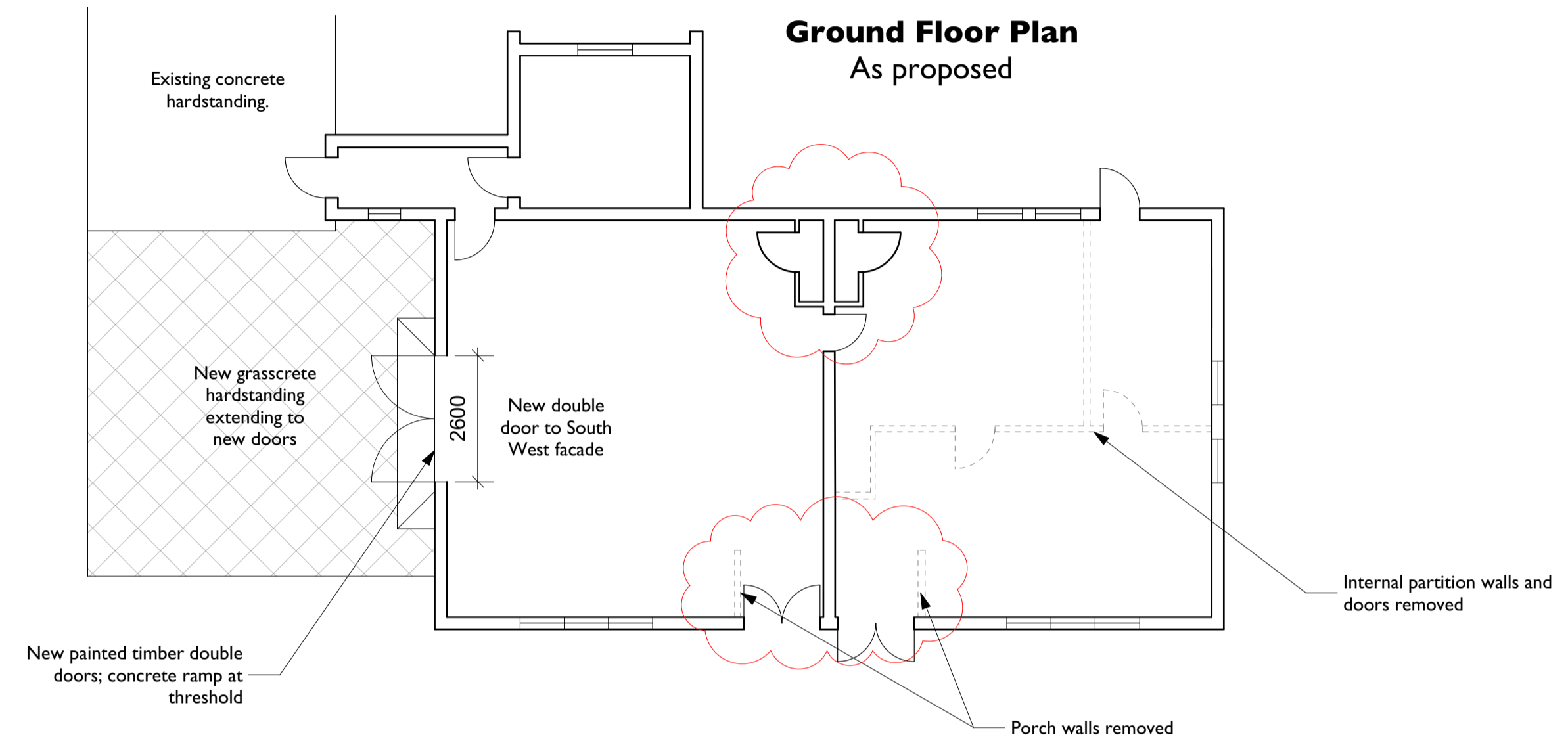

**South East Elevation**  
As proposed (unchanged)

**South West Elevation**  
As proposed

**North West Elevation**  
As proposed (unchanged)

**North East Elevation**  
As proposed (unchanged)

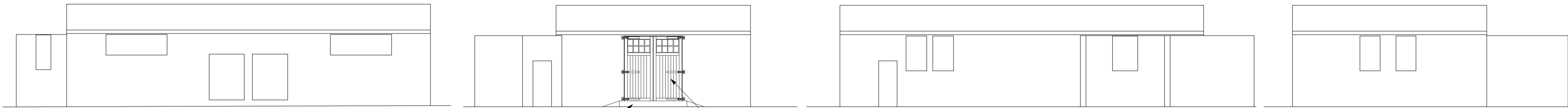

Concrete ramp up to internal floor level.

Existing windows removed; new double timberdoors to be painted with a gloss green, matching existing doors on the site.

**South West Elevation**  
As proposed 1:50 @ A1

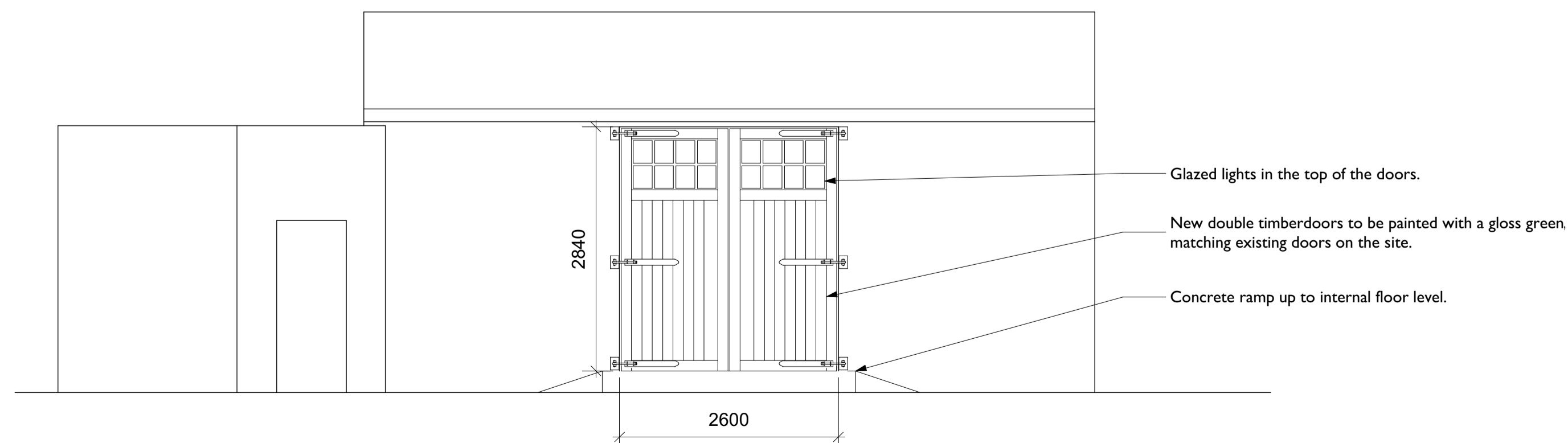

Glazed lights in the top of the doors.

New double timberdoors to be painted with a gloss green, matching existing doors on the site.

Concrete ramp up to internal floor level.

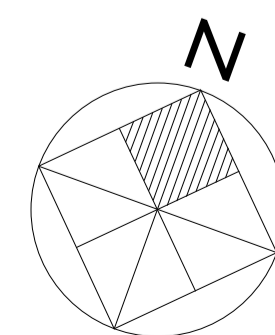
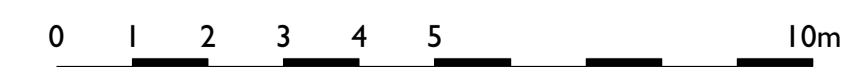

**NOTES**

1. All dimensions to be checked on site prior to proceeding
2. Do not scale from drawing
3. Any discrepancies are to be reported to the Architect by the contractor prior to proceeding
4. Do not assume that the existing building is square, level or plumb.
5. To be read in conjunction with the schedule of work & specification.

Drawing updated to show cupboards retained and porch walls removed following discussions on site with the Conservation Officer.		NB	07.02.19	A
Revision Details	By	Date	Suffix	
	Check			

**NICK COX ARCHITECTS**  
77 HEYFORD PARK UPPER HEYFORD OXFORDSHIRE OX25 5HD  
TEL 01869 238092 FAX 01869 238001  
NICK.COX@NICKCOXARCHITECTS.CO.UK

Project Title	
Bicester Heritage	
Drawing Title	
Building 103 Existing and Proposed	
Project Ref.	1680
Drawn	LW Approved
Checked	Date Dec 2018 Scale at A1 1:100
Drawing Number	Rev
PL303	A