

notes

- The contractor is responsible for checking dimensions, tolerances and references. Any discrepancy to be verified with the Architect before proceeding with the works.
- Where an item is covered by drawings to different scales the larger scale drawing is to be worked to.
- Do not scale drawing. Figured dimensions to be worked to in all cases.

CDM Regulations 2007

ALL current drawings and specifications for the project must be read in conjunction with the Designer's Hazard and Environmental Assessment Record.

Notes:
For general arrangement floor plans please refer to drawing AA2699(2)-2001

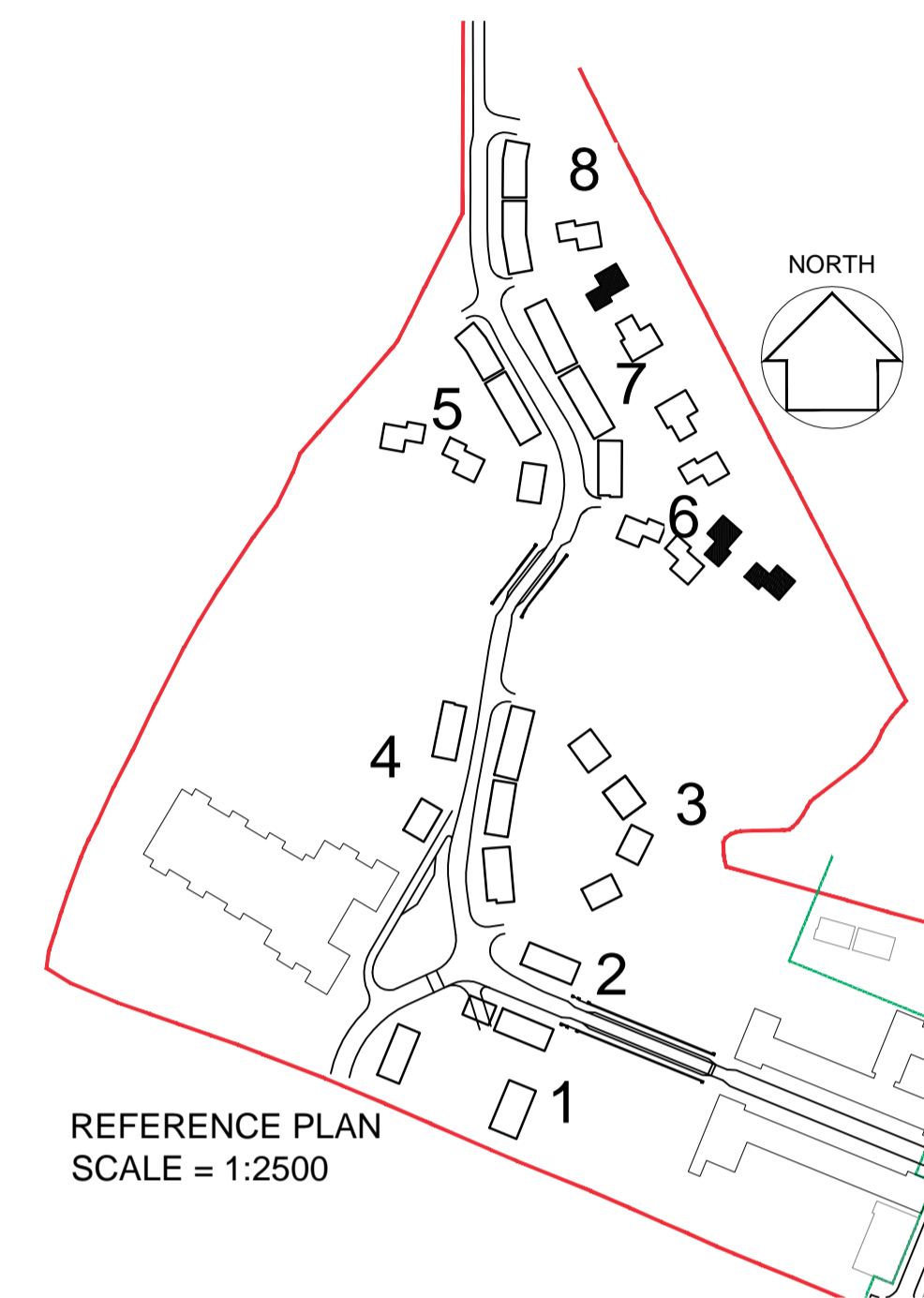

DETAILS - DRAWING:
AA2699(2)-6001

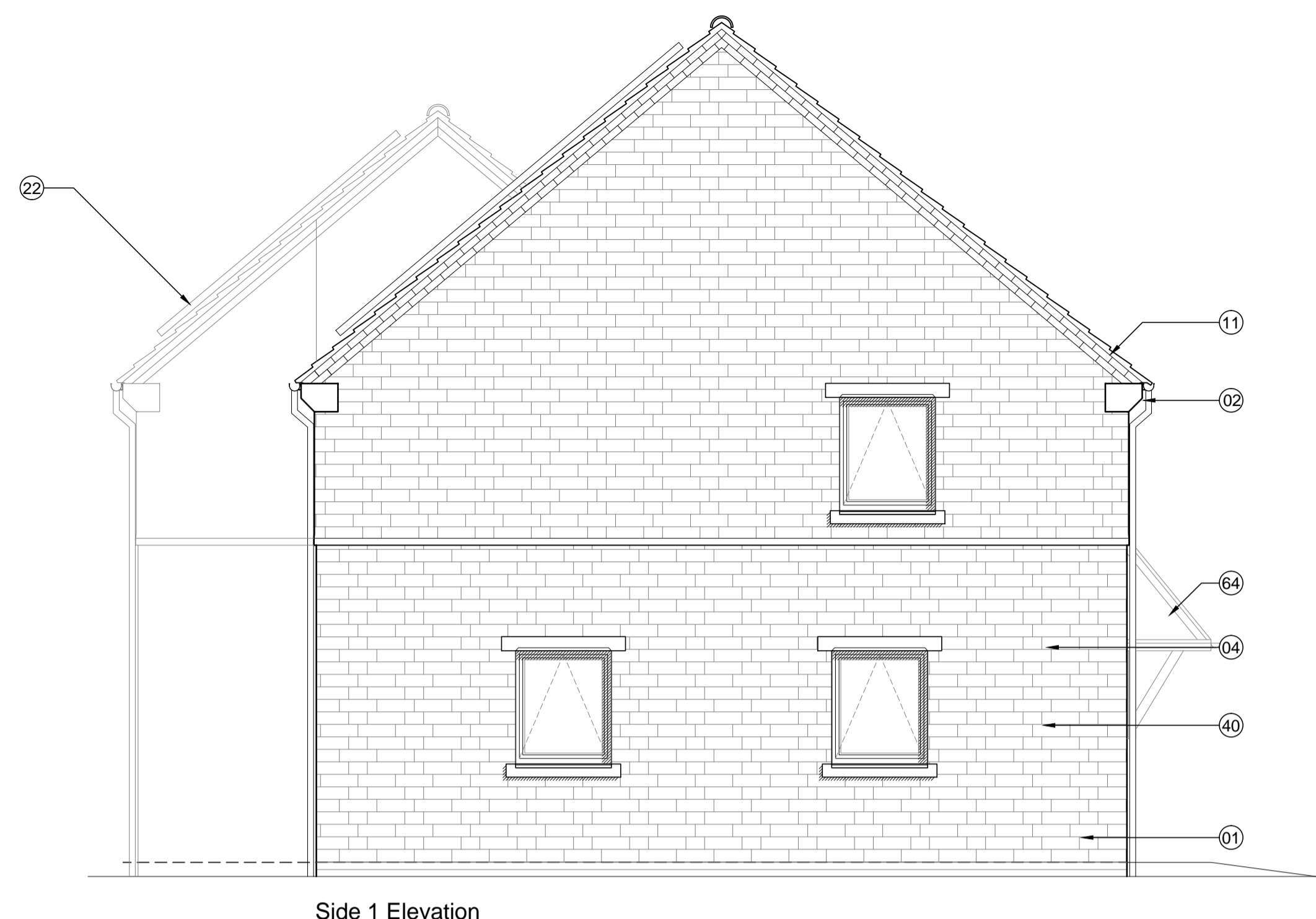

Plot 230 234 & 235

5 Bed 9 Person - Private
TYPE - 1
WALLS - Beckstone
ROOF - Linear [Stone]

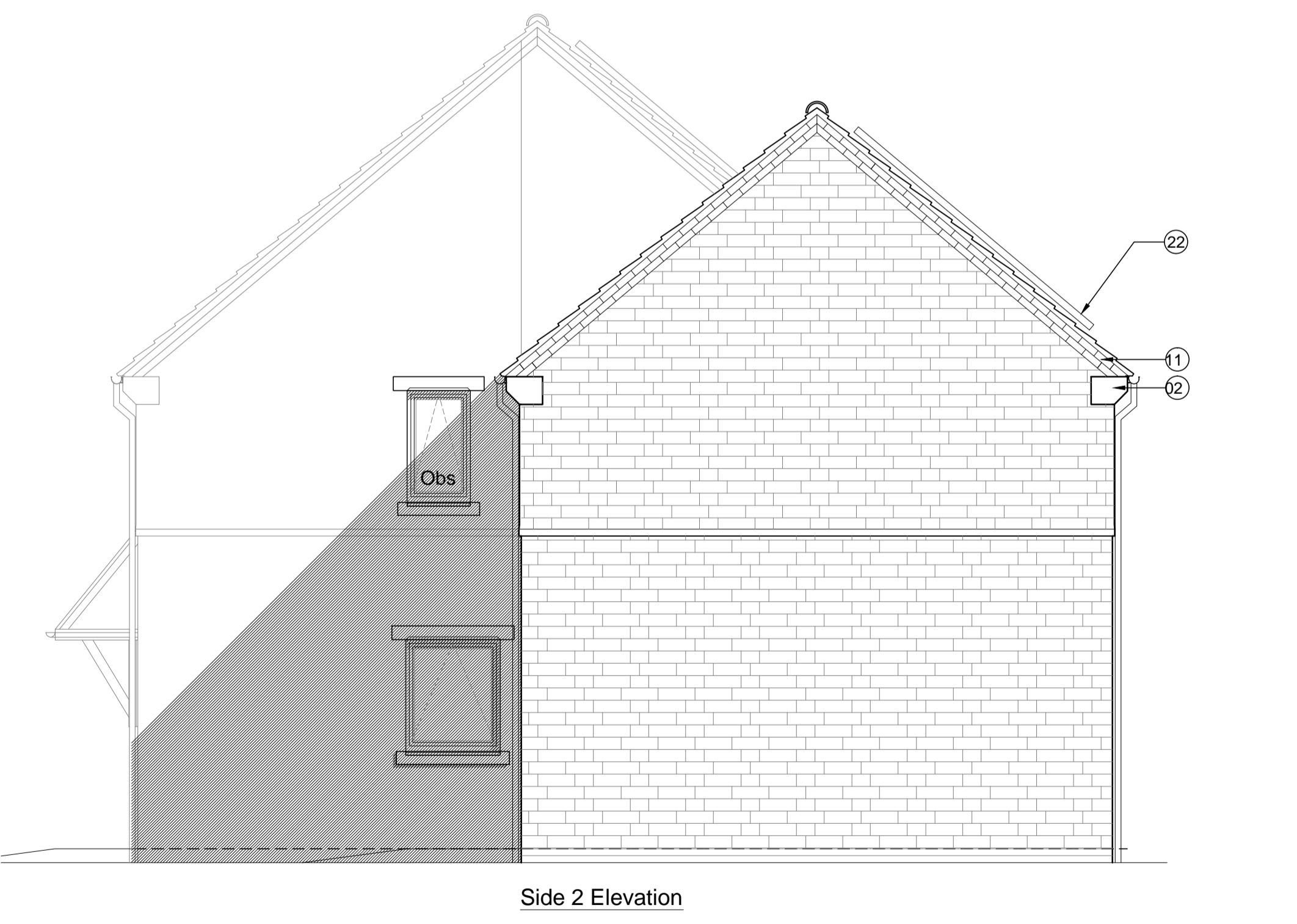
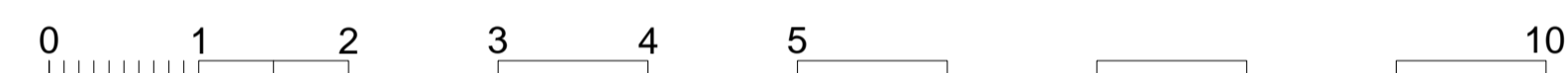

KEY TO MATERIALS & DETAILS

- 01 Coursed stonework [Beckstone 'Natural light weathered' [tumbled]; laid in random course heights - no jumpers]
- 02 Reconstituted stone corbel unit [colour: Portland]
- 03 Projecting reconstituted stone string course [colour: Portland] to divide Beckstone below from render above.
- 04 Reconstituted stone [colour: Portland] heads with drip detail and stooped sill
- 07 Face brickwork plinth; type / colour: Ibstock 'Capital Multi Stock'; with natural colour bucket handle mortar joints.
- 11 Clipped verge detail. 2No. courses face brickwork laid stretcher bond with natural colour bucket handle mortar joints; brick type / colour: Ibstock 'Capital Multi Stock'.
- 21 Bradstone Cotswold roof tile and ridge tile
- 22 South facing roof slope designated for PV array REF AA2699C/1.1/107
- 26 UPVC gutters & down pipes; colour: black. Fascia & soffit board; colour: White (Types 1&8); Grey - RAL 7015 (Type 3)
- 40 High performance triple glazed timber window; design to match house type; colour: White
- 44 Up and over garage door; colour: to match windows
- 47 IG doorset GRP (NG range) Ref: XNG12 [type 1 dwellings and type 8 bungalows]; Door colour: Black ext., white int.; Frame: White
- 50 Glazed side panel / fan light to match door
- 64 GRP entrance canopy; style to match dwelling type; colour to match windows and doors
- Obs Denotes obscure glazing to bathroom or WC / Shower

19-05-2017	D	Updated for NMA Submission DA/RS
11-01-2016	C	Key and text amended as clouded CL/RS
16-06-2015	B	Amendment to Garage Door Height MR/SW
29-01-2015	A	Changed to Beckstone only MR/VV
16-10-2014		First issue: JWMB

date	rev	revision/author/checker
------	-----	-------------------------

purpose of issue	
Planning	
project	
BICESTER ECO TOWN EXEMPLAR SITE PHASE 2	
drawing	
ELEVATIONS PLOT 230 234 & 235	
drawing no	
AA2699(2)-2101	
drawn	checked
ILA	JW
scale @ A1 1:50	date
	Oct 2014

drawing no AA2699(2)-2101	rev D
drawn ILA	checked JW
scale @ A1 1:50	date Oct 2014

PRP Architects ©
10 Lindsey Street
Smithfield
London
EC1A 9JP
T +44 (0)20 7653 1200
F +44 (0)20 7653 1201
lon.prp@prparchitects.co.uk