

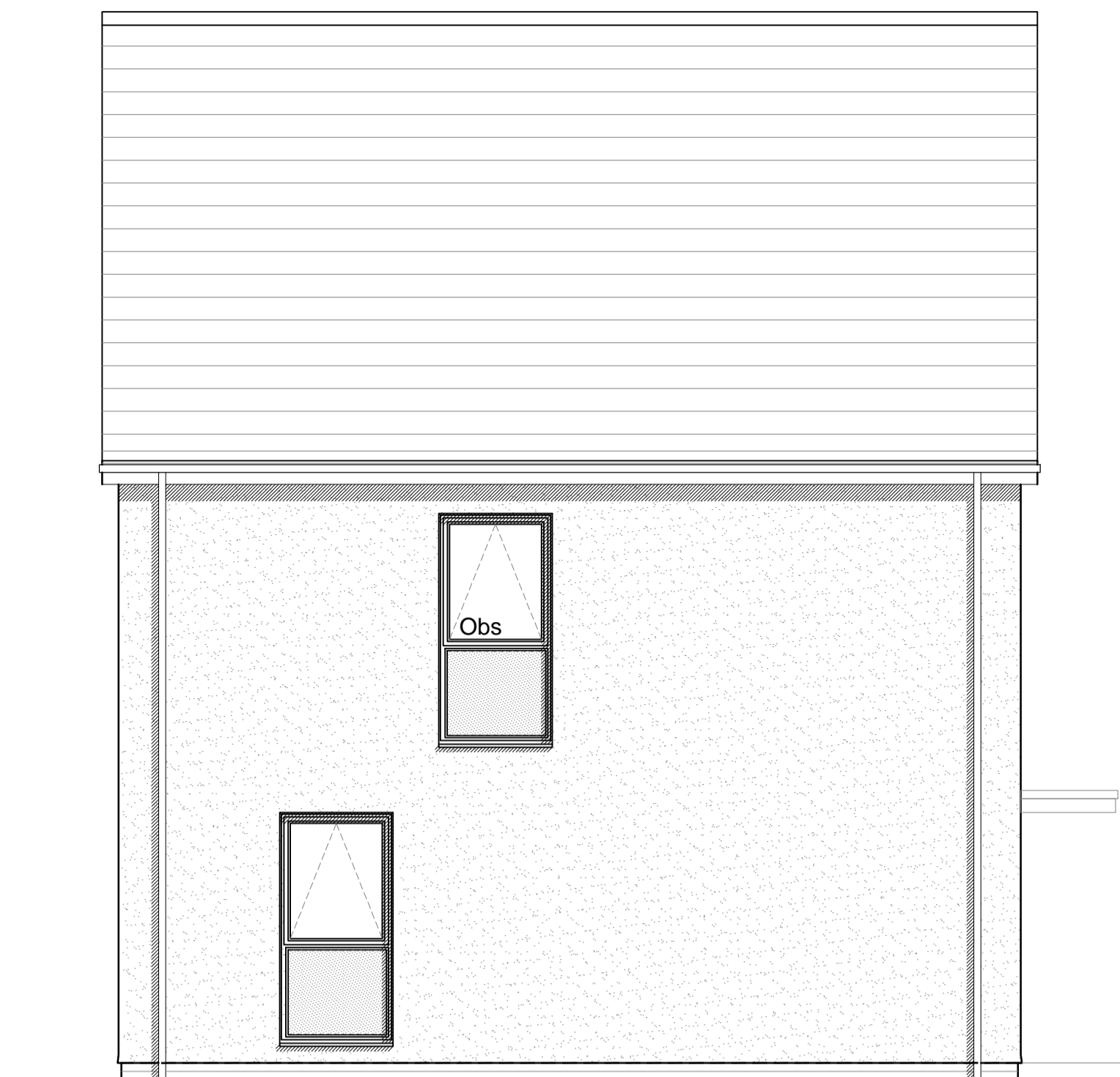

Plot 240

Plot 241

Plot 242



Plot 242

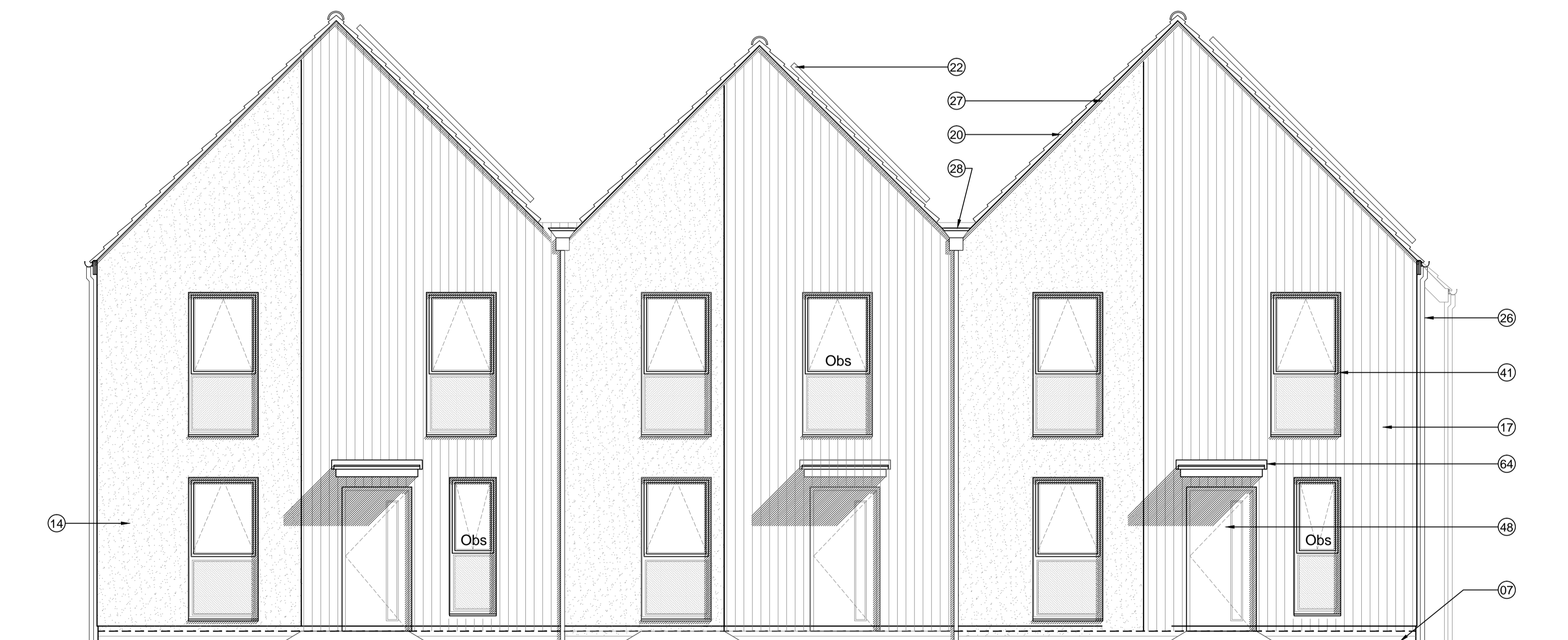

Plot 242
2 Bed - Private

Plot 241
2 Bed - Private

Plot 240
3 Bed - Private

TYPE - 3
WALLS - Render/Timber clad
ROOF - Gable - slate

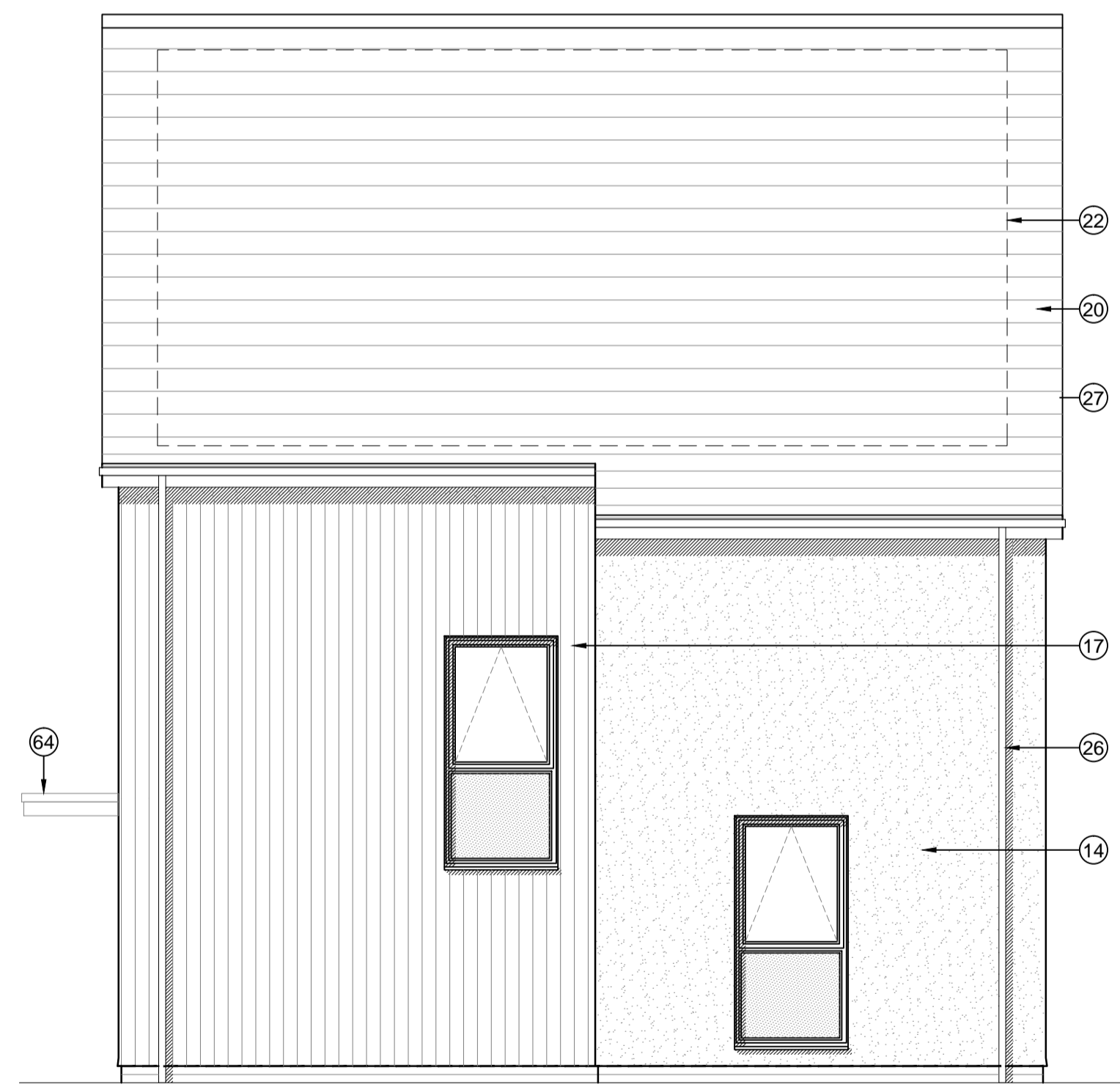
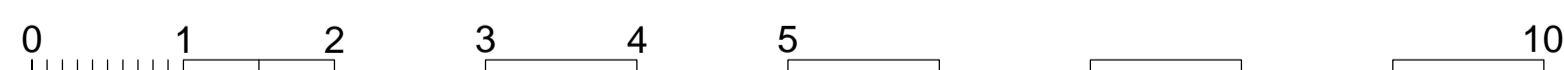

Plot 240

notes

- The contractor is responsible for checking dimensions, tolerances and references. Any discrepancy to be verified with the Architect before proceeding with the works.
- Where an item is covered by drawings to different scales the larger scale drawing is to be worked to.
- Do not scale drawing. Figured dimensions to be worked to in all cases.

CDM Regulations 2007

ALL current drawings and specifications for the project must be read in conjunction with the Designer's Hazard and Environmental Assessment Record.

Notes:
For plans please refer to drawing
AA2699(2)-2006

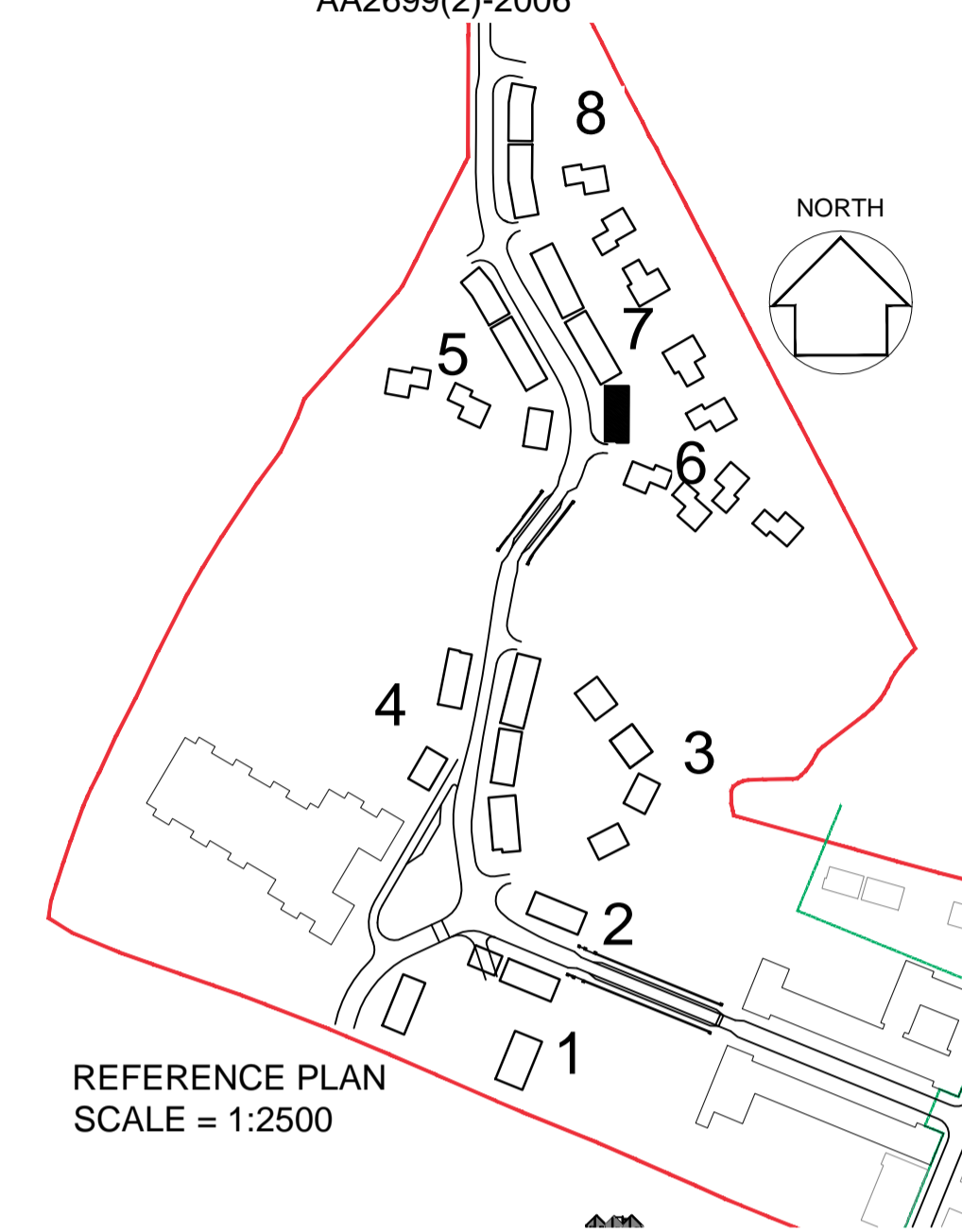

DETAILS - DRAWING:
AA2699(2)-6003

19-05-2017 A Updated for NMA submission SL/RS
16-10-2014 First issue: JW/MB

date	rev	revision/author/checker

purpose of issue
PLANNING

project
**BICESTER ECO TOWN
EXEMPLAR SITE PHASE 2**

drawing
**ELEVATIONS
PLOTS 240 - 242**

drawing no
AA2699(2)-2106

drawn	DGH	checked	JW
scale @ A1	1:50	date	Oct 2014

PRP Architects ©
10 Lindsey Street
Smithfield
London
EC1A 9EP
T +44 (0)20 7653 1200
F +44 (0)20 7653 1201
en.prp@prparchitects.co.uk

KEY TO MATERIALS & DETAILS

- 07 Face brickwork plinth; type / colour: Ibstock 'Capital Multi Stock'; with natural colour bucket handle mortar joints.
- 14 Through colour render; colour: Ivory
- 17 Vertical timber cladding [Thermowood; with natural untreated finish]
- 20 Marley 'Rivendale' composite slate and ridge tile
- 22 South facing roof slope designated for PV array REF AA2699C/1.1/107
- 26 UPVC gutters & down pipes; colour: black. Fascia & soffit board; colour: White (Types 1&8); Grey - RAL 7015 (Type 3)
- 27 Clipped verge detail
- 28 Rain water hopper to match black upvc rain water goods
- 41 High performance triple glazed timber window or door; design to match house type; colour: Grey (RAL 7015)

- 48 IG doorset GRP (NG range) Ref: XNG17 [type 3 dwellings]; Door colour: Grey (RAL 7015) ext. white int.; Frame: White
- 64 GRP entrance canopy; style to match dwelling type; colour to match windows and doors

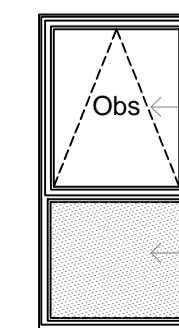

Denotes obscure glazing to bathroom or WC / Shower

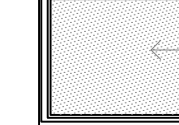

Denotes opaque glazed window panel; Colour: black