

DOOR SCHEDULE

| DOOR REF | EXISTING / NEW WINDOW | LOCATION | APPROX. L&W SIZE (W x H) | APPROX. DOOR TYPE | INTL. FINISH | GLAZING | SAFETY | UV FILTER | COMMENTS |
|----------|-----------------------|------------------|--------------------------|-------------------|--------------|---------|--------|-----------|------------------------------|
| E01 | New | Lobby (Entrance) | 1600 x 2100 Struct | T.B.C. | --- | --- | --- | --- | Level Access, 850mm Fawlight |
| E02 | Existing | Study Area | 850 x 2100 Struct | Existing | --- | --- | --- | --- | No Glazing |
| E03 | Existing | Exhibition Hall | 1600 x 2100 Struct | Existing | --- | --- | --- | --- | No Glazing |
| E04 | New | Exhibition Hall | 2050 x 3000 Struct | T.B.C. | --- | --- | --- | --- | 800mm Fawlight |
| E05 | Existing | Exhibition Hall | 850 x 2100 Struct | Existing | --- | --- | --- | --- | No Glazing |
| D1 | New | Lobby (entrance) | 1600 x 2100 Struct | T.B.C. | --- | --- | --- | --- | 1.5m effective clear width |
| D2 | New | Disabled WC | 864 x 2040 | Stalwork | --- | --- | --- | --- | 825mm effective clear width |
| D3 | New | Educa. Corridor | 864 x 2040 | T.B.C. | FD30 | --- | --- | --- | 825mm effective clear width |
| D4 | New | Male Toilets | 864 x 2040 | T.B.C. | FD30 | --- | --- | --- | 825mm effective clear width |
| D5 | New | Kitchen | 864 x 2040 | Stalwork | FD30 | --- | --- | --- | 825mm effective clear width |
| D6 | New | Female Toilets | 864 x 2040 | T.B.C. | FD30 | --- | --- | --- | 825mm effective clear width |
| D7 | New | Study Area | 864 x 2040 | T.B.C. | FD30 | --- | --- | --- | 825mm effective clear width |
| D8 | New | Office | 864 x 2040 | Stalwork | --- | --- | --- | --- | 825mm effective clear width |
| D9 | New | Archive Storage | 864 x 2040 | Stalwork | --- | --- | --- | --- | 825mm effective clear width |
| D10 | New | Educa. Facility | (2) 864 x 2040 | Stalwork | --- | --- | --- | --- | 825mm effective clear width |
| D11 | New | Elec. Services | 533 x 2040 | Stalwork | --- | --- | --- | --- | |
| D12 | New | Boiler Cupboard | 838 x 2040 | Stalwork | --- | --- | --- | --- | |
| D13 | New | Gas Services | (2) 533 x 2040 | Stalwork | --- | --- | --- | --- | |
| D14 | New | FF Active Room | 838 x 2040 | Stalwork | FD30 | --- | --- | --- | 825mm effective clear width |
| D15 | New | FF Active Room | 838 x 2040 | T.B.C. | --- | --- | --- | --- | 825mm effective clear width |
| D16 | New | FF Active Room | 838 x 2040 | Stalwork | FD30 | --- | --- | --- | 825mm effective clear width |

WINDOW SCHEDULE

| WINDOW SCHEDULE | EXISTING / NEW WINDOW | LOCATION | APPROX. L&W SIZE (W x H) | APPROX. DOOR TYPE | INTL. FINISH | GLAZING | SAFETY | UV FILTER | COMMENTS |
|-----------------|-----------------------|-----------------|--------------------------|-------------------|--------------|---------|--------|-----------|-----------------|
| W1 | New | Male Toilet | 600 x 1475 | T.B.C. | --- | --- | --- | --- | |
| W2 | Existing | Kitchen | 600 x 1475 | Existing | --- | --- | --- | --- | |
| W3 | Existing | Female Toilets | 1225 x 1475 | Existing | --- | --- | --- | --- | |
| W4 | Existing | Office | 600 x 1475 | Existing | --- | --- | --- | --- | |
| W5 | Existing | Office | 600 x 1475 | Existing | --- | --- | --- | --- | |
| W6 | Existing | Office | 1225 x 1475 | Existing | --- | --- | --- | --- | |
| W7 | Existing | Archive Storage | 1225 x 1475 | Existing | --- | --- | --- | --- | |
| W8 | Existing | Archive Storage | 600 x 1475 | Existing | --- | --- | --- | --- | |
| W9 | Existing | Archive Storage | 600 x 1475 | Existing | --- | --- | --- | --- | |
| W10 | Existing | Educa. Facility | 1225 x 1475 | Existing | --- | --- | --- | --- | |
| W11 | Existing | Educa. Facility | 1225 x 1475 | Existing | --- | --- | --- | --- | |
| W12 | Existing | Educa. Facility | 1225 x 1475 | Existing | --- | --- | --- | --- | |
| W13 | Existing | Exhibition Hall | 1500 x 2400 | Existing | --- | --- | --- | --- | |
| W14 | Existing | Exhibition Hall | 1500 x 2400 | Existing | --- | --- | --- | --- | |
| W15 | Existing | Exhibition Hall | 1500 x 2400 | Existing | --- | --- | --- | --- | |
| W16 | Existing | Exhibition Hall | 1500 x 2400 | Existing | --- | --- | --- | --- | |
| W17 | Existing | Exhibition Hall | 1500 x 2400 | Existing | --- | --- | --- | --- | |
| W18 | Existing | Exhibition Hall | 1500 x 2400 | Existing | --- | --- | --- | --- | |
| W19 | New | Exhibition Hall | 2050 x 3000 | Existing | --- | --- | --- | --- | |
| W20 | New | Exhibition Hall | 2050 x 3000 | Existing | --- | --- | --- | --- | |
| W21 | Existing | Exhibition Hall | 1500 x 2400 | Existing | --- | --- | --- | --- | |
| W22 | Existing | Exhibition Hall | 1500 x 2400 | Existing | --- | --- | --- | --- | |
| W23 | Existing | Exhibition Hall | 1500 x 2400 | Existing | --- | --- | --- | --- | |
| W24 | Existing | Exhibition Hall | 1500 x 2400 | Existing | --- | --- | --- | --- | |
| W25 | Existing | Exhibition Hall | 1500 x 1900 | Existing | --- | --- | --- | --- | |
| W26 | Existing | Exhibition Hall | 1500 x 2400 | Existing | --- | --- | --- | --- | |
| W27 | Existing | Exhibition Hall | 1000 dia. | Existing | --- | --- | --- | --- | Bullseye window |
| W28 | Existing | Exhibition Hall | 1000 dia. | Existing | --- | --- | --- | --- | Bullseye window |

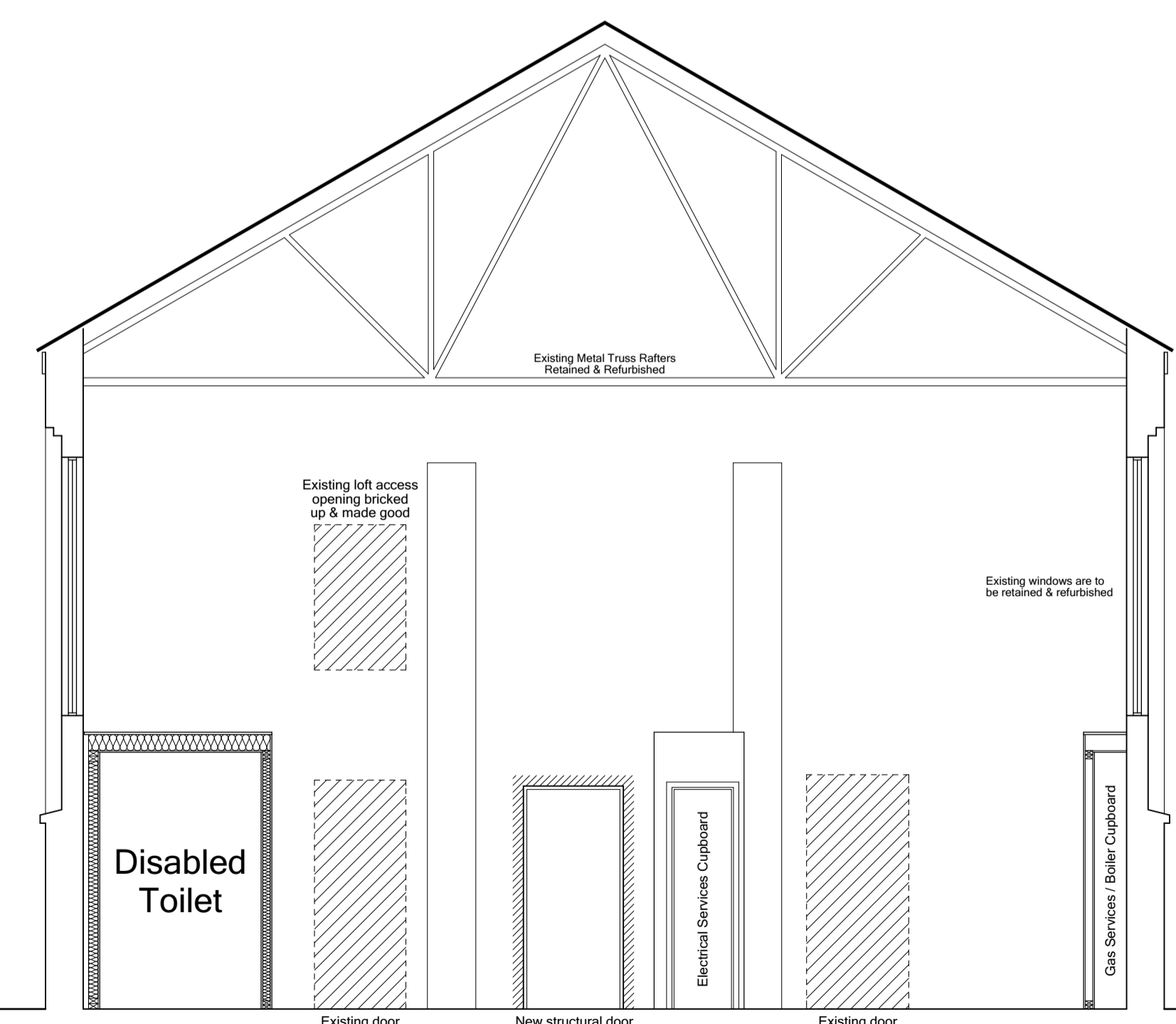
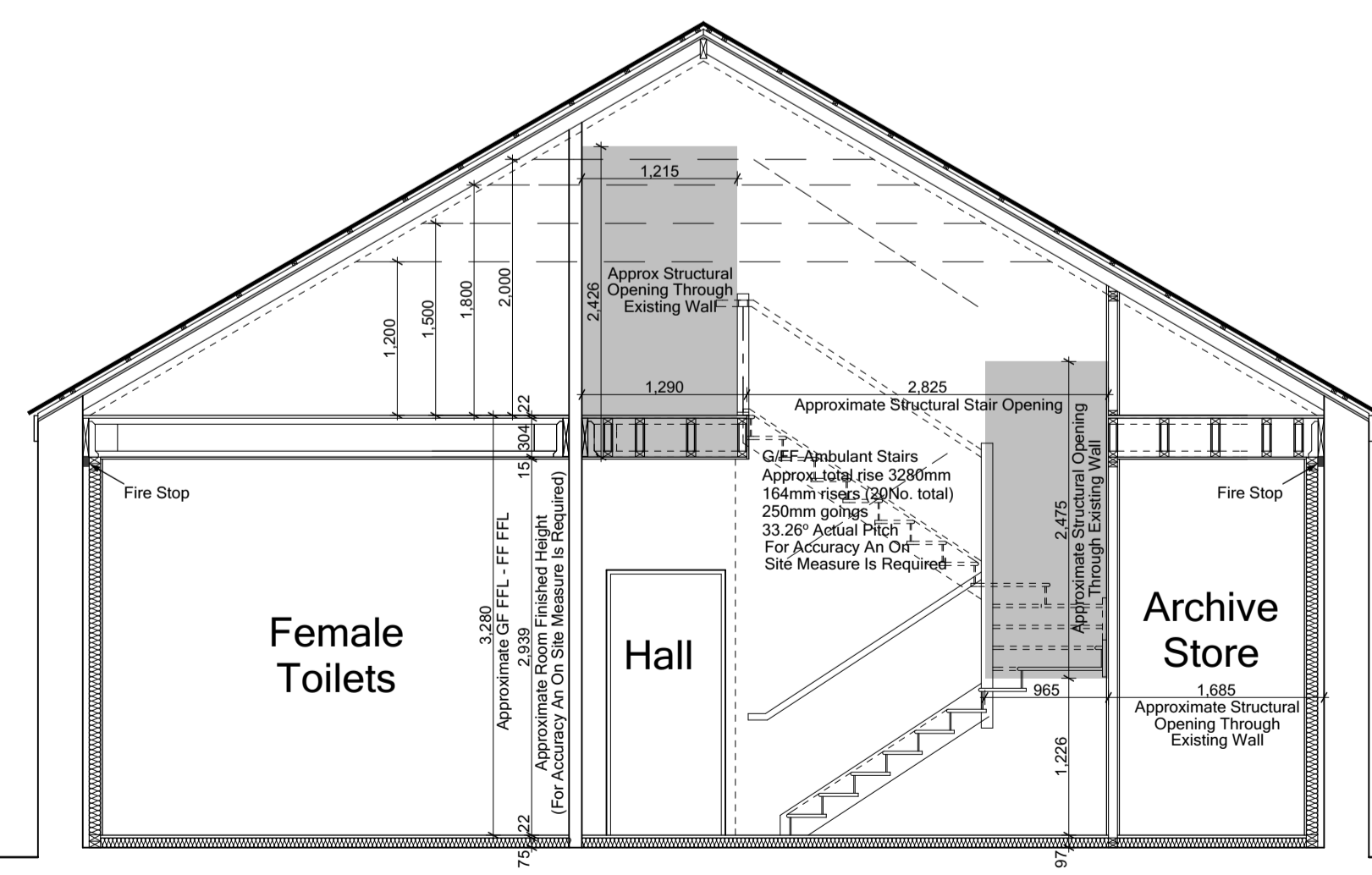
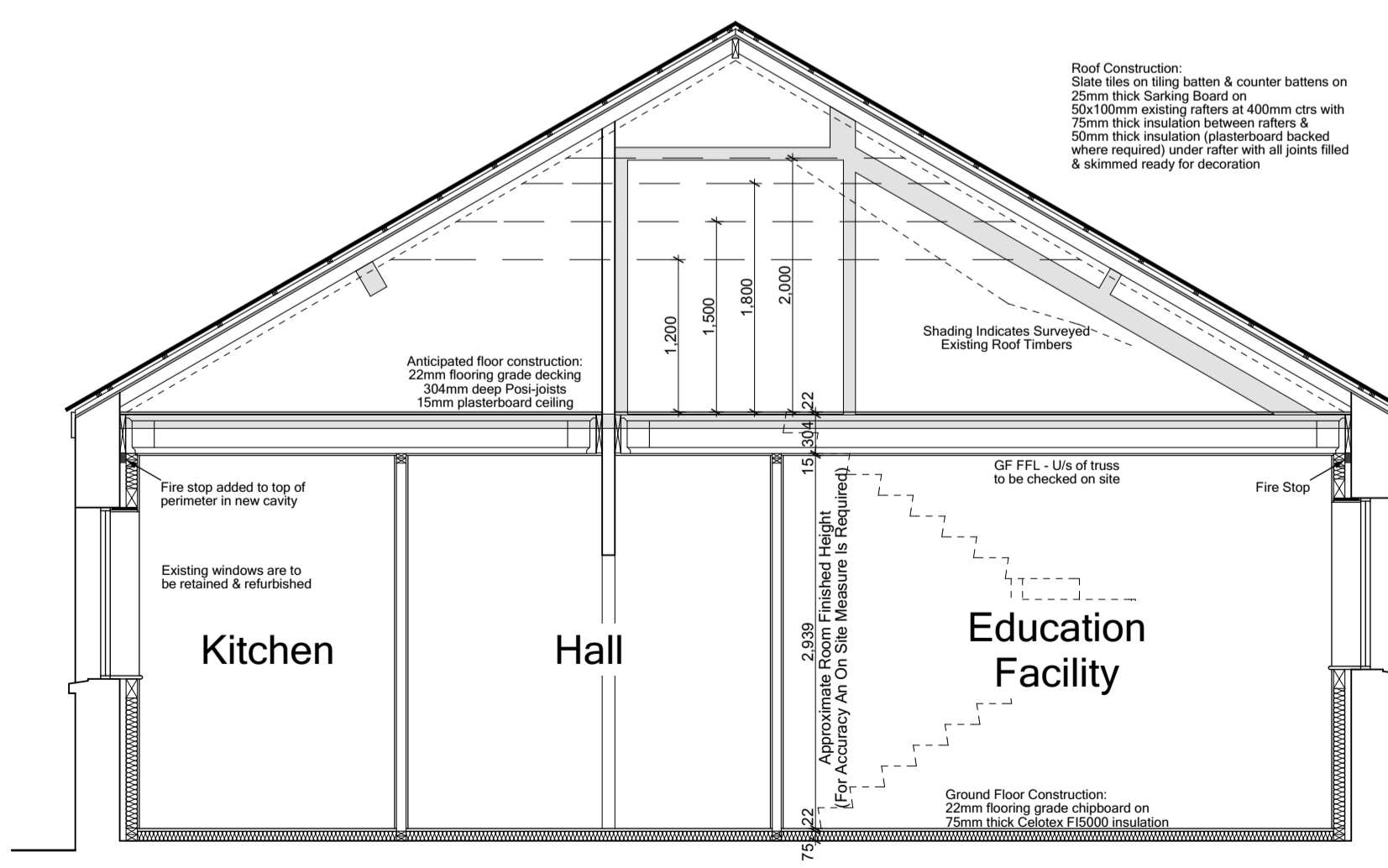

NOTES:
 All structural window sizes are approximate & should be measured on site before production of replacements.
 Clear 100mm are to be applied to windows in the exhibition hall to eliminate as much as possible the degradation of the valued exhibits.
WINDOW GUARDING:
 Guarding required to prevent falling out of windows with a sill height less than 800mm above FFL.
 Therefore provide opening restrictors to prevent windows with safety glazing from falling from their locations.

Client:

Drawn By:

Site Address:
RAF Upper Heyford Heritage Centre
 Camp Rd, Upper Heyford, Oxfordshire.

Drawing Title:
Proposed Ground & First Floor Plans

Scale: 1:50 & 100 @A1L Date drawn: Dec 16 Drawn by: MC

Project Number: 628 Drawing Number: HC04 Revision: --

Status: **Building Regs Issue**

Existing building survey undertaken by others