

REMOVE EXISTING TACTILE PAVING FOR PROPOSED FOOTWAY WIDENING FOR CYCLEWAY AND DISPOSE OFF SITE

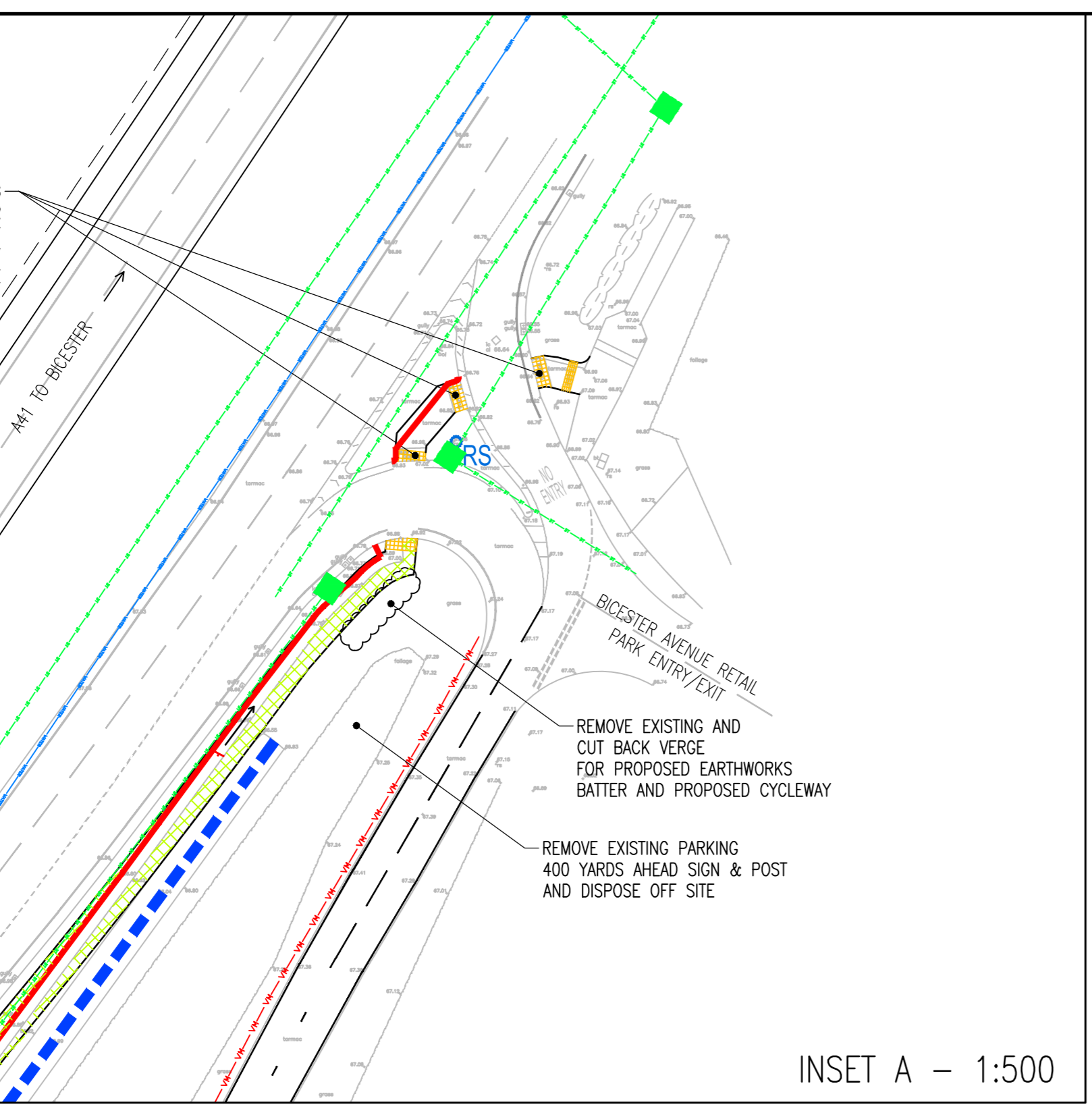

INSET A - 1:500

NOTES:

1. ALL DIMENSIONS ARE IN METRES UNLESS OTHERWISE STATED.
2. ALL LEVELS ARE IN METRES ABOVE ORDNANCE DATUM.
3. WORKS SHALL BE CONSTRUCTED IN ACCORDANCE WITH THE RELEVANT B.S AND DEPARTMENT OF TRANSPORTS 'SPECIFICATION FOR HIGHWAY WORKS', PUBLISHED BY HMSO. ALL SPECIFICATION CLAUSES REFER TO THIS DOCUMENT UNLESS OTHERWISE STATED.
4. ALL SETTING OUT IS TO BE AGREED WITH THE ENGINEER PRIOR TO THE COMMENCEMENT OF THE WORKS.
5. THE PRESENCE OF EXISTING UTILITIES AND DRAINAGE IS TO BE ANTICIPATED. THE CONTRACTOR SHOULD ANTICIPATE AND FAMILIARISE THEMSELVES OF THE PRESENCE OF EXISTING UTILITIES FROM RECORD PLANS, GPR SURVEYS AND HAND DUG TRIAL PITS WHERE NECESSARY PRIOR TO THE COMMENCEMENT OF THE WORKS.
6. THE CONTRACTOR IS RESPONSIBLE FOR ENSURING ALL PIPEWORK IS PROTECTED AT ALL STAGES OF CONSTRUCTION.
7. EXISTING WATERCOURSE FLOWS TO BE MAINTAINED AT ALL TIMES.
8. VEGETATION REMOVAL TO BE DISPOSED TO TIP OFF-SITE. EXISTING WATERCOURSES TO BE KEPT FREE OF MATERIALS AND VEGETATION REMOVED. ACCESS TO EXISTING PROPERTIES TO BE MAINTAINED AT ALL TIMES.
9. ALL WORKS UNDERTAKEN ON PUBLIC HIGHWAY SHALL BE IN COMPLIANCE WITH CI 117 OF THE SPECIFICATION OF HIGHWAY WORKS AND THE REQUIREMENTS OF OXFORDSHIRE COUNTY COUNCIL.
10. WHERE EXISTING ROAD MARKINGS ON BITUMINOUS PAVEMENTS ARE TO BE TEMPORARILY OBLITERATED FOR TRAFFIC MANAGEMENT OR ANY OTHER PURPOSE THE MARKINGS SHALL BE COMPLETELY COVERED BY BLACK TAPE OR COVERING WHICH SHALL BE ABLE TO WITHSTAND THE TRAFFIC LOAD UPON IT FOR THE REQUIRED PERIOD. UPON REMOVAL OF THE BLACK TAPE OR COVERING THE ORIGINAL MARKINGS ARE TO BE UPGRADED TO THE STANDARD APPARENT BEFORE THE TEMPORARY OBLITERATION.
11. ANY SURPLUS MATERIAL SHALL BE DISPOSED OF AT AN APPROVED OFF-SITE TIP. PRIOR TO THE RELOCATION OF ANY APPARATUS THE CONTRACTOR SHALL TAKE INTO ACCOUNT THE REQUIREMENTS OF CL. 117 AND 118 OF THE DEPARTMENT OF TRANSPORTS SPECIFICATION FOR HIGHWAY WORKS.

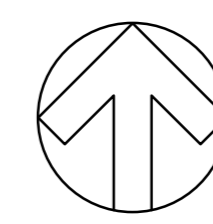

DO NOT SCALE

FOR CONTINUATION SEE INSET A

FOR CONTINUATION SEE INSET A

KEY

- EXISTING WATERCOURSE. SEE NOTE 2.
- EXISTING LAMP COLUMN TO REMAIN
- REMOVE EXISTING BOLLARD AND FOUNDATION & DISPOSE TO TIP OFF SITE
- REMOVE EXISTING SIGN FACES FOR PROPOSED SPEED LIMIT CHANGE. POSTS TO REMAIN.
- REMOVING EXISTING END OF CYCLEWAY SIGN AND BE DISPOSED OF AT TIP OFF SITE.
- REMOVE EXISTING NATIONAL SPEED LIMIT AND 40MPH SIGN FACES, POST TO REMAIN.
- REMOVE EXISTING SIGNS, POST AND FOUNDATION AND DISPOSE OF AT TIP OFF SITE.
- REMOVE EXISTING FOOTWAY EDGING, BED AND BACK AND DISPOSE TO TIP OFF SITE
- REMOVE EXISTING KERB, BED AND BACKING FOR PROPOSED FOOTWAY AND DISPOSE TO TIP OFF SITE
- REMOVE EXISTING FOOTWAY AND DISPOSE TO TIP OFF SITE
- PERFORATE OR REMOVE EXISTING CARRIAGEWAY FOR PROPOSED GRASS CRETE/FOOTWAY. SEE NOTE 3.
- REMOVE EXISTING VERGE AND DISPOSE TO TIP OFF SITE
- REMOVE EXISTING FOOTWAY EDGING AND VERGE FOR PROPOSED CYCLEWAY WIDENING AND DISPOSE TO TIP OFF SITE
- EXISTING BT TO REMAIN
- EXISTING WATER TO REMAIN
- EXISTING VIRGIN MEDIA TO REMAIN

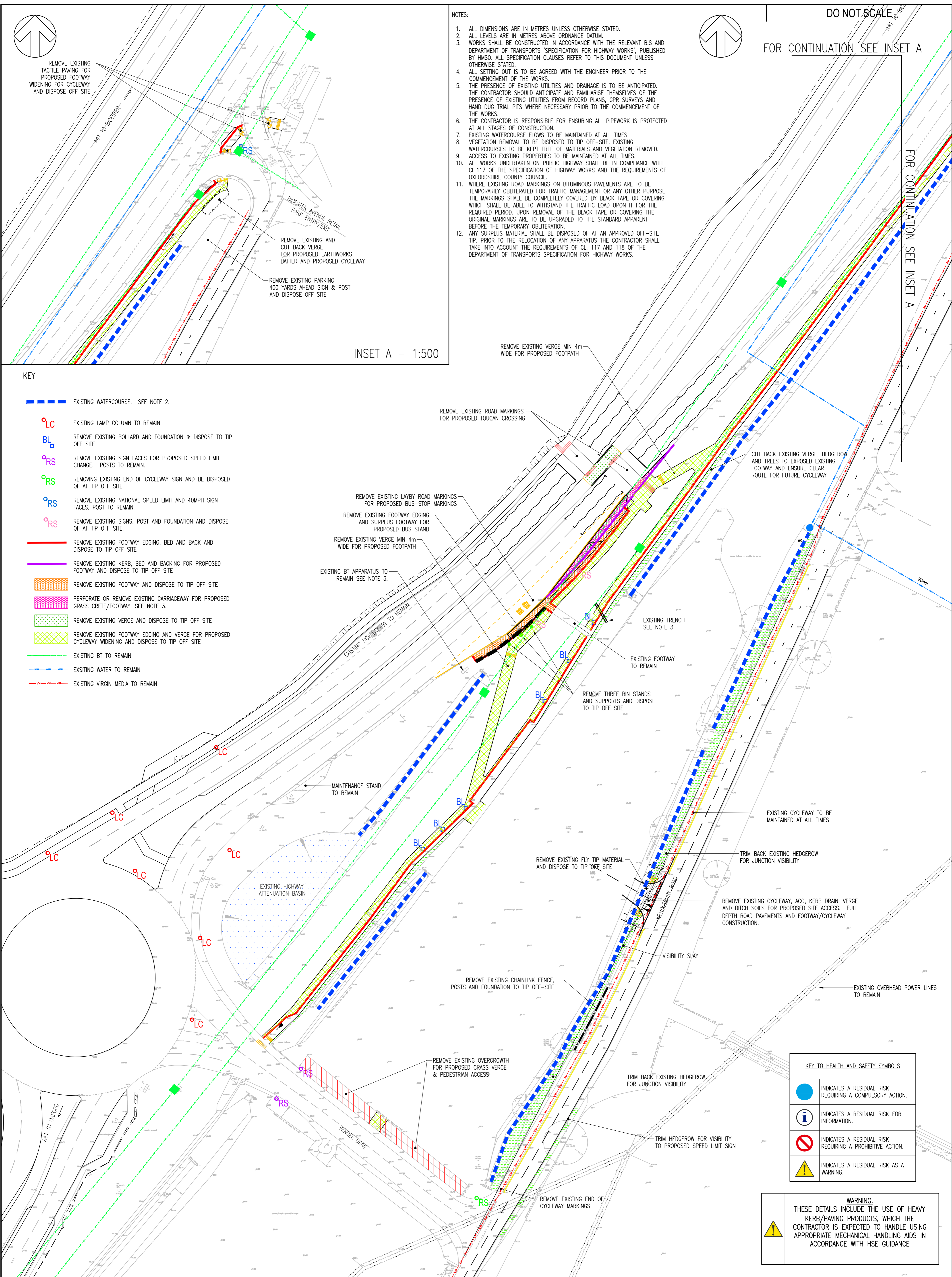

KEY TO HEALTH AND SAFETY SYMBOLS	
	INDICATES A RESIDUAL RISK REQUIRING A COMPULSORY ACTION.
	INDICATES A RESIDUAL RISK FOR INFORMATION.
	INDICATES A RESIDUAL RISK REQUIRING A PROHIBITIVE ACTION.
	INDICATES A RESIDUAL RISK AS A WARNING.

WARNING.
THESE DETAILS INCLUDE THE USE OF HEAVY KERB/PAVING PRODUCTS, WHICH THE CONTRACTOR IS EXPECTED TO HANDLE USING APPROPRIATE MECHANICAL HANDLING AIDS IN ACCORDANCE WITH HSE GUIDANCE

Unit 9 The Chase John Tate Road Foxholes Business Park Hertford SG13 7NN, UK	CLIENT: ATLAS HOTELS GROUP	PROJECT: HOLIDAY INN EXPRESS BICESTER GATEWAY	SCALE @ A1: 1:500	CHECKED: MPB	APPROVED: MPB
T+ 44 (0) 1992 526 000 F+ 44 (0) 1992 526 001 wsp.com	ARCHITECT: NORR	TITLE: SITE CLEARANCE	PROJECT No: 70033775	DESIGNED: MM	DATE: June 18
Unit 9 The Chase John Tate Road Foxholes Business Park Hertford SG13 7NN, UK			DRAWING No: 3775-WSP-S278-XX-DR-CE-2001		REV: P01

Unit 9 The Chase
John Tate Road
Foxholes Business Park
Hertford
SG13 7NN, UK
T+ 44 (0) 1992 526 000
F+ 44 (0) 1992 526 001
wsp.com

CLIENT:
ATLAS HOTELS GROUP

ARCHITECT:
NORR

PROJECT:
HOLIDAY INN EXPRESS
BICESTER GATEWAY

TITLE:
SITE CLEARANCE

SCALE @ A1: 1:500	CHECKED: MPB	APPROVED: MPB
PROJECT No: 70033775	DESIGNED: MM	DATE: June 18
DRAWING No: 3775-WSP-S278-XX-DR-CE-2001		REV: P01

© WSP UK Ltd

File name: I:\UK\WSPGROUP\CENTRAL DATA\PROJECTS\3775\3775-XX-DR-CE-2001\3775-XX-DR-CE-2001.DWG, printed on 28 June 2018 10:07:18, by Madelon, Madelon

DRAWING STATUS:
S3 - FOR REVIEW