



REVISIONS:

..



www.focusdp.com

REVISION/S:

TRIDENT HOUSING



FRONT ELEVATION

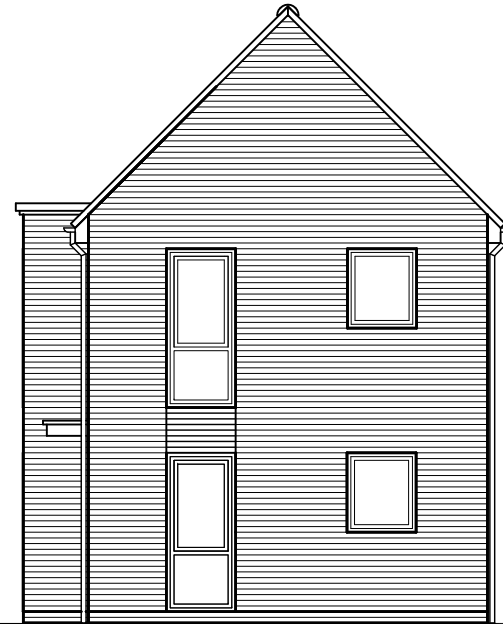

SIDE ELEVATION

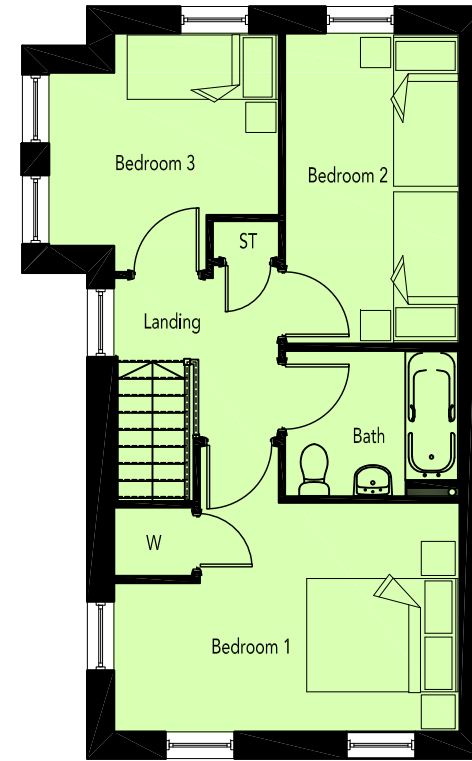

FIRST FLOOR PLAN

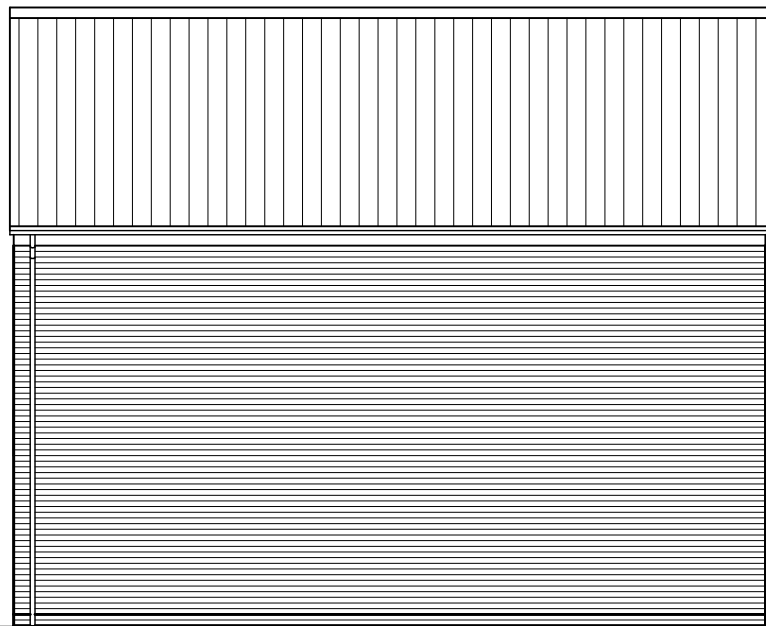

REAR ELEVATION

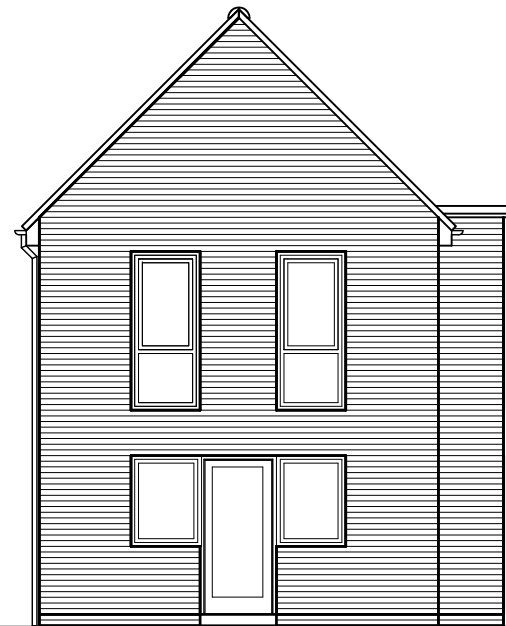

SIDE ELEVATION

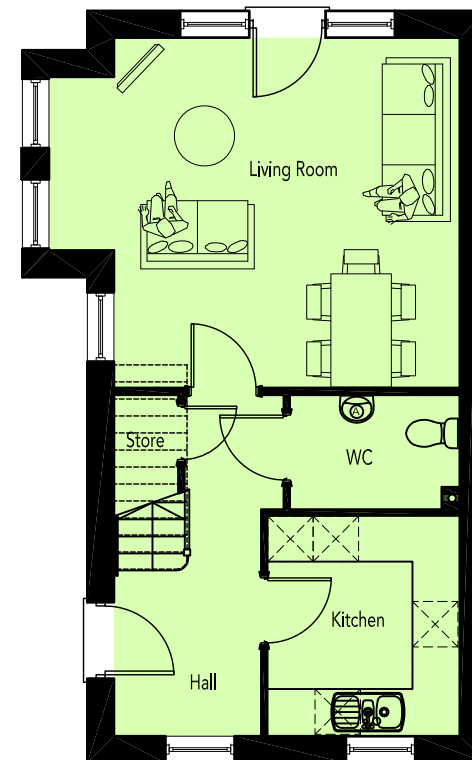

GROUND FLOOR PLAN

AREA SCHEDULE				
REF /	NET AREA		GROSS AREA	
	m ²	ft ²	m ²	ft ²
GROUND FLOOR	43.52	468.45	44.25	476.31
FIRST FLOOR	43.52	468.45	44.25	476.31
TOTAL	87.04	936.90	88.50	952.61

NOTES

NET AREA = AREA MEASURED WITHIN THE BOUNDARY OF THE PLASTER FINISH TO EXTERNAL WALL AND SLOPING CEILINGS AT 1500MM ABOVE FFL.

GROSS AREA = AREA MEASURED WITHIN THE BOUNDARY OF THE INNER STRUCTURAL FACE OF THE EXTERNAL WALL AND SLOPING CEILINGS AT 1200MM ABOVE FFL.



REVISION/S:

TRIDENT HOUSING



FRONT ELEVATION

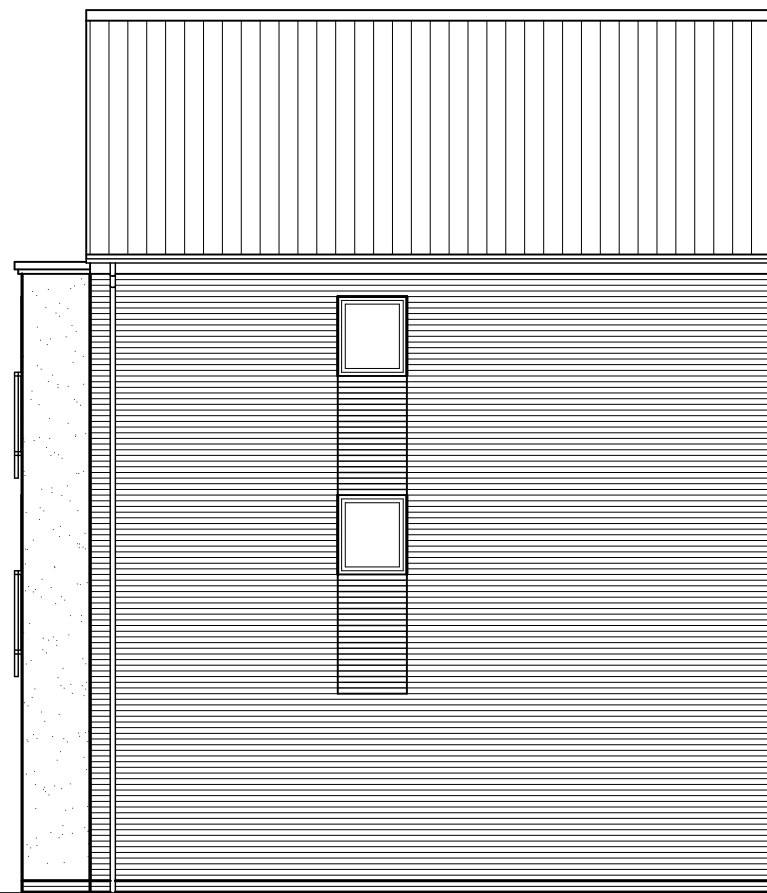

SIDE ELEVATION

Side windows to plot 365 only.

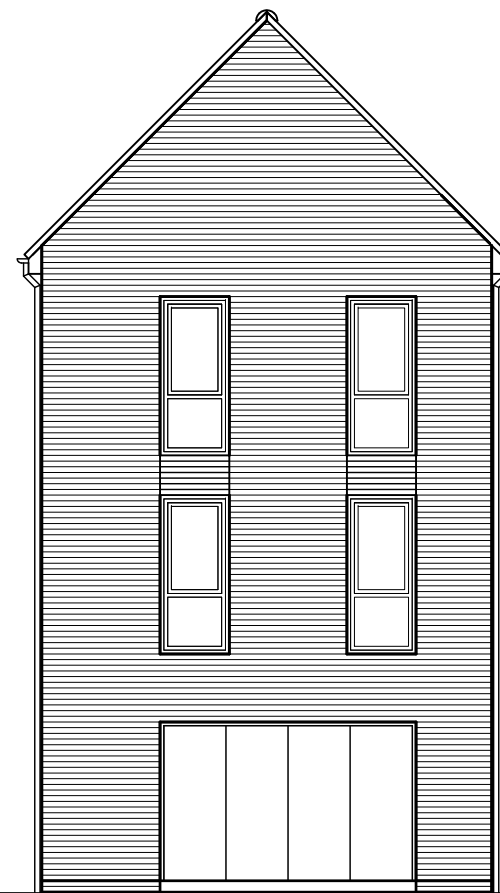

REAR ELEVATION

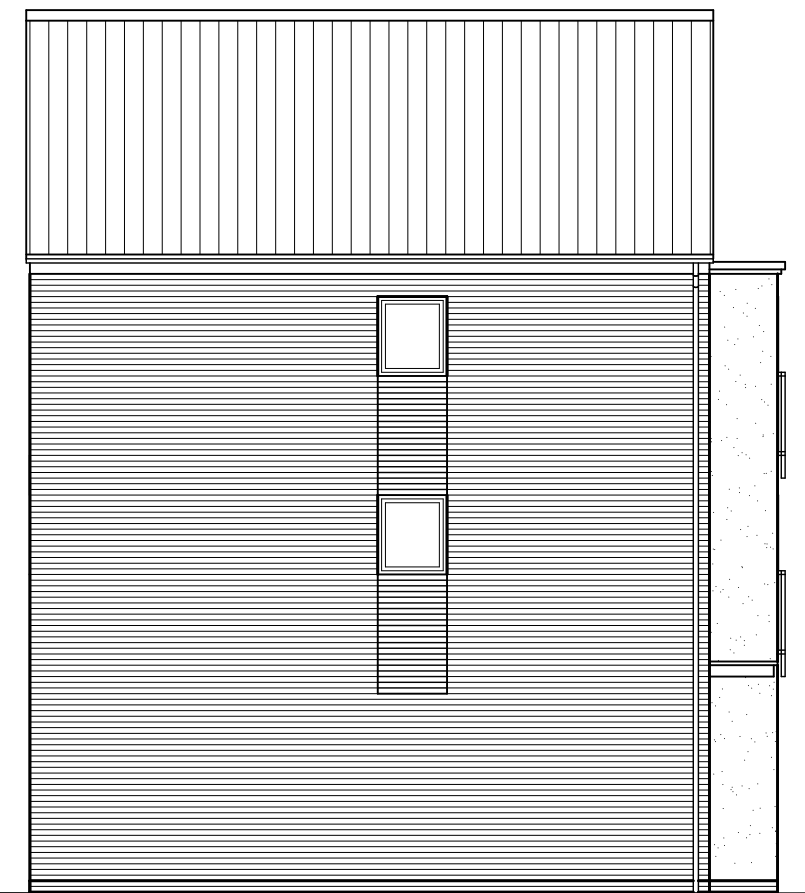

SIDE ELEVATION

Side windows to plot 369 only.



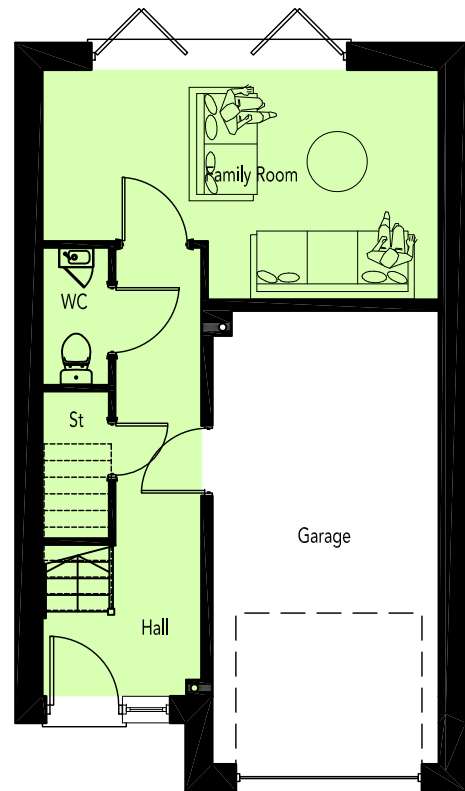

GROUND FLOOR PLAN

Side window to plot 369 only.

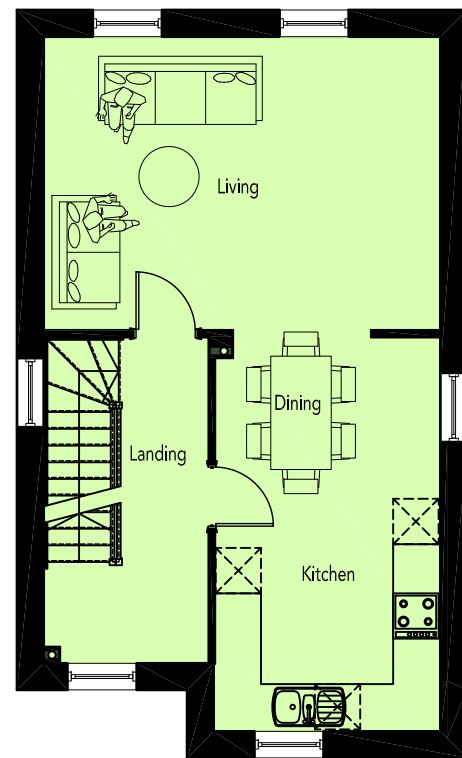

FIRST FLOOR PLAN

Side window to plot 365 only.

Side window to plot 369 only.

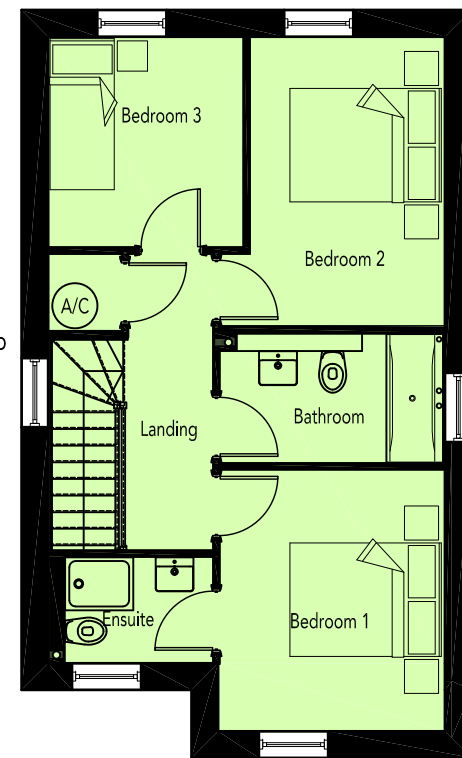

SECOND FLOOR PLAN

Side window to plot 365 only.

AREA SCHEDULE				
REF /	NET AREA		GROSS AREA	
	m ²	ft ²	m ²	ft ²
GROUND FLOOR	25.64	275.99	26.34	283.52
FIRST FLOOR	45.46	489.33	46.18	497.08
SECOND FLOOR	45.46	489.33	46.18	497.08
TOTAL	116.56	1254.65	118.70	1277.69

NOTES

NET AREA = AREA MEASURED WITHIN THE BOUNDARY OF THE PLASTER FINISH TO EXTERNAL WALL AND SLOPING CEILINGS AT 1500MM ABOVE FFL.

GROSS AREA = AREA MEASURED WITHIN THE BOUNDARY OF THE INNER STRUCTURAL FACE OF THE EXTERNAL WALL AND SLOPING CEILINGS AT 1200MM ABOVE FFL.



FOCUS

www.focusdp.com



REVISION/S:

TRIDENT HOUSING



FRONT ELEVATION



SIDE ELEVATION

* - Fixed side window.
Side windows to plot 405 only.

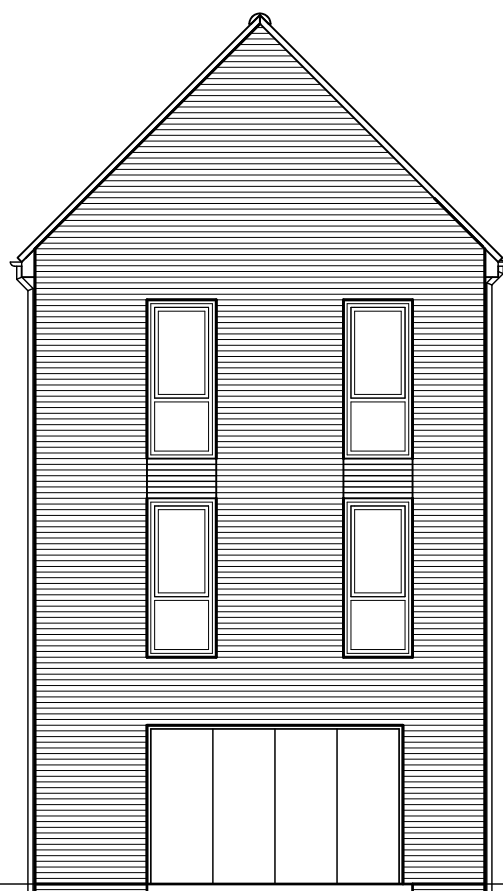

REAR ELEVATION

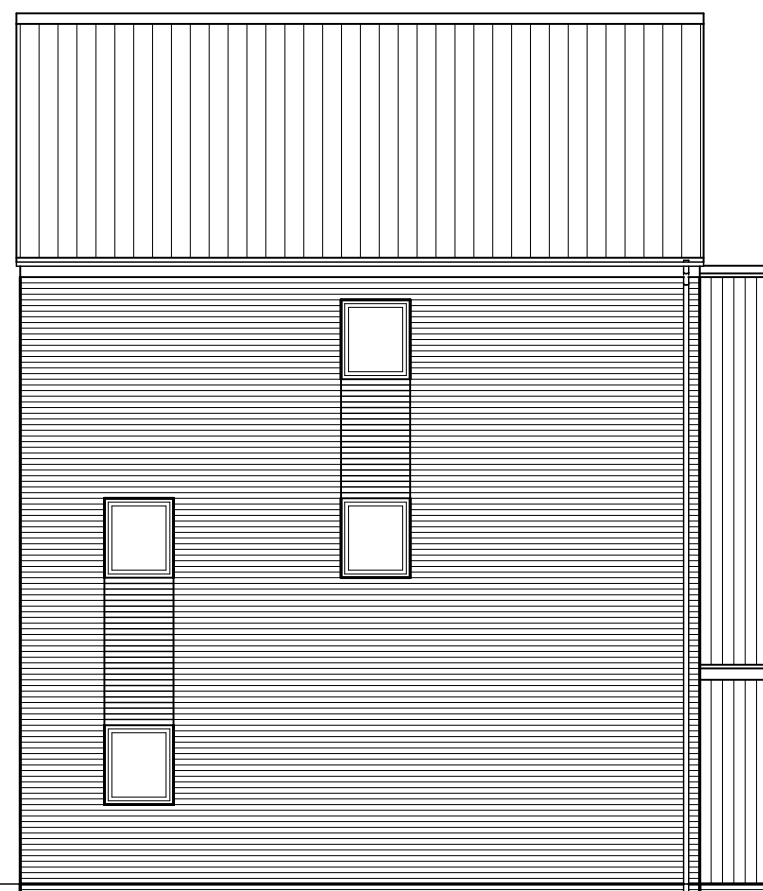

SIDE ELEVATION

Side window to plot 408 only.



FOCUS

www.focusdp.com

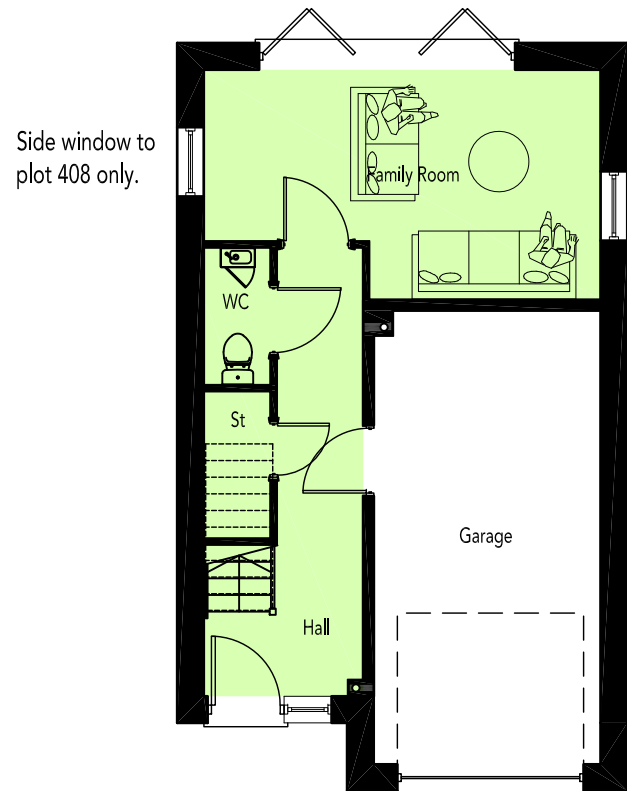

GROUND FLOOR PLAN

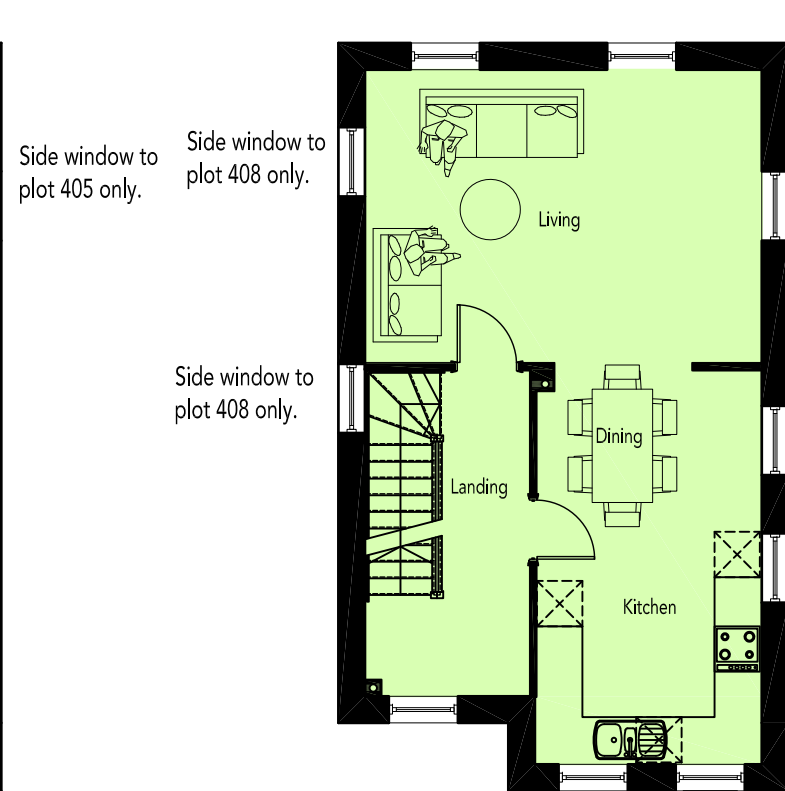

FIRST FLOOR PLAN

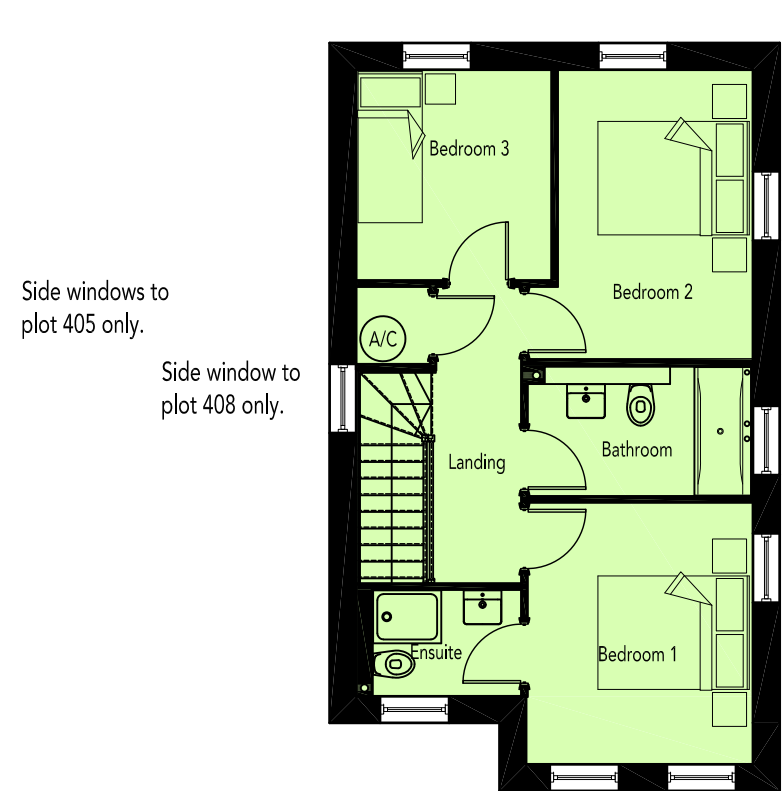

SECOND FLOOR PLAN

AREA SCHEDULE				
REF /	NET AREA		GROSS AREA	
	m ²	ft ²	m ²	ft ²
GROUND FLOOR	25.64	275.99	26.34	283.52
FIRST FLOOR	45.46	489.33	46.18	497.08
SECOND FLOOR	45.46	489.33	46.18	497.08
TOTAL	116.56	1254.65	118.70	1277.69

NOTES

NET AREA = AREA MEASURED WITHIN THE BOUNDARY OF THE PLASTER FINISH TO EXTERNAL WALL AND SLOPING CEILINGS AT 1500MM ABOVE FFL.

GROSS AREA = AREA MEASURED WITHIN THE BOUNDARY OF THE INNER STRUCTURAL FACE OF THE EXTERNAL WALL AND SLOPING CEILINGS AT 1200MM ABOVE FFL.



FOCUS

www.focusdp.com



REVISION/S:

TRIDENT HOUSING



FRONT ELEVATION

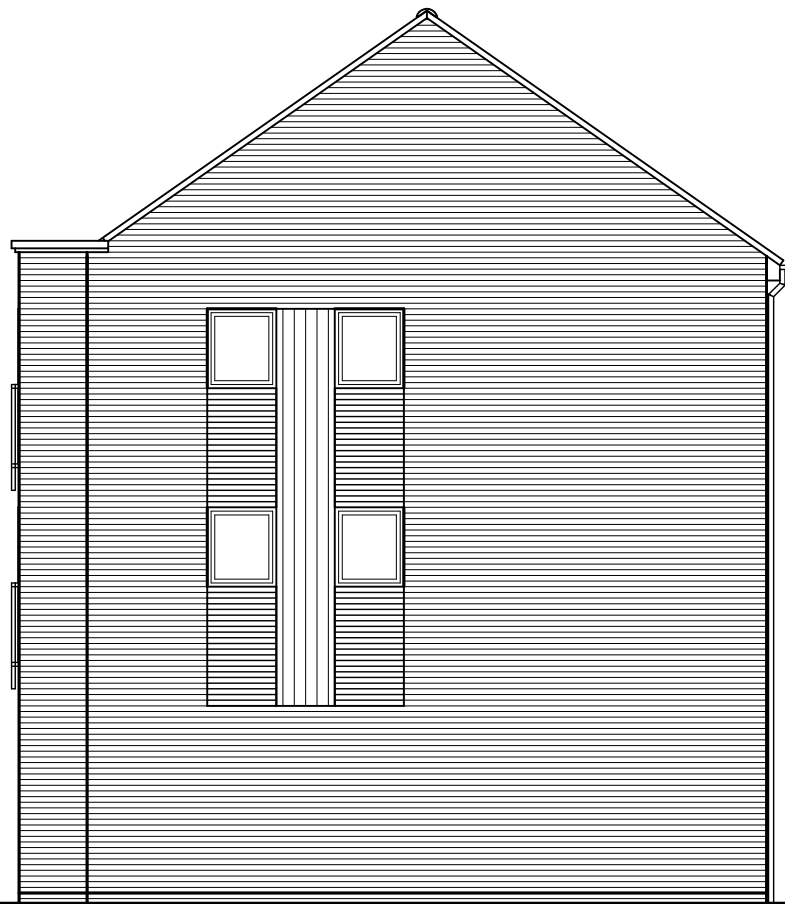

SIDE ELEVATION

Obscured side windows to plot 381 only.

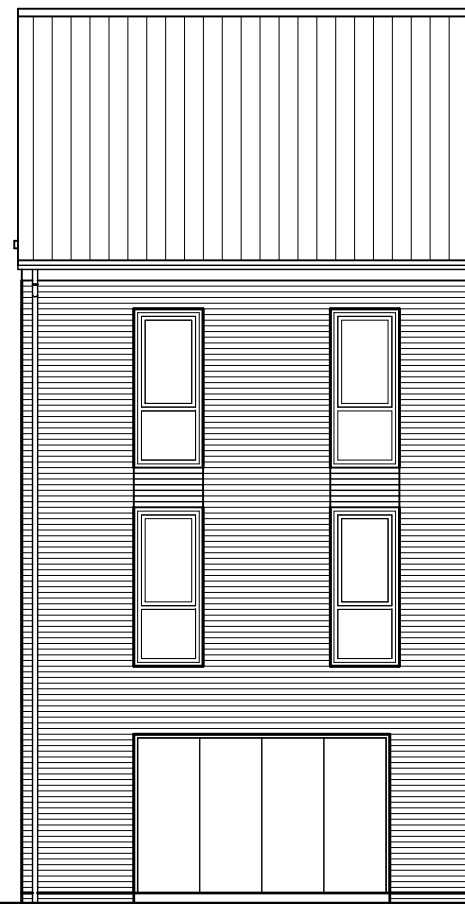

REAR ELEVATION

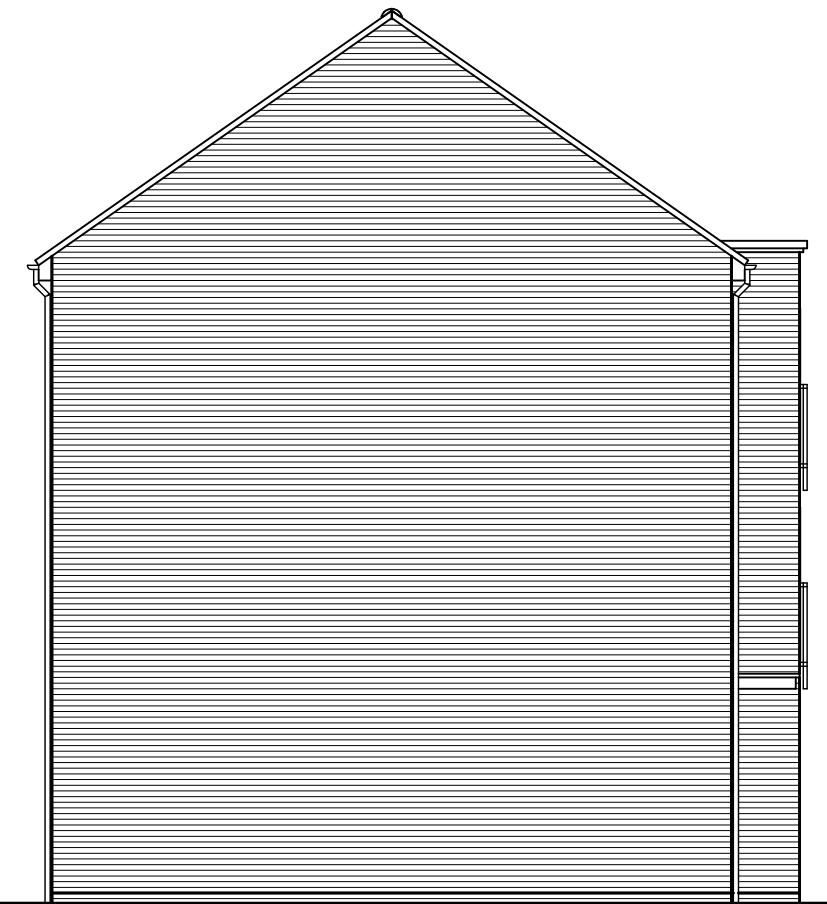

SIDE ELEVATION



FOCUS

www.focusdp.com

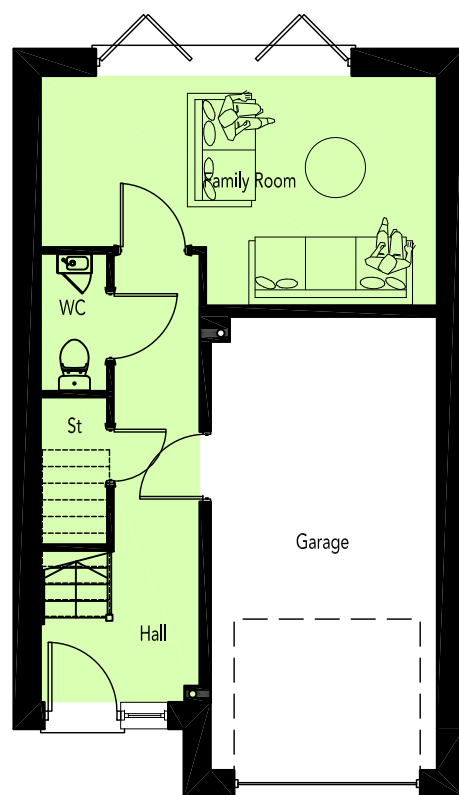

GROUND FLOOR PLAN

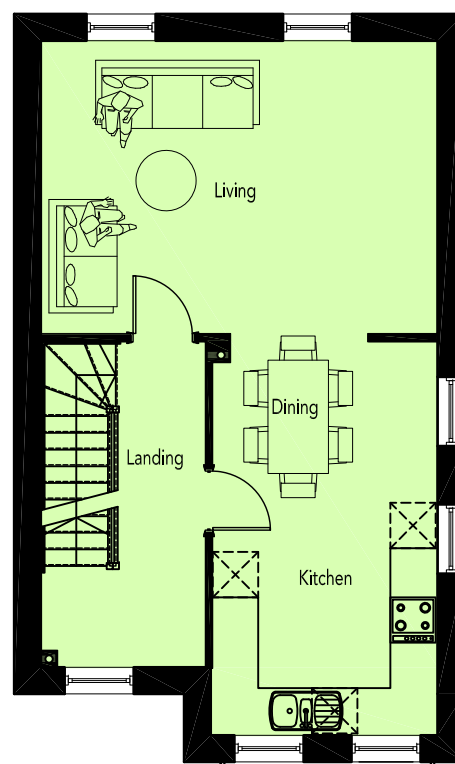

FIRST FLOOR PLAN



SECOND FLOOR PLAN

Obscured side windows to plot 381 only.

Obscured side windows to plot 381 only.

AREA SCHEDULE				
REF /	NET AREA		GROSS AREA	
	m ²	ft ²	m ²	ft ²
GROUND FLOOR	25.64	275.99	26.34	283.52
FIRST FLOOR	45.46	489.33	46.18	497.08
SECOND FLOOR	45.46	489.33	46.18	497.08
TOTAL	116.56	1254.65	118.70	1277.69

NOTES

NET AREA = AREA MEASURED WITHIN THE BOUNDARY OF THE PLASTER FINISH TO EXTERNAL WALL AND SLOPING CEILINGS AT 1500MM ABOVE FFL.

GROSS AREA = AREA MEASURED WITHIN THE BOUNDARY OF THE INNER STRUCTURAL FACE OF THE EXTERNAL WALL AND SLOPING CEILINGS AT 1200MM ABOVE FFL.





REVISION/S:

TRIDENT HOUSING





REVISION/S:

TRIDENT HOUSING





REVISION/S:

TRIDENT HOUSING





REVISION/S:

TRIDENT HOUSING



REAR ELEVATION

SIDE ELEVATION



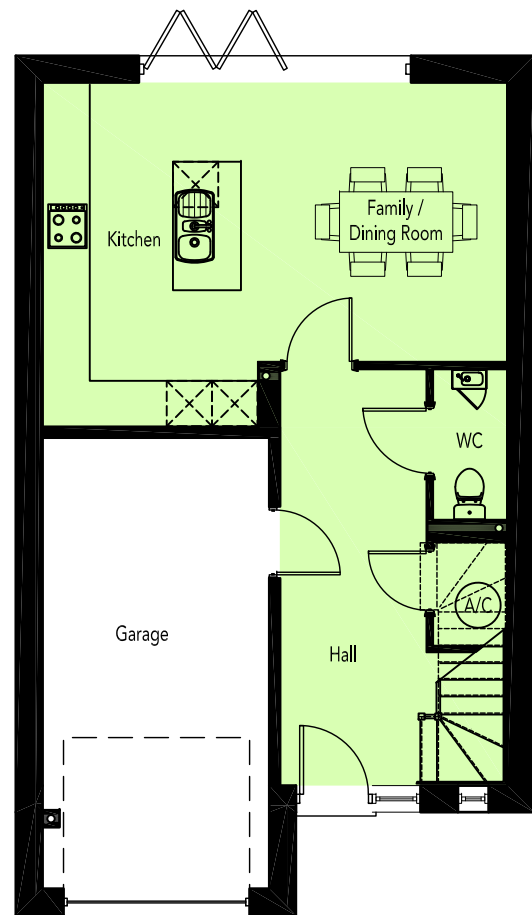

GROUND FLOOR PLAN

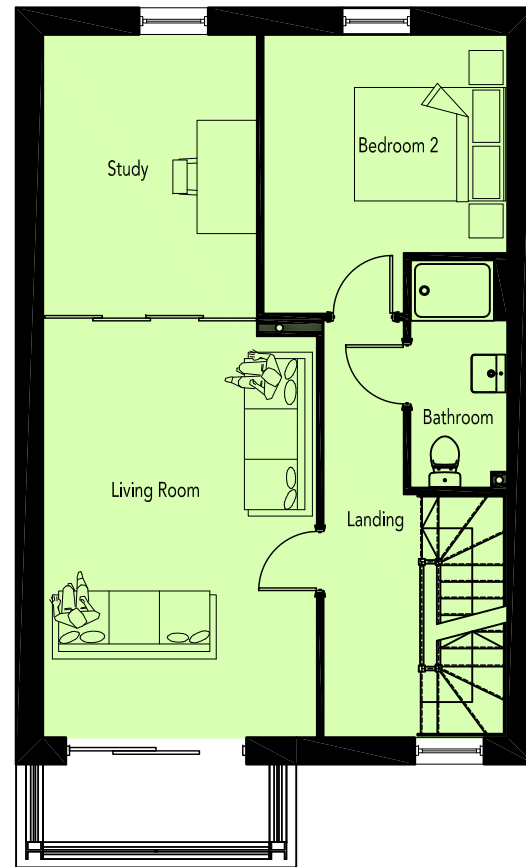

FIRST FLOOR PLAN

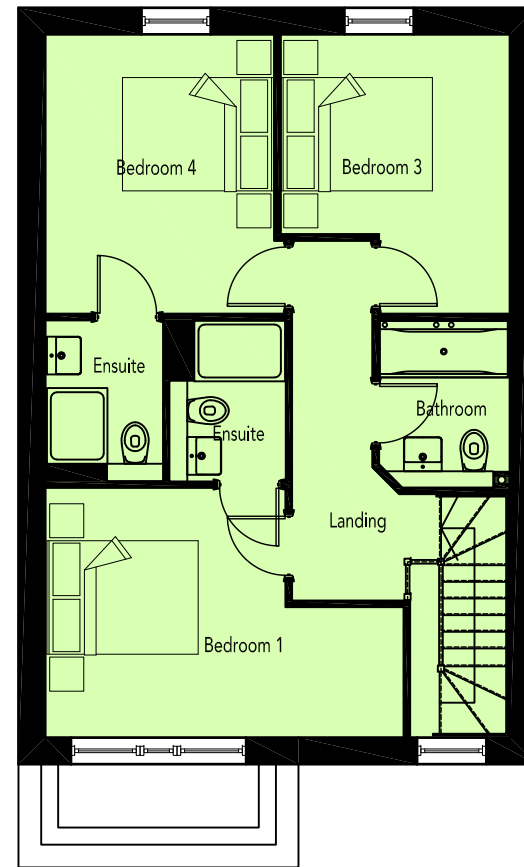

SECOND FLOOR PLAN

AREA SCHEDULE				
REF /	NET AREA		GROSS AREA	
	m ²	ft ²	m ²	ft ²
GROUND FLOOR	40.21	432.82	40.98	441.11
FIRST FLOOR	56.38	606.87	57.15	615.16
SECOND FLOOR	56.38	606.87	57.15	615.16
TOTAL	152.97	1646.57	155.28	1671.43

NOTES

NET AREA = AREA MEASURED WITHIN THE BOUNDARY OF THE PLASTER FINISH TO EXTERNAL WALL AND SLOPING CEILINGS AT 1500MM ABOVE FFL.

GROSS AREA = AREA MEASURED WITHIN THE BOUNDARY OF THE INNER STRUCTURAL FACE OF THE EXTERNAL WALL AND SLOPING CEILINGS AT 1200MM ABOVE FFL.

