



REVISION/S:

..



REVISION/S:  
..

VILLAGE CENTRE -  
RESIDENTIAL



FRONT ELEVATION



REAR ELEVATION

REVISION/S:  
..

VILLAGE CENTRE -  
RESIDENTIAL



SIDE ELEVATION



REVISION/S:

VILLAGE CENTRE - RESIDENTIAL



SIDE ELEVATION



REVISION/S:

VILLAGE CENTRE - RESIDENTIAL



GROUND FLOOR PLAN

AREA SCHEDULE				
PLOT NO/ REF	NET AREA		GROSS AREA	
	m <sup>2</sup>	ft <sup>2</sup>	m <sup>2</sup>	ft <sup>2</sup>
PLOT 452 (1BM1)	46.30	498.37	47.02	506.12
PLOT 453 (2BM3)	77.31	832.16	78.81	848.31
PLOT 454 (1BM2)	50.59	544.55	51.32	552.41
PLOT 455 (2BM2)	73.92	795.67	75.50	812.68
PLOT 456 (2BM1)	73.59	792.12	75.13	808.70
PLOT 457 (2BF)	71.20	766.40	72.07	775.76
PLOT 458 (2BF)	71.20	766.40	72.07	775.76
TOTAL	174.20	1875.09	177.15	1906.84

NOTES

**NET AREA** = AREA MEASURED WITHIN THE BOUNDARY OF THE PLASTER FINISH TO EXTERNAL WALL AND SLOPING CEILINGS AT 1500MM ABOVE FFL.

**GROSS AREA** = AREA MEASURED WITHIN THE BOUNDARY OF THE INNER STRUCTURAL FACE OF THE EXTERNAL WALL AND SLOPING CEILINGS AT 1200MM ABOVE FFL.

REVISION/S:  
..

VILLAGE CENTRE -  
RESIDENTIAL



FIRST FLOOR PLAN



REVISION/S:  
..

VILLAGE CENTRE -  
RESIDENTIAL



SECOND FLOOR PLAN



REVISION/S:

..

VILLAGE CENTRE - RESIDENTIAL



FRONT ELEVATION

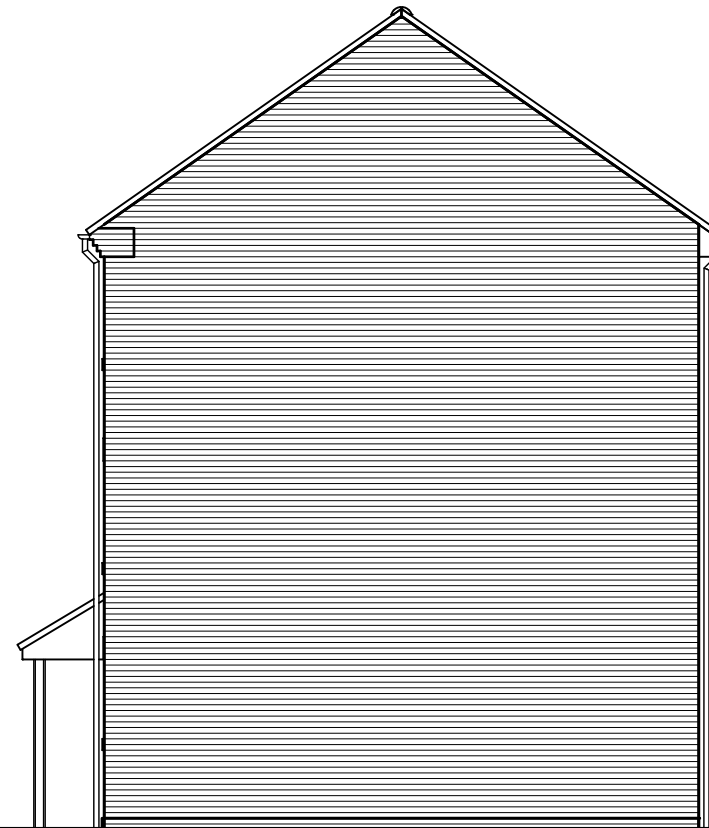

SIDE ELEVATION

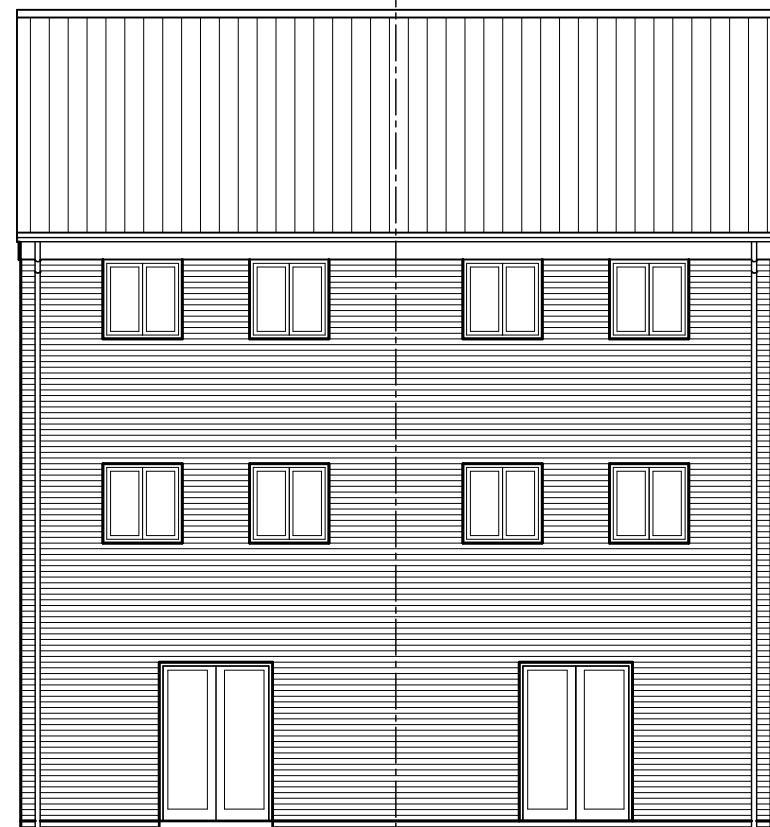

REAR ELEVATION

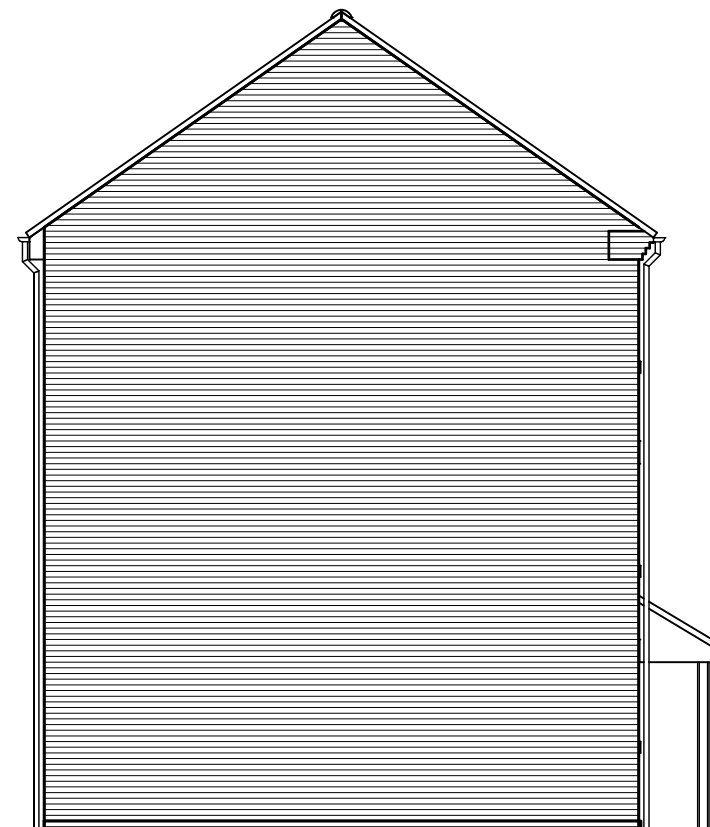

SIDE ELEVATION





REVISION/S:

VILLAGE CENTRE - RESIDENTIAL

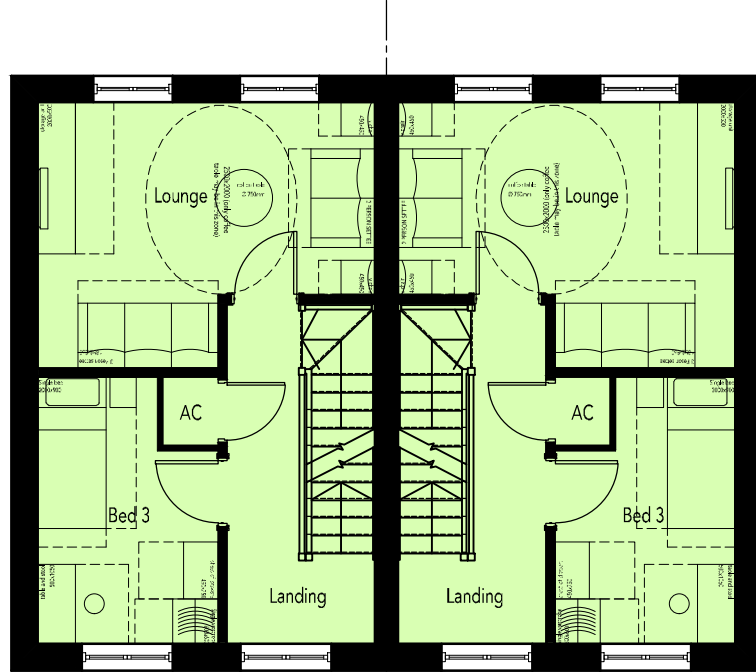

FIRST FLOOR PLAN

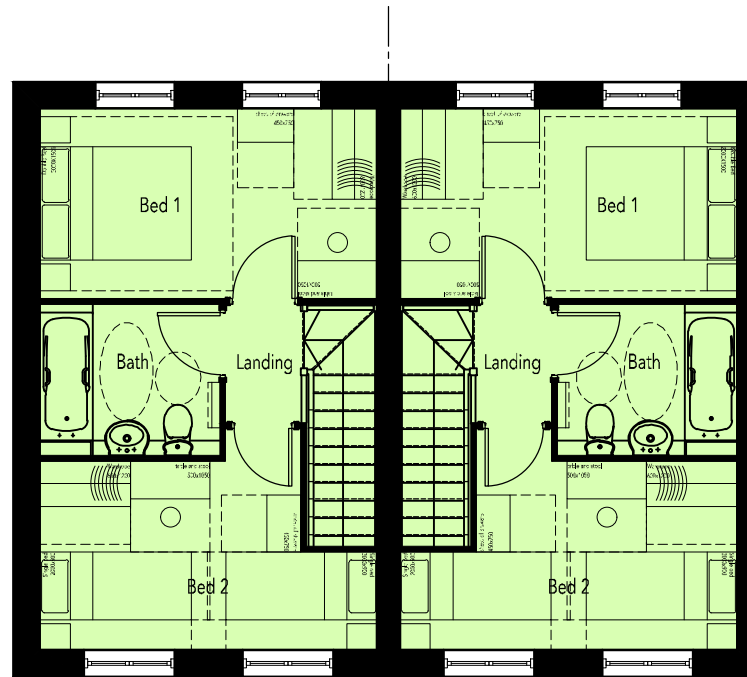

SECOND FLOOR PLAN

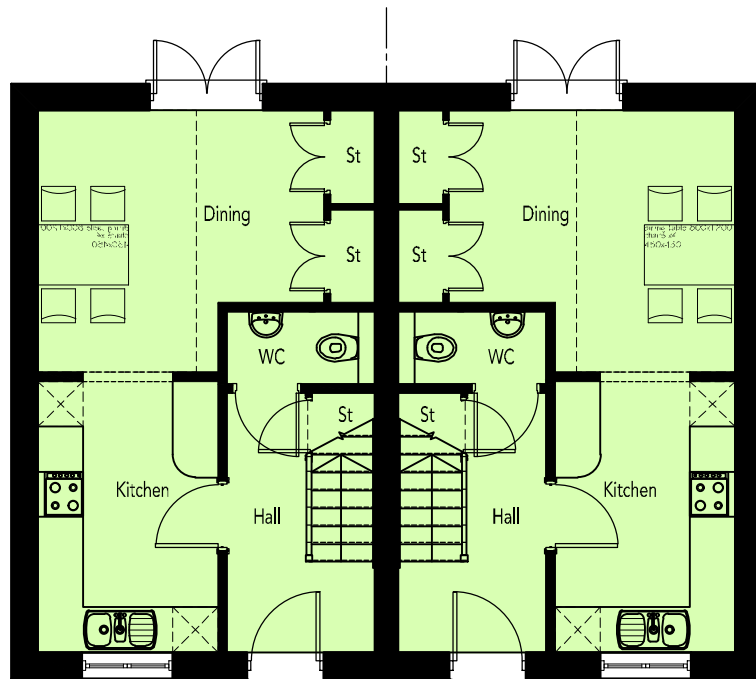

GROUND FLOOR PLAN

AREA SCHEDULE				
REF /	NET AREA		GROSS AREA	
	m <sup>2</sup>	ft <sup>2</sup>	m <sup>2</sup>	ft <sup>2</sup>
GROUND FLOOR	31.37	337.67	31.95	343.91
FIRST FLOOR	31.37	337.67	31.95	343.91
SECOND FLOOR	31.37	337.67	31.95	343.91
TOTAL	94.11	1013.00	95.85	1031.73

NOTES

**NET AREA** = AREA MEASURED WITHIN THE BOUNDARY OF THE PLASTER FINISH TO EXTERNAL WALL AND SLOPING CEILINGS AT 1500MM ABOVE FFL.

**GROSS AREA** = AREA MEASURED WITHIN THE BOUNDARY OF THE INNER STRUCTURAL FACE OF THE EXTERNAL WALL AND SLOPING CEILINGS AT 1200MM ABOVE FFL.



REVISION/S:

..

VILLAGE CENTRE - RESIDENTIAL



FRONT ELEVATION

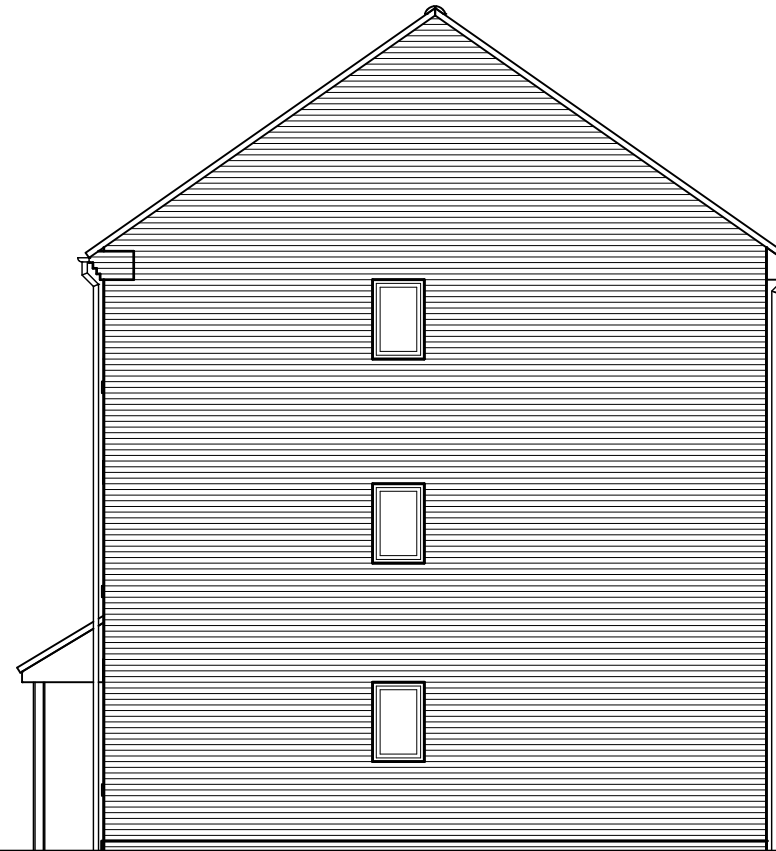

SIDE ELEVATION

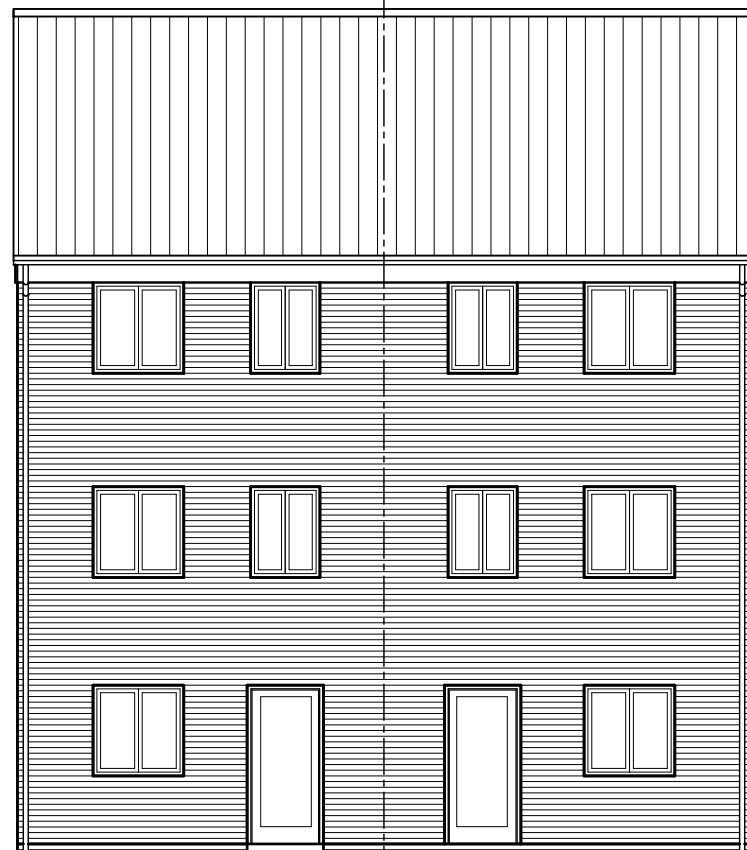

REAR ELEVATION

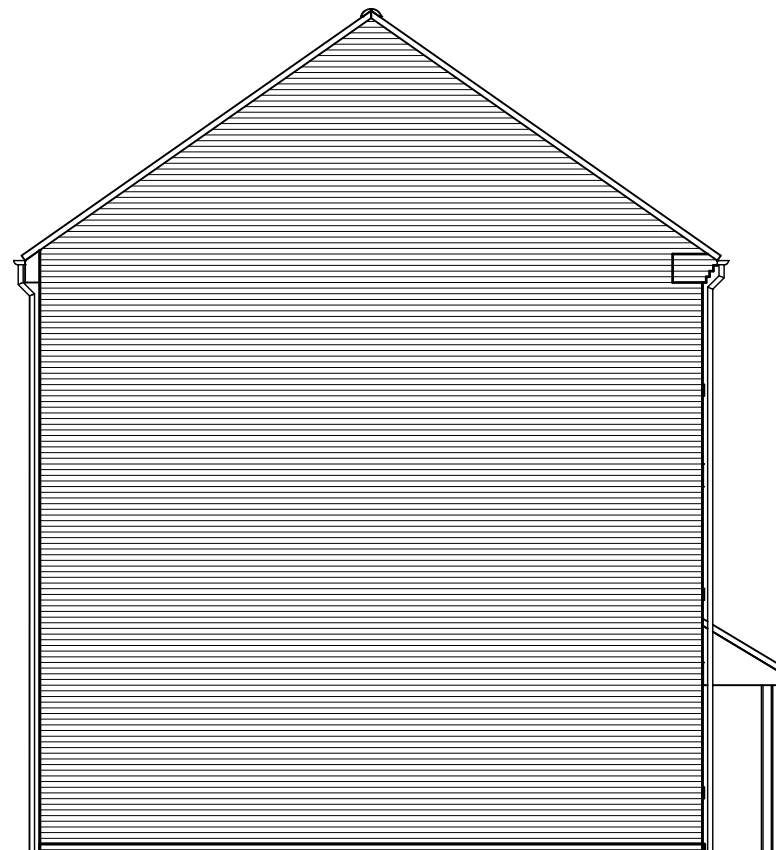

SIDE ELEVATION

REVISION/S:  
..

VILLAGE CENTRE - RESIDENTIAL

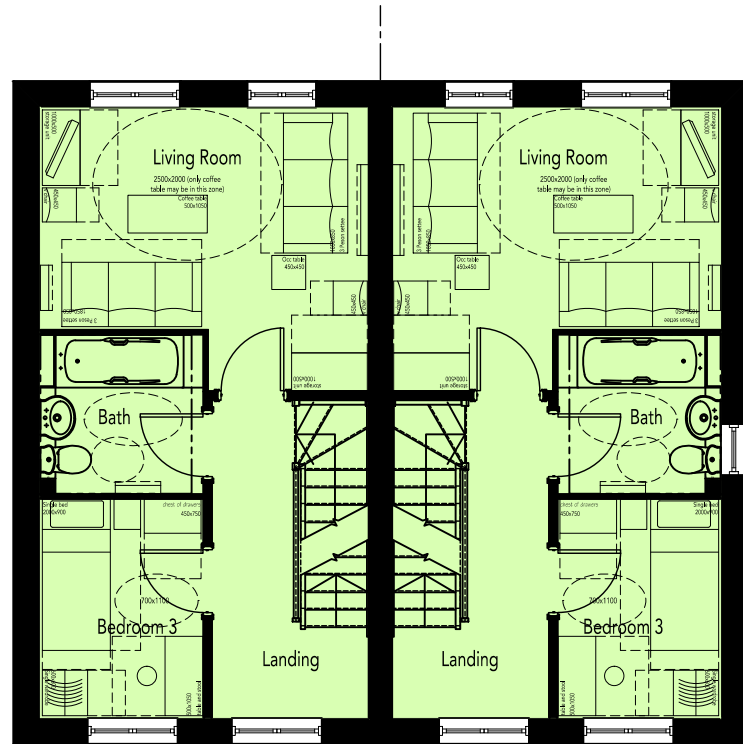

FIRST FLOOR PLAN

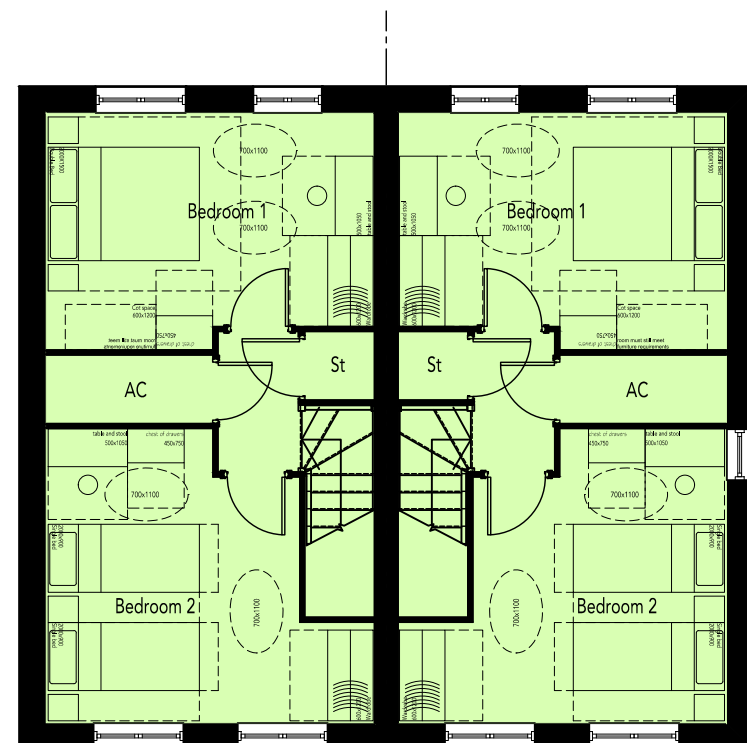

SECOND FLOOR PLAN

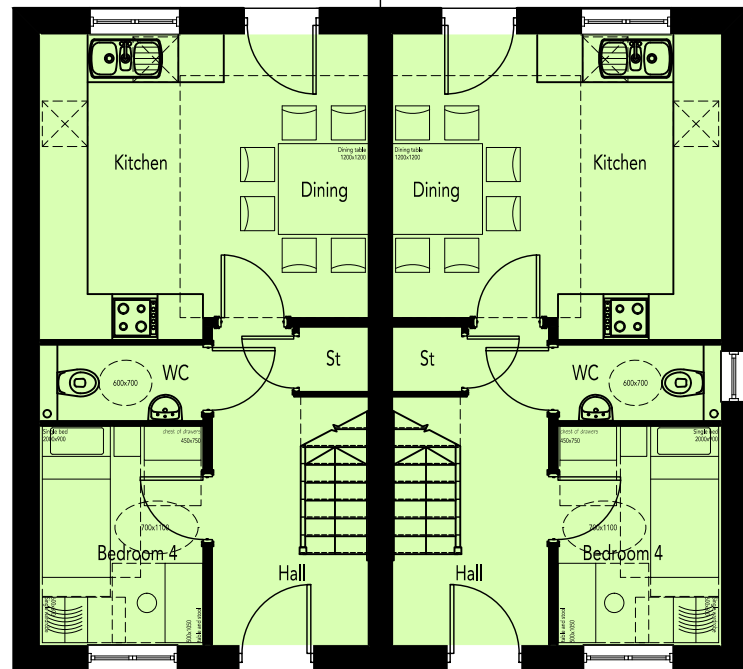

GROUND FLOOR PLAN

AREA SCHEDULE				
REF /	NET AREA		GROSS AREA	
	m <sup>2</sup>	ft <sup>2</sup>	m <sup>2</sup>	ft <sup>2</sup>
GROUND FLOOR	34.44	370.71	35.05	377.28
FIRST FLOOR	34.44	370.71	35.05	377.28
SECOND FLOOR	34.44	370.71	35.05	377.28
TOTAL	103.32	1112.14	105.15	1131.83

NOTES

**NET AREA** = AREA MEASURED WITHIN THE BOUNDARY OF THE PLASTER FINISH TO EXTERNAL WALL AND SLOPING CEILINGS AT 1500MM ABOVE FFL.

**GROSS AREA** = AREA MEASURED WITHIN THE BOUNDARY OF THE INNER STRUCTURAL FACE OF THE EXTERNAL WALL AND SLOPING CEILINGS AT 1200MM ABOVE FFL.





REVISION/S:

VILLAGE CENTRE - RESIDENTIAL



FRONT ELEVATION

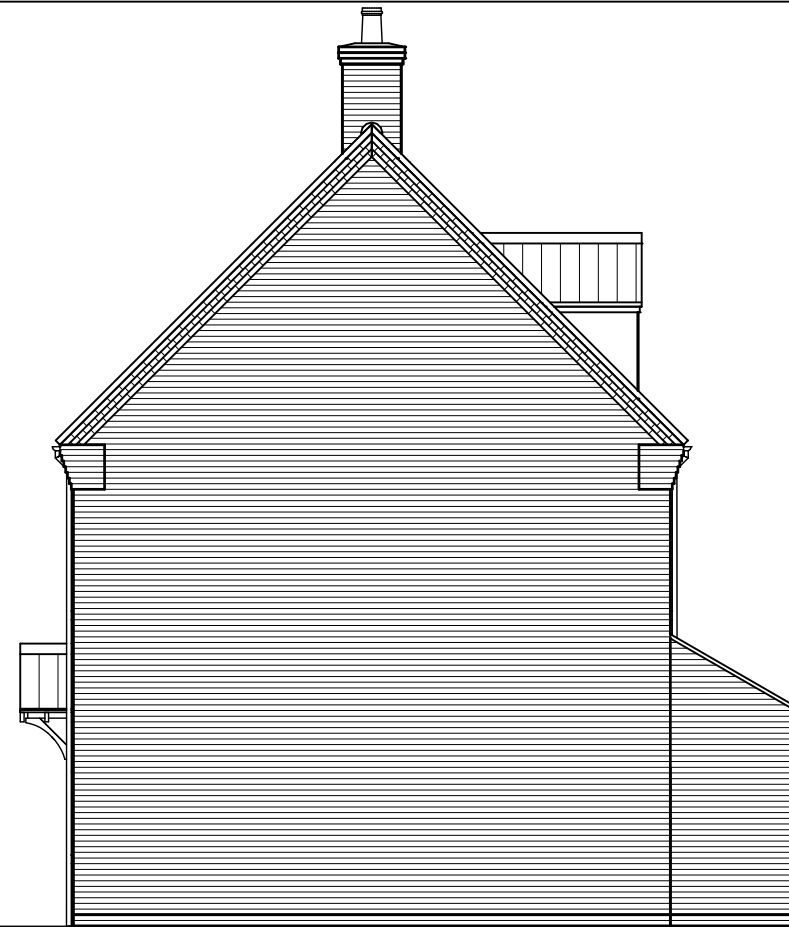

SIDE ELEVATION



REAR ELEVATION

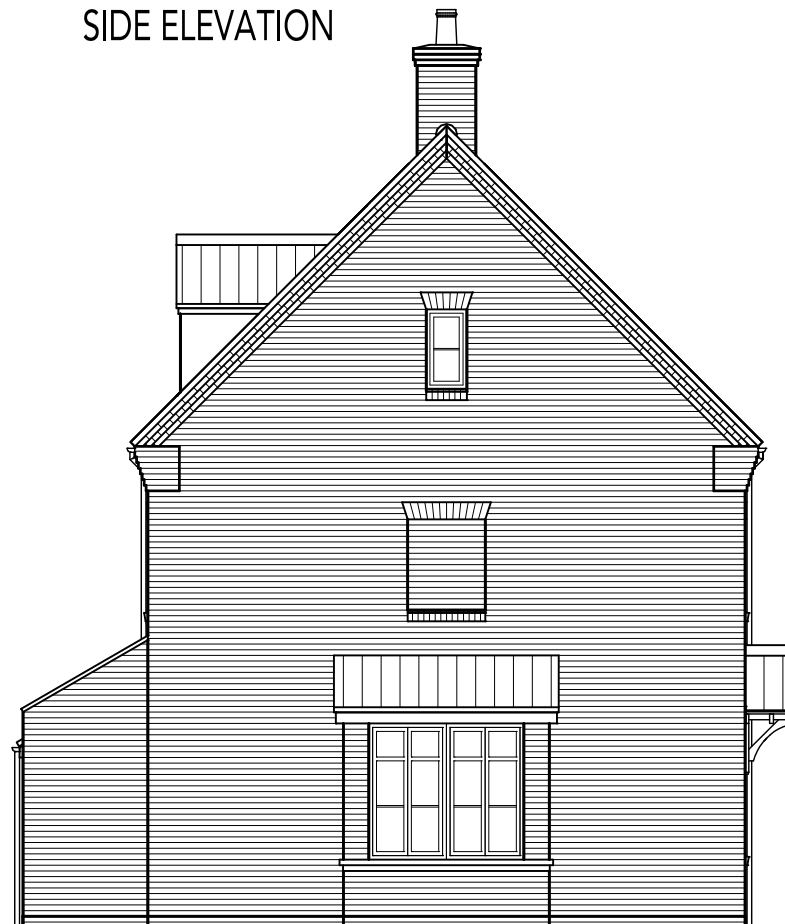

SIDE ELEVATION

REVISION/S:

VILLAGE CENTRE - RESIDENTIAL

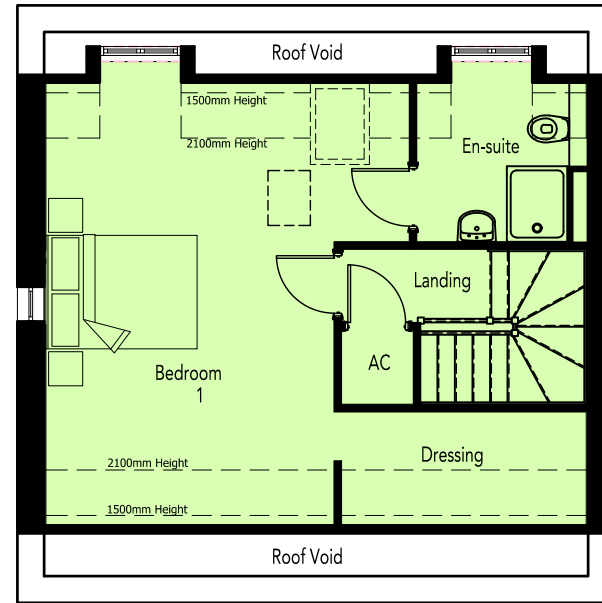

SECOND FLOOR PLAN

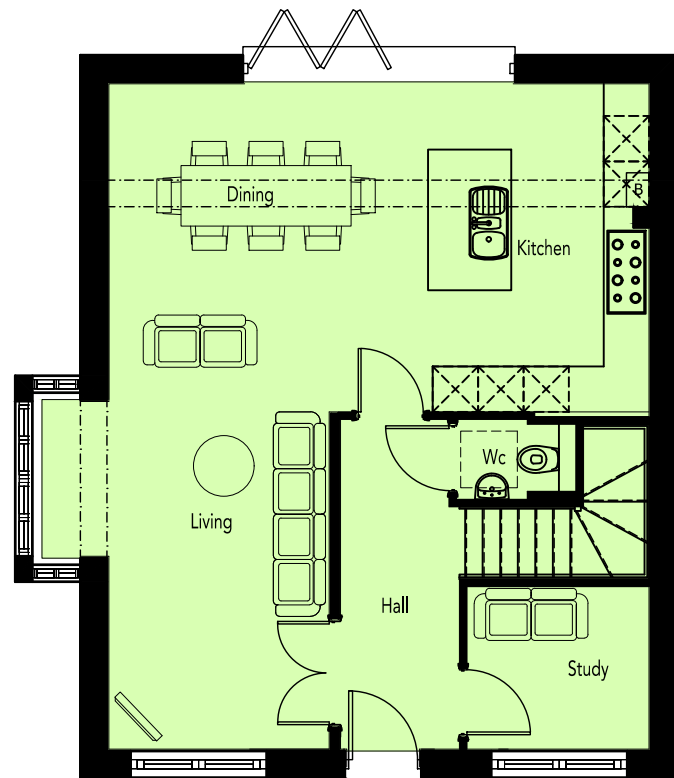

GROUND FLOOR PLAN

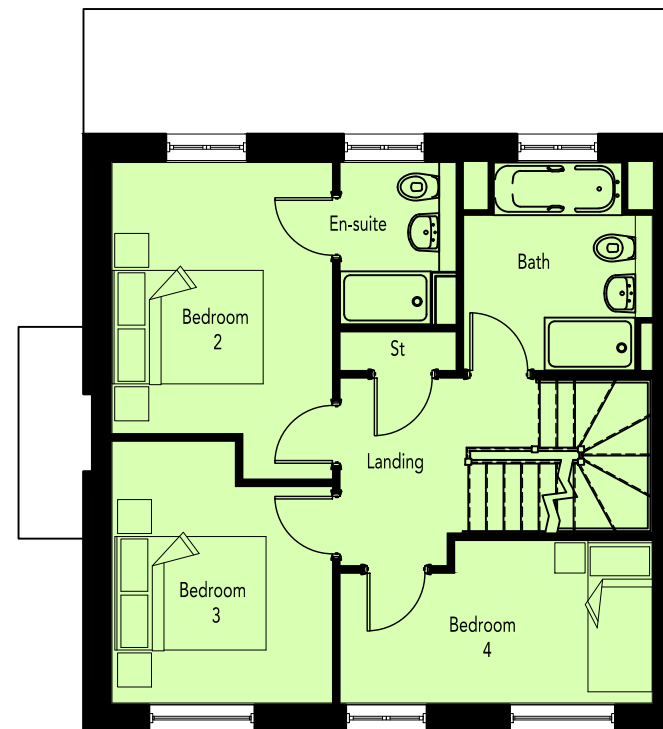

FIRST FLOOR PLAN

AREA SCHEDULE				
REF /	NET AREA		GROSS AREA	
	m <sup>2</sup>	ft <sup>2</sup>	m <sup>2</sup>	ft <sup>2</sup>
GROUND FLOOR	64.63	695.68	65.47	704.72
FIRST FLOOR	51.06	549.61	51.78	557.36
SECOND FLOOR	42.15	453.70	42.83	461.02
TOTAL	157.84	1698.99	160.08	1723.10

NOTES

**NET AREA** = AREA MEASURED WITHIN THE BOUNDARY OF THE PLASTER FINISH TO EXTERNAL WALL AND SLOPING CEILINGS AT 1500MM ABOVE FFL.

**GROSS AREA** = AREA MEASURED WITHIN THE BOUNDARY OF THE INNER STRUCTURAL FACE OF THE EXTERNAL WALL AND SLOPING CEILINGS AT 1200MM ABOVE FFL.

