

**Former Methodist Chapel, Temple Mill Road (leading to, & also known as Colony Road)
Sibford Gower**



Front elevation circa 2016—It was built circa 1860s & added to in the 1930s

Reference PP-07144946: Proposed conversion of redundant chapel into residential dwelling

Design Brief

The former chapel is a modest and very simple building and the proposed scheme sets out to minimise changes to its external appearance

The existing doors and windows will be retained and refurbished as necessary

The entrance porch and door will be retained in their current form and will be renovated as required

Two additional conservation Velux type roof windows are proposed for the East elevation (front) and with one on the South elevation, and four on the West elevation (back)

Traditional cast iron type guttering and down pipes will be retained

It is proposed to make provision for the off-road parking of one car, this will involve digging out part of the garden and changes to the stone boundary wall

There will be provision for bins, bicycles & garden tools

The proposed accommodation has two bedrooms, one on a gallery floor, with a double height living room and the retention of the existing kitchen and utility spaces.

The objective is to provide a modest home that will complement and enhance the street scene

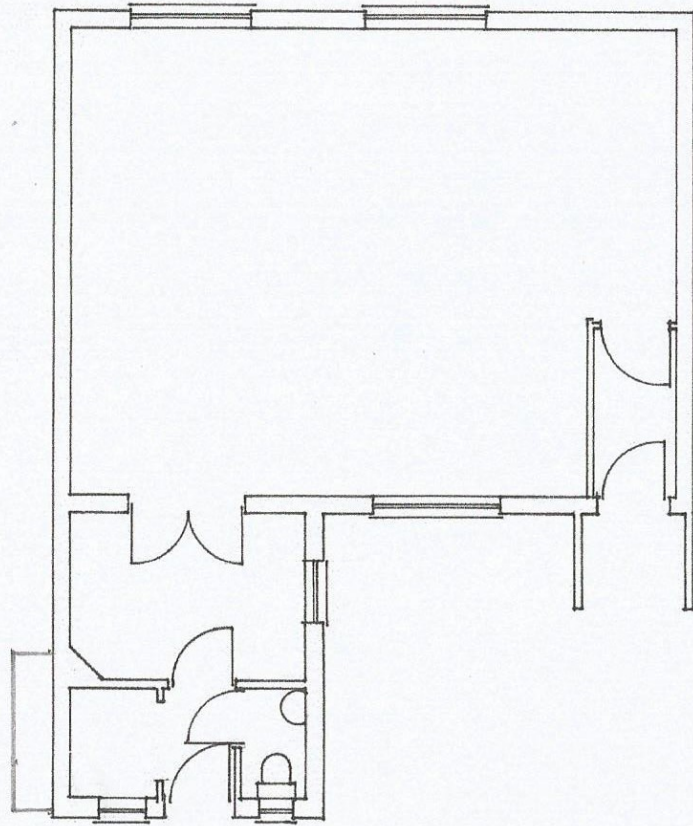

Chapel plan as existing

Scale 1:100

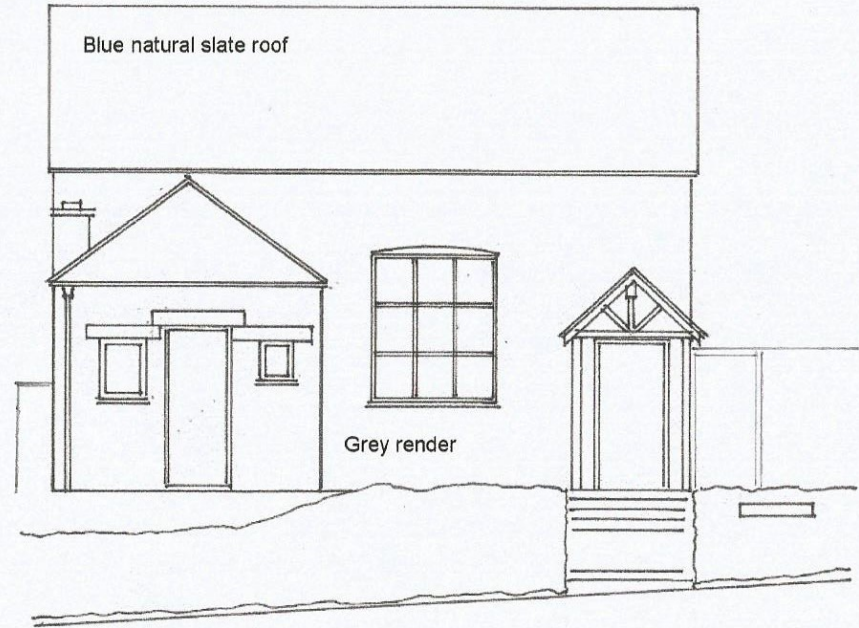

Colony Road frontage as existing

Scale 1:100

Proposed conversion of redundant chapel into residential dwelling



Blue natural slate roof

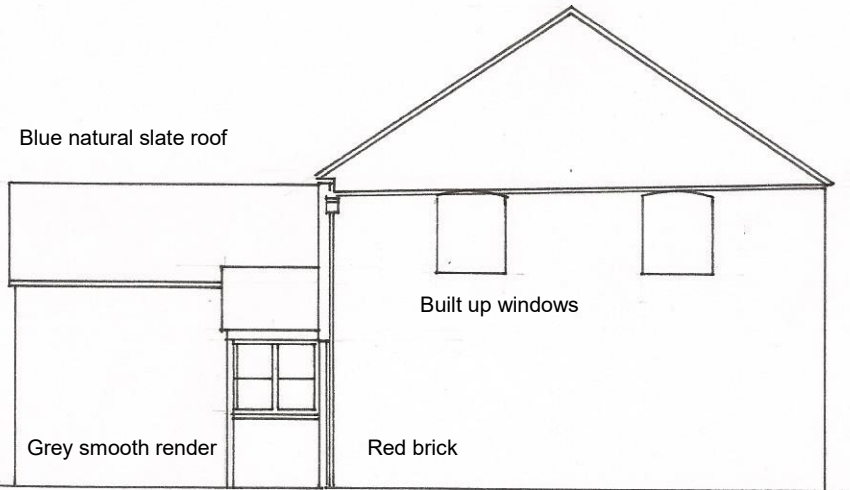

North elevation as existing

Scale 1:100

Blue natural slate roof

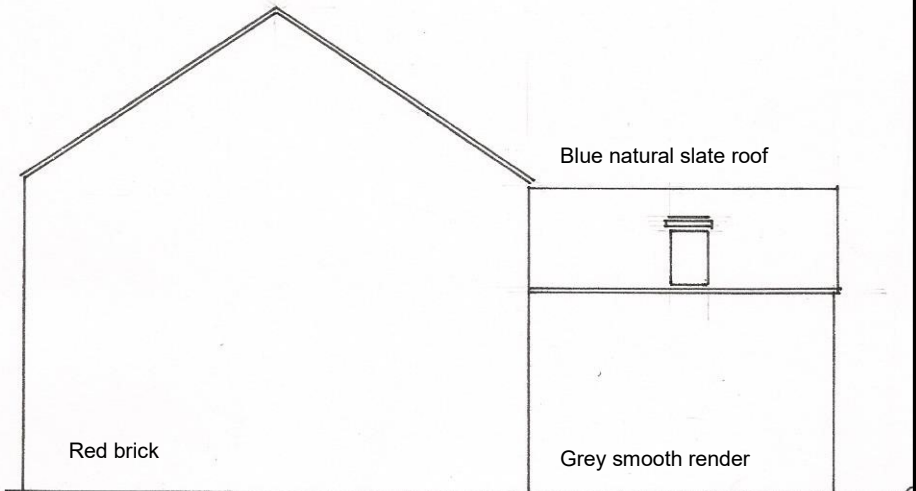

South elevation as existing

Scale 1:100

Proposed conversion of redundant chapel into residential dwelling

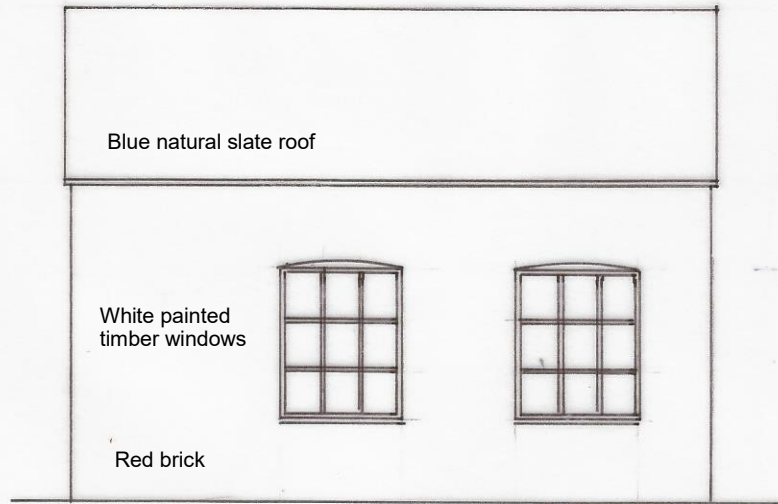

West elevation as existing

Scale 1:100

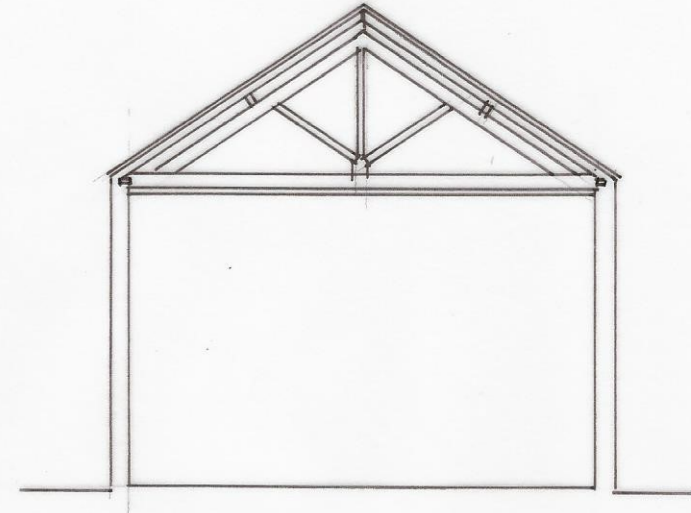

Section through main hall

Scale 1:100

Proposed conversion of redundant chapel into residential dwelling

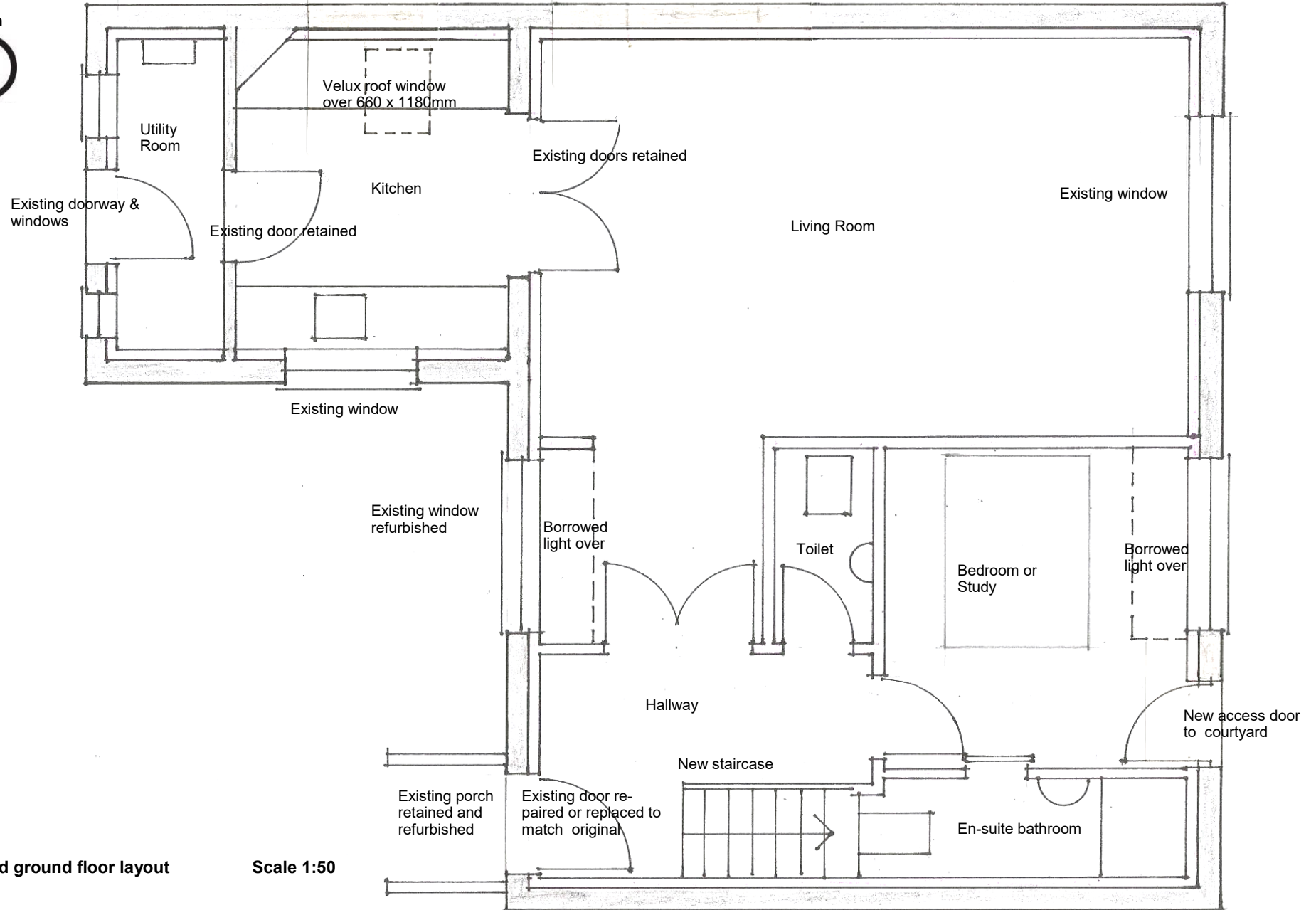

Proposed ground floor layout

Scale 1:50

Proposed conversion of redundant chapel into residential dwelling

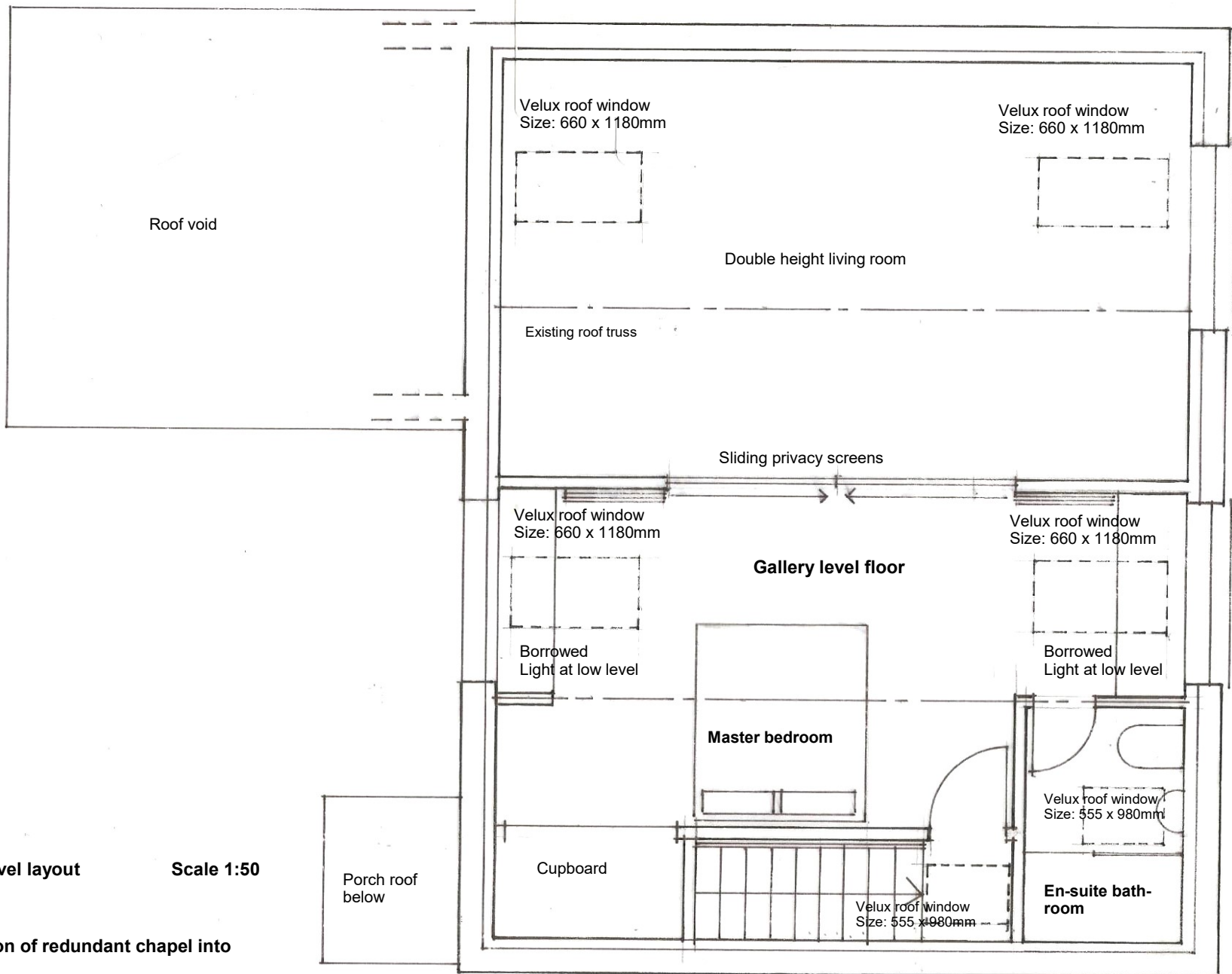

Proposed gallery level layout

Scale 1:50

Proposed conversion of redundant chapel into residential dwelling

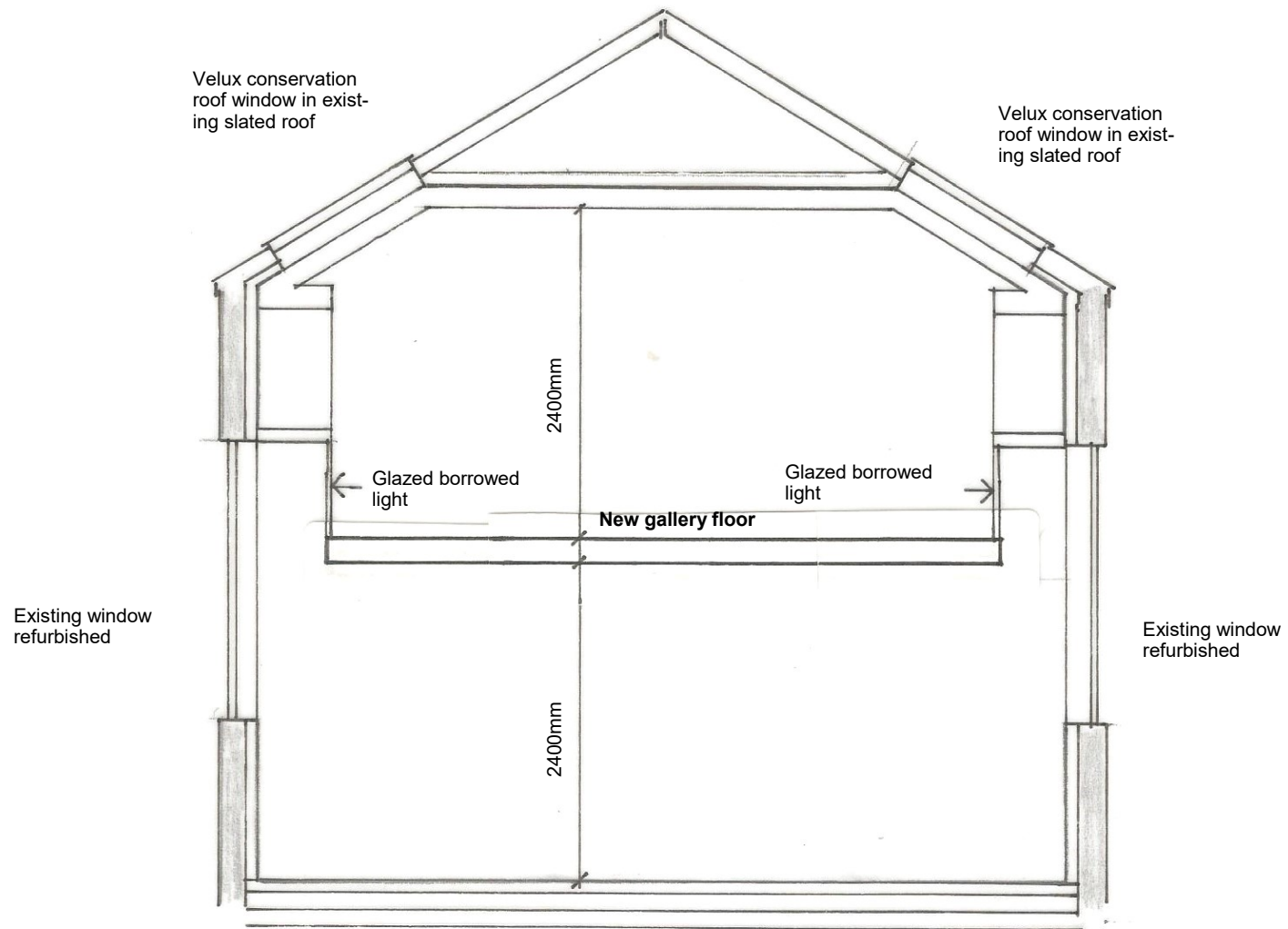

Section through proposed gallery floor

Scale 1:50

Proposed conversion of redundant chapel into residential dwelling

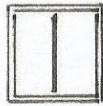
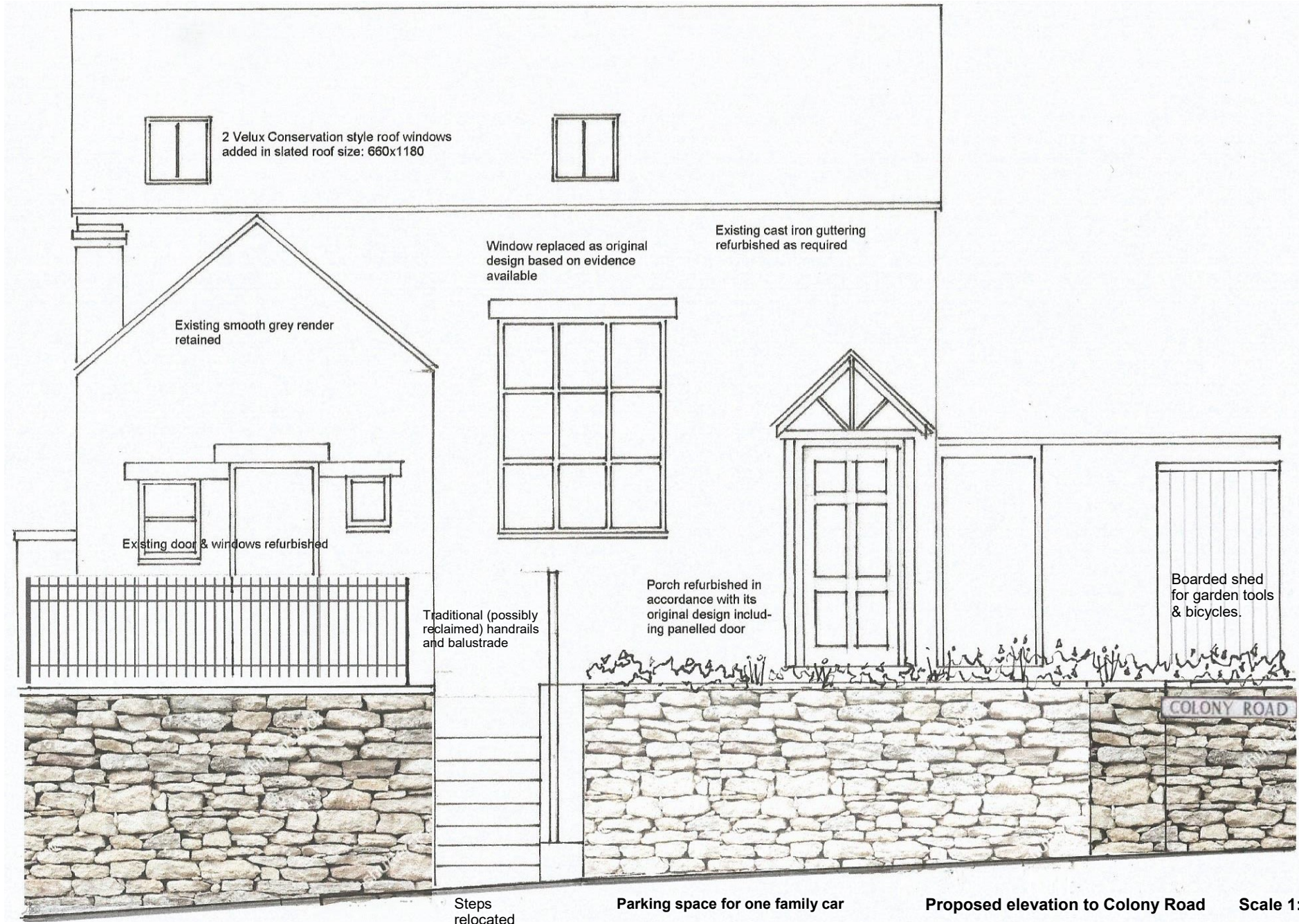

2 Velux Conservation style roof windows added in slated roof size: 660x1180

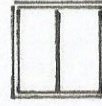

Window replaced as original design based on evidence available

Existing cast iron guttering refurbished as required

Existing smooth grey render retained

Existing door & windows refurbished

Traditional (possibly reclaimed) handrails and balustrade

Porch refurbished in accordance with its original design including panelled door

Boarded shed for garden tools & bicycles.

COLONY ROAD

Steps relocated

Parking space for one family car

Proposed elevation to Colony Road

Scale 1:50

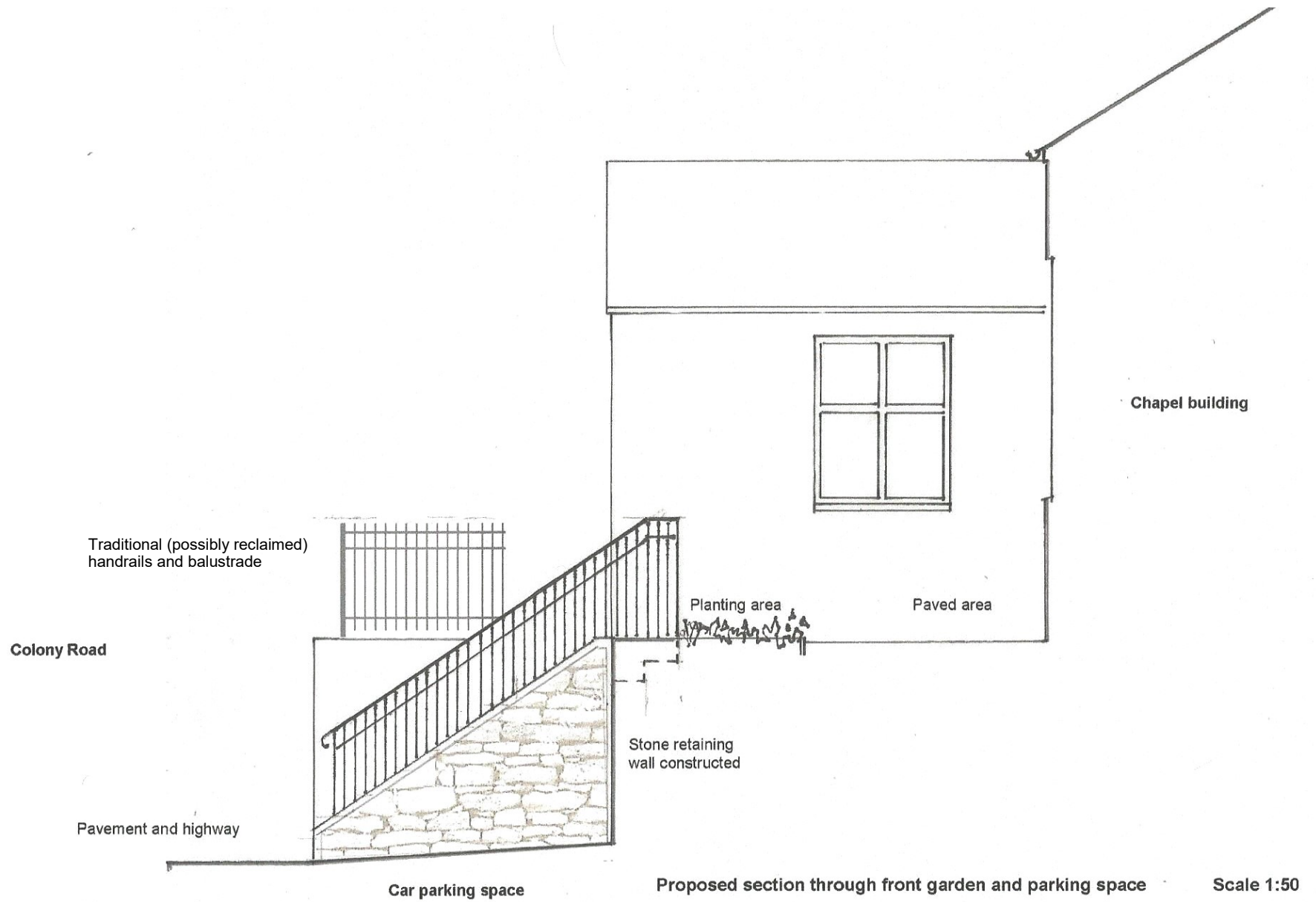

Proposed conversion of redundant chapel into residential dwelling



Photograph of East elevation showing proposed Velux roof windows to be installed in existing slated roof

Proposed conversion of redundant chapel into residential dwelling



Photograph showing location of new roof window to be installed into existing slated roof

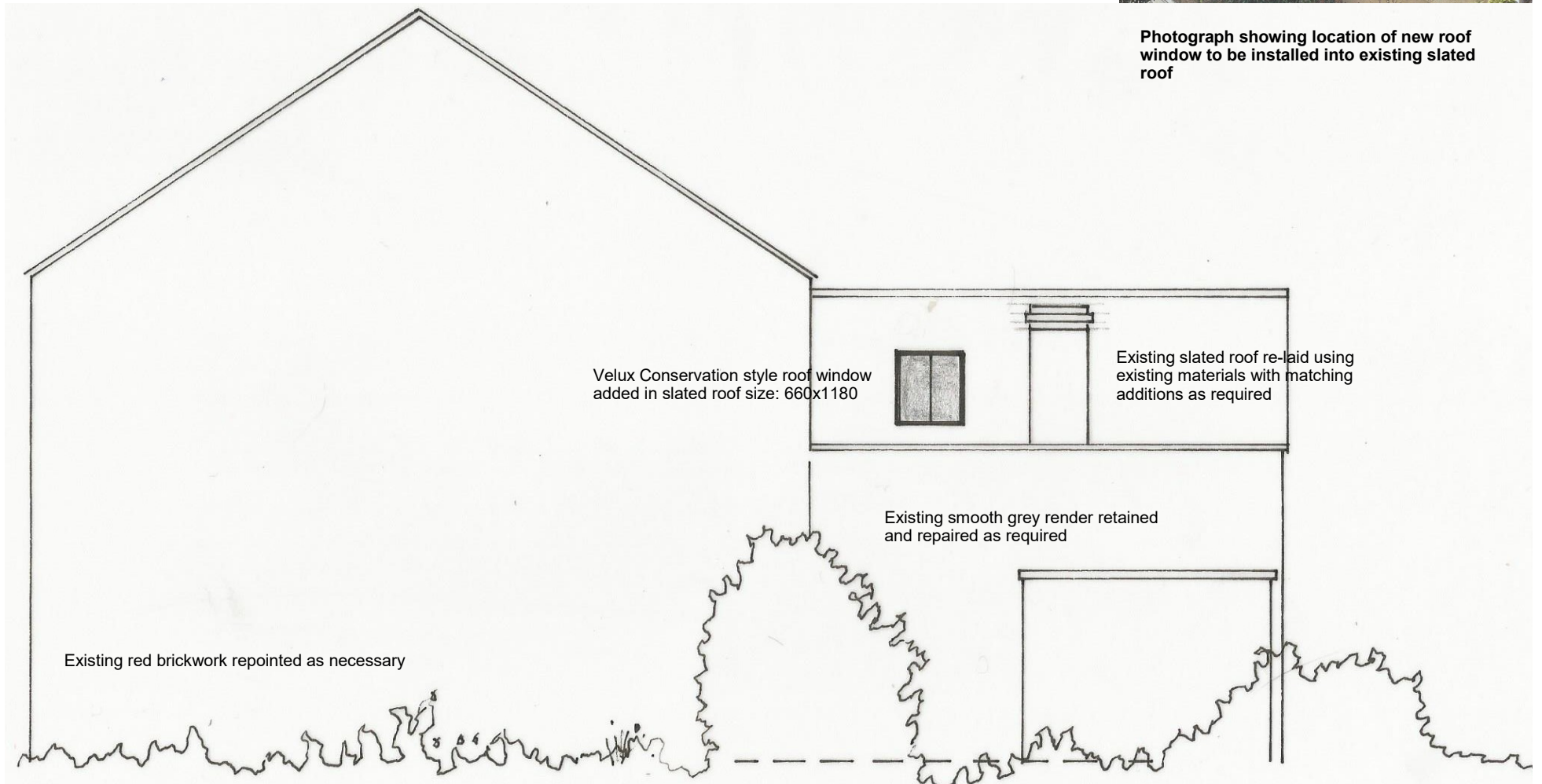

Proposed conversion of redundant chapel into residential dwelling

Proposed South elevation

Scale 1:50

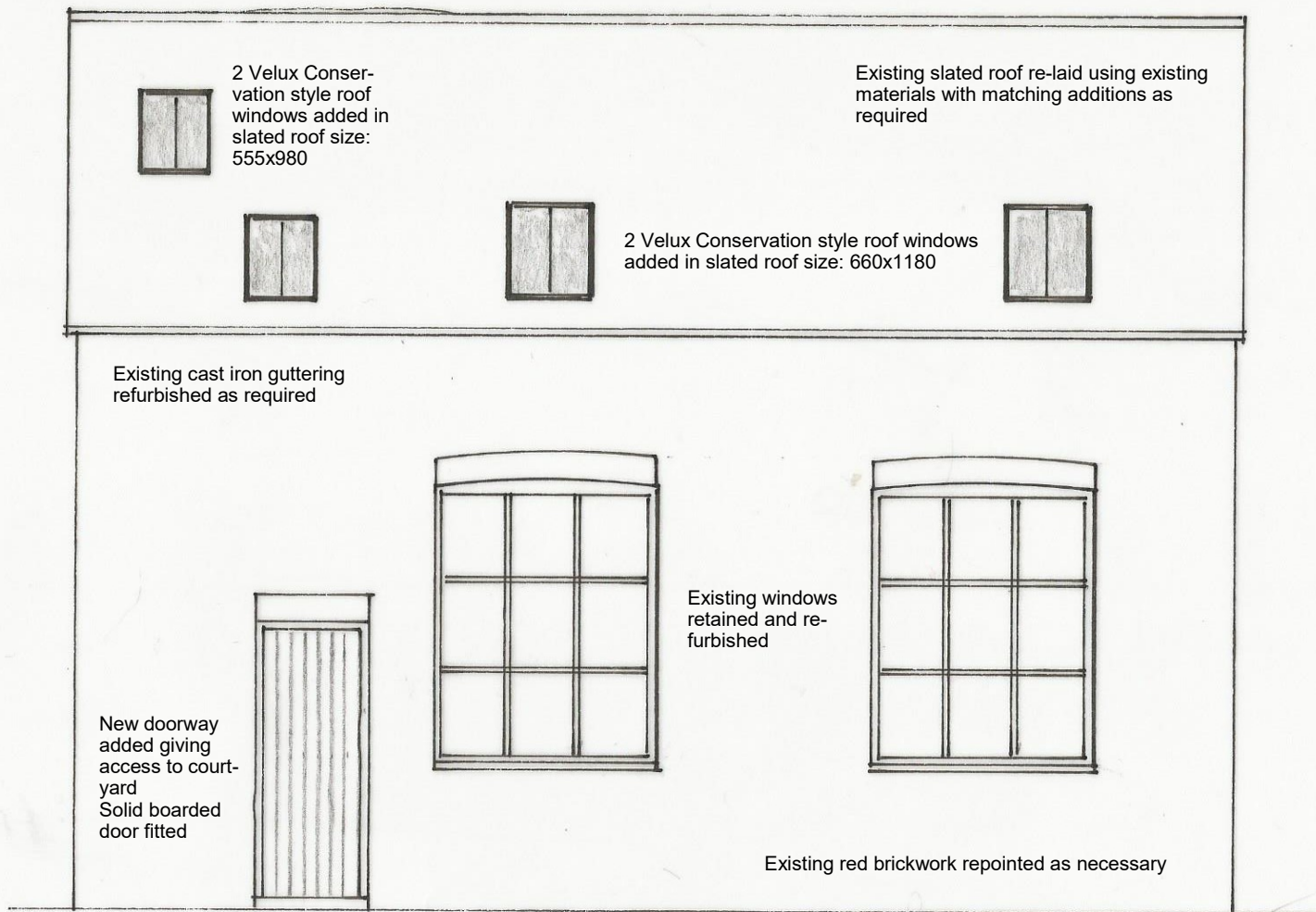

South elevation facing a narrow courtyard

Scale 1:50

Proposed conversion of redundant chapel into residential dwelling

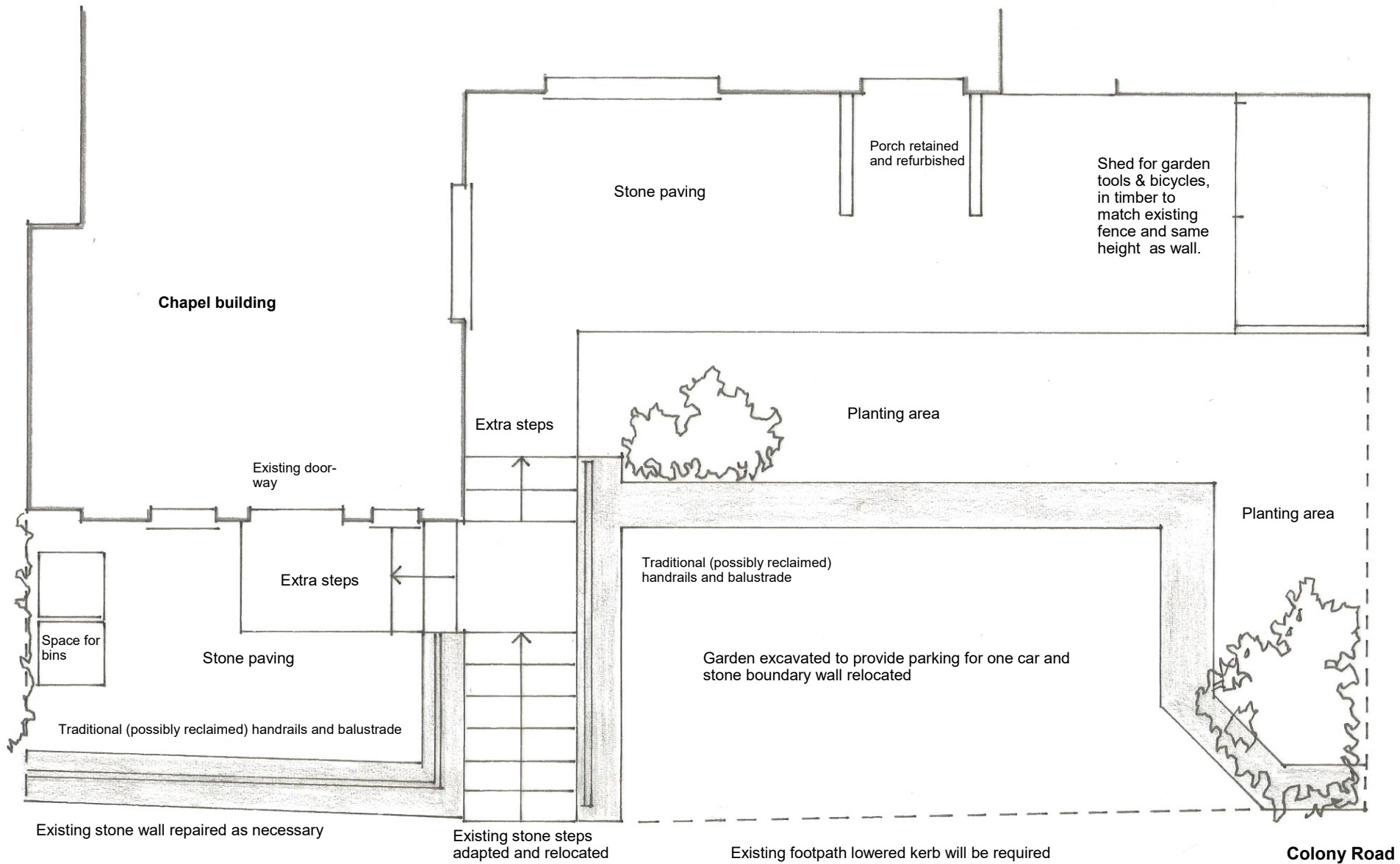

Proposed conversion of redundant chapel into residential dwelling—proposed layout of Colony Road frontage with parking provision for one family car

Scale 1:50



SITE LOCATION PLAN

Scale 1:1250



Proposed conversion of redundant chapel into residential dwelling

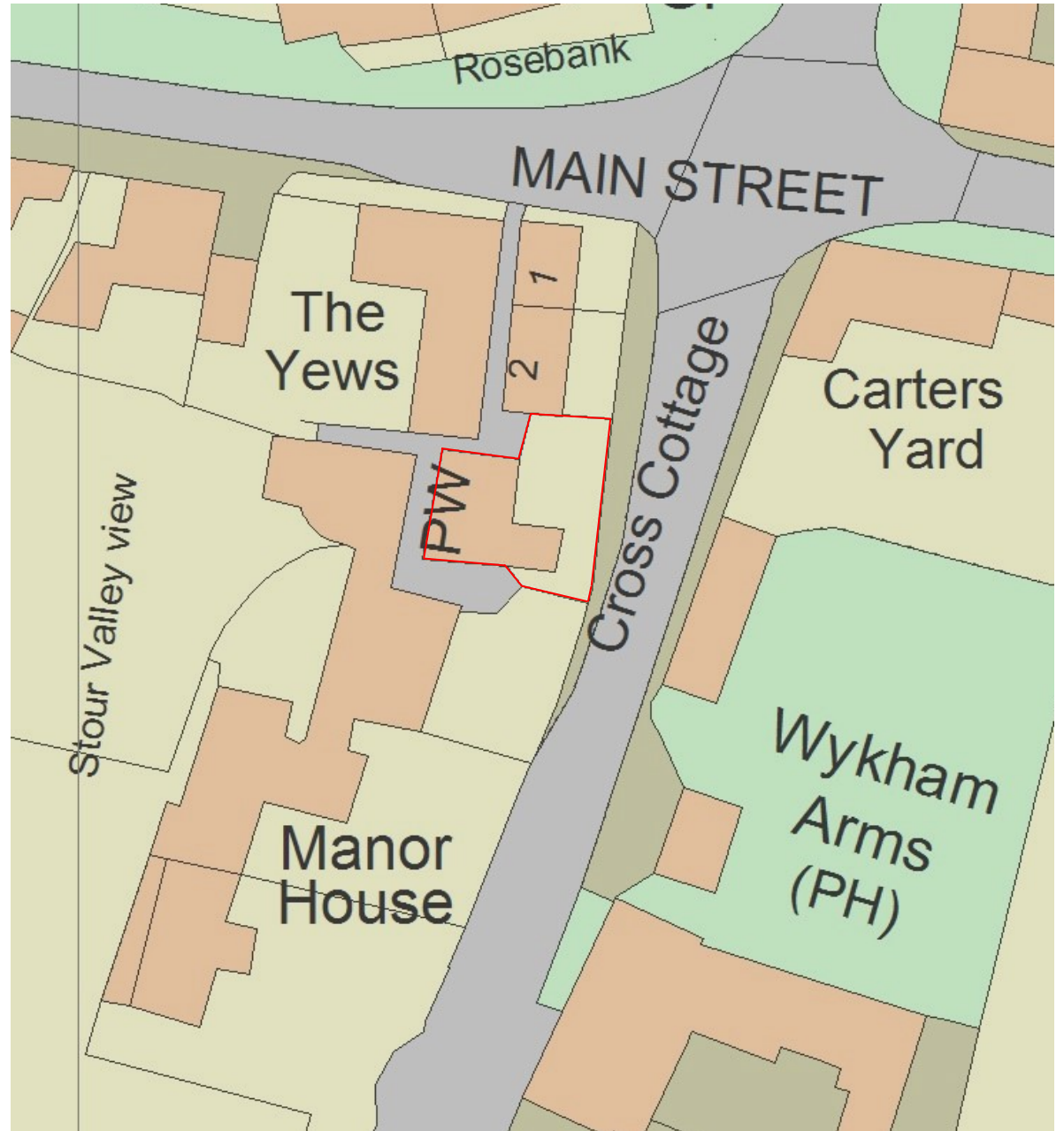

BLOCK PLAN

Scale 1:500