

NOTES

Reproduced from the Ordnance Survey map with the permission of the Controller of Her Majesty's Stationery Office. © Crown Copyright  
C.A. Cornish Architects  
Licence No. AR161859

Subject to Statutory Approvals.

All dimensions to be checked on site prior to commencement of work.



Key	
	HGV parking
	Lines and markings with white thermoplastic road paint
	Site Boundary
	Painted steel protection bollards (150mm diameter, 1.3m high)

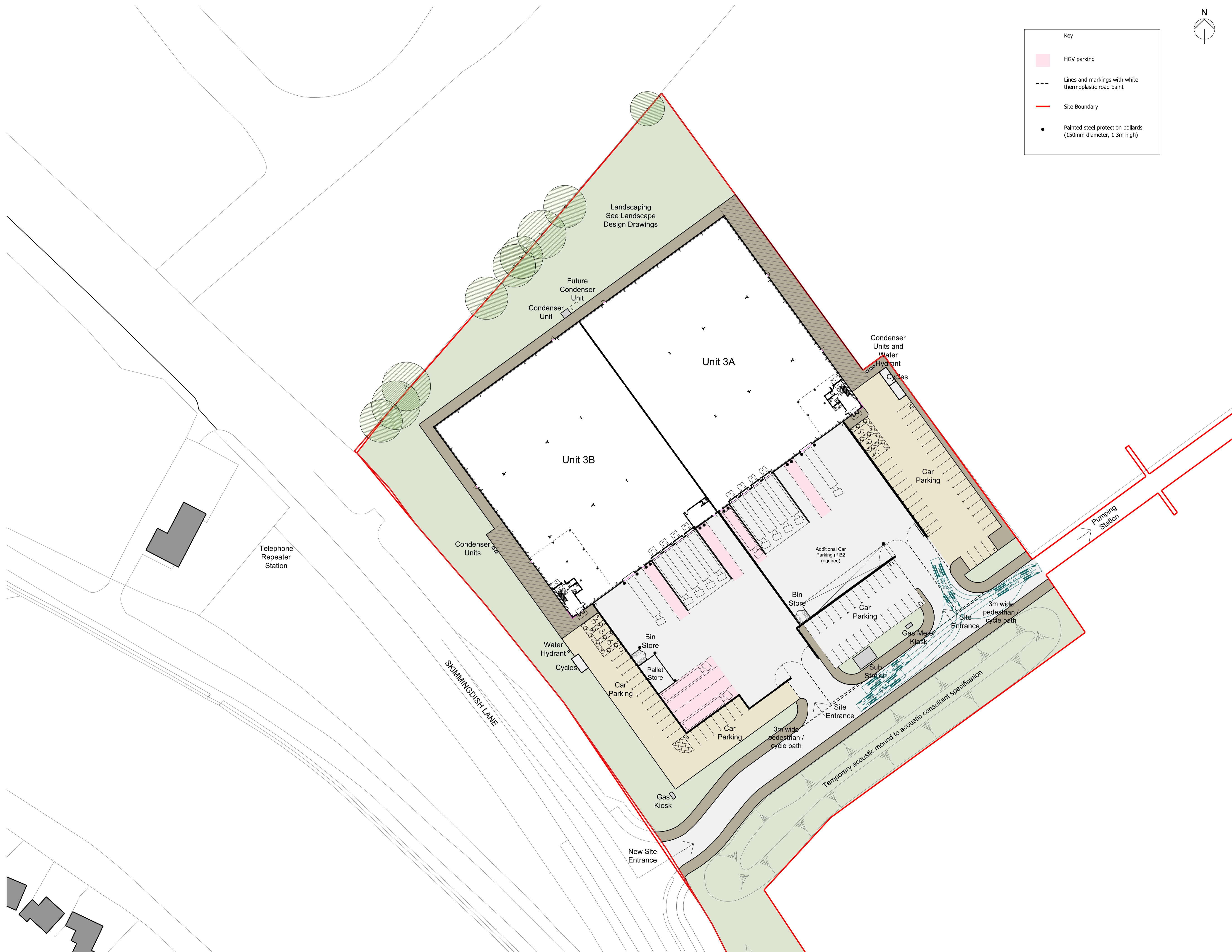

Rev	Description	Chkd	Date
E	Access road updated, Lorry turning added	SM	20.07.17
D	Planning Issue - Internal setting out and car parking updated.	SM	12.06.17
C	Planning Issue	AS	09.06.17
B	M&E details added to site	AS	07.06.17
A	Gates and fence revised, site layout updated	AS	01.06.17

Peer House  
8 -14 Verulam Street  
London WC1X 8LZ  
tel +44(0)20 7400 2120  
enquiries@cornisharchitects.com  
www.cornisharchitects.com

cornisharchitects

Project  
**LINK 9 - SKIMMINGDISH LANE  
BICESTER  
PLOT 3**

Dwg Title  
**Site Plan at ground floor level  
As Proposed**

Status  
**PLANNING**

0 20 m

Scale  
1:500 @ A1  
Date  
22/05/2017

Dwg No  
17007 / TP / 010  
Rev  
E

Copyright of Cornish Architects ©