

**Notes**  
1. This drawing has been prepared in accordance with the scope of RPS's appointment with its client and is subject to the terms and conditions of that appointment. RPS accepts no liability for any use of this document other than by its client and only for the purposes for which it was prepared and provided.  
2. If received electronically it is the recipient's responsibility to print to correct scale. Only written dimensions should be used.

**Legend**

-  Application Boundary
-  Existing Vegetation

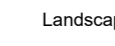
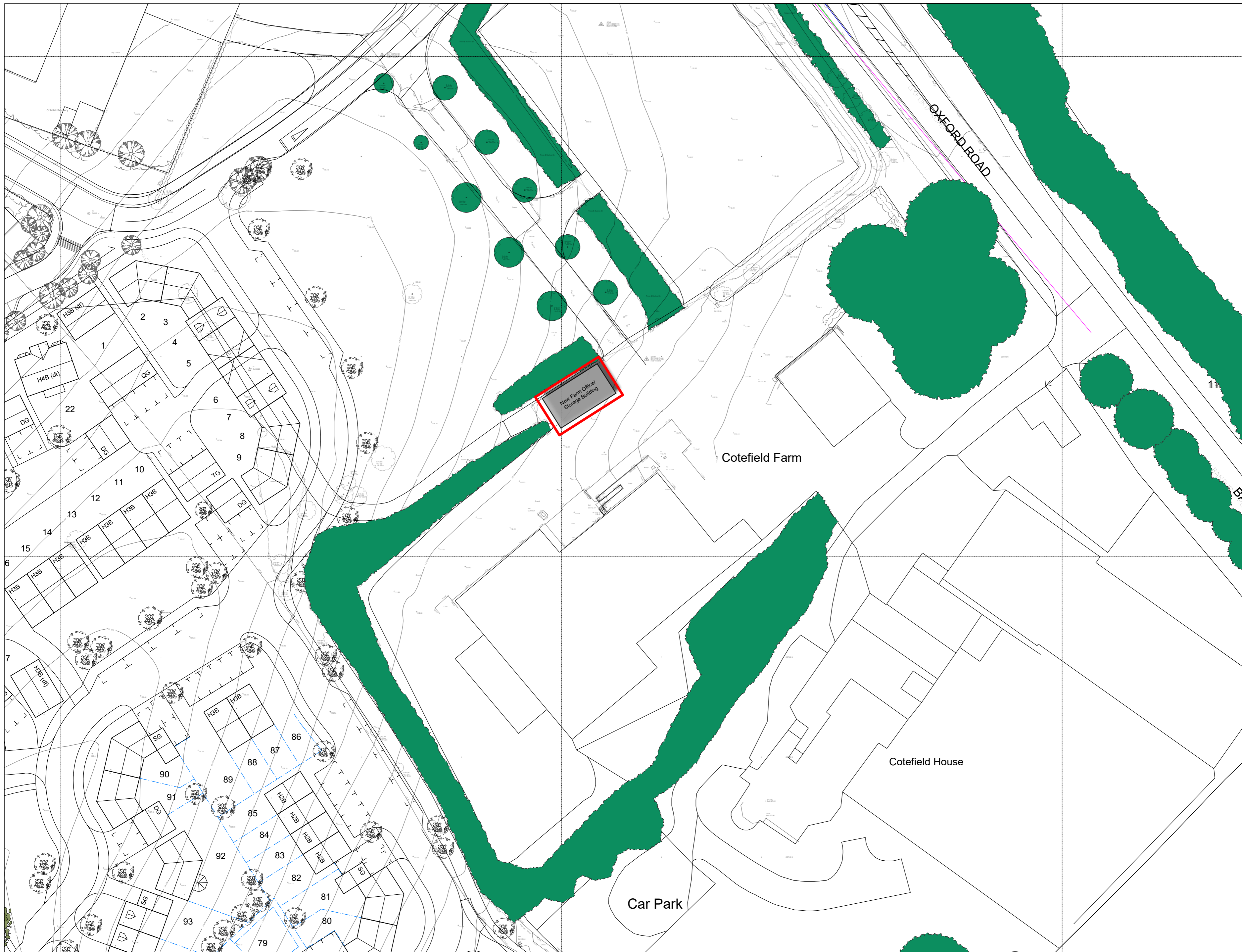

Rev	Description	Date	Initial	Checked



20 Western Avenue, Milton Park, Abingdon, Oxfordshire, OX14 4SH  
T: +44(0)1235 821888 E: rps@rpsgroup.com F: +44(0)1235 834698

Client Mr R Bratt

Project New Farm Site Office & Storage Building, Cotefield Farm, Bodicote.

Title Site Layout Plan

Status	Drawn By	PM/Checked by
FINAL	AJC	SG
Job Ref	Scale @ A2	Date Created
OXF7993	1:500	Jan-18

Drawing Number  
7993-0096-01

Rev

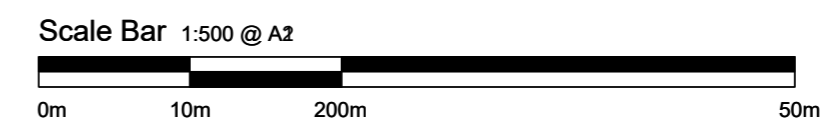

# Site Layout Plan

7993-0096-01.vwx