

Key:



Site Location



<p>Client</p> <p>DORCHESTER GROUP</p>	<p>Contains Ordnance Survey Data © Crown Copyright and Database Right 2017.</p>													
	<p>peterbrett <small>Offices throughout the UK and Europe www.peterbrett.com</small></p>													
<p>HEYFORD PARK TRANSPORT ASSESSMENT</p> <p>SITE LOCATION PLAN</p>														
<table border="1"> <thead> <tr> <th>Mark</th> <th>Revision</th> <th>Date</th> <th>Drawn</th> <th>Date</th> <th>Chkd</th> </tr> </thead> <tbody> <tr> <td> </td> <td> </td> <td> </td> <td> </td> <td> </td> <td> </td> </tr> </tbody> </table>	Mark	Revision	Date	Drawn	Date	Chkd							<p>Date</p> <p>26/02/2017</p>	<p>Scale</p> <p>N.T.S</p>
Mark	Revision	Date	Drawn	Date	Chkd									
<p>Drawn by</p> <p>AE</p>	<p>Checked by</p> <p>PR</p>	<p>FIGURE 3.1</p>												

Key:

- 1 Site Access Junctions
- 2a M40 Junction 10 Southbound Off-slip/A43 Roundabout
- 2b M40 Junction 10 Southbound On-slip/A43/Services
- 2c M40 Junction 10 Northbound slips/A43/B430 (Ardley) Roundabout
- 3 A43 / B4100 Roundabout
- 4a B430 / Northampton Road Mini-Roundabout
- 4b B430 / Oxford Road T-Junction
- 5 B430 / Unnamed Road Junction
- 6 B430 / B4030 (Middleton Stoney) Junction
- 7 A4095 / B430 Oxford Road Staggered Crossroads
- 8 A4095 / Middleton Stoney Road Roundabout
- 9 B4030 Lower Heyford Road/Unnamed Road T-Junction
- 10 Camp Road / Kirtlington Road Junction
- 11 Station Road / Camp Road Junction
- 12 B4030 / Portway Junction
- 13 Station Road / Freehold Street / B4030 Crossroads
- 14 A4260 / Somerton Road Crossroads
- 15 A4260 / B4030 (Hopcrofts Holt) Junction
- 16 A4260 / Unnamed Road Junction
- 17 A4260 Banbury Road Staggered Crossroads
- 18 A4260 / B4027 Junction
- 19 Port Way / A4095 Junction
- 20 A4095 / Bletchingdon Road Junction
- 21 B4027 / A4095 Junction

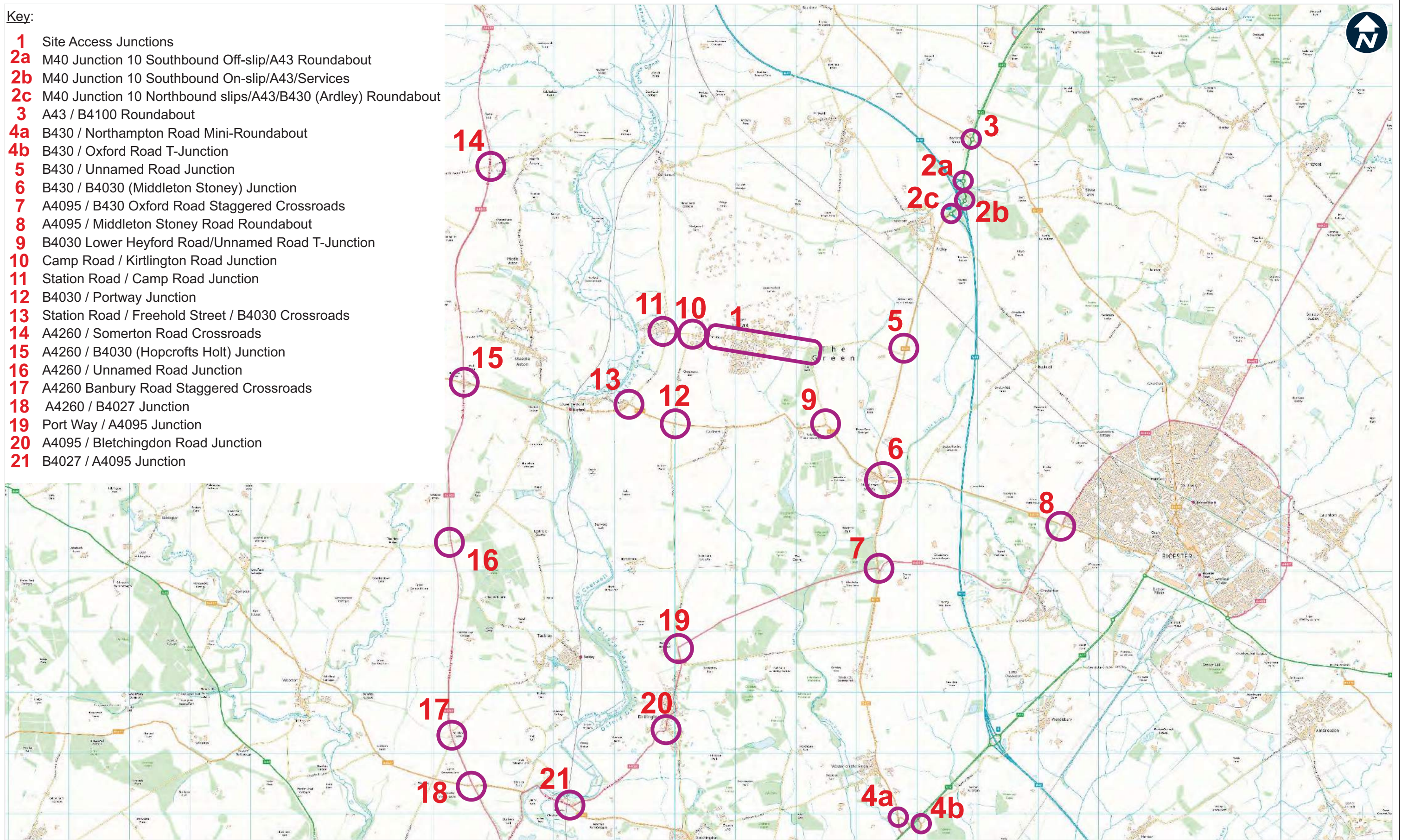

Client
DORCHESTER GROUP

Contains Ordnance Survey data © Crown copyright and database right 2017.

HEYFORD PARK
TRANSPORT ASSESSMENT

GEOGRAPHIC SCOPE / JUNCTIONS TO BE ASSESSED

A	Junction Descriptions Updated	JDS	12/01/18	PR
Mark	Revision	Drawn	Date	Chkd
Date	23/01/2017			
Scale	A3 - N.T.S			
Drawn by	AE			
Checked by	PR			
FIGURE 3.2			A	

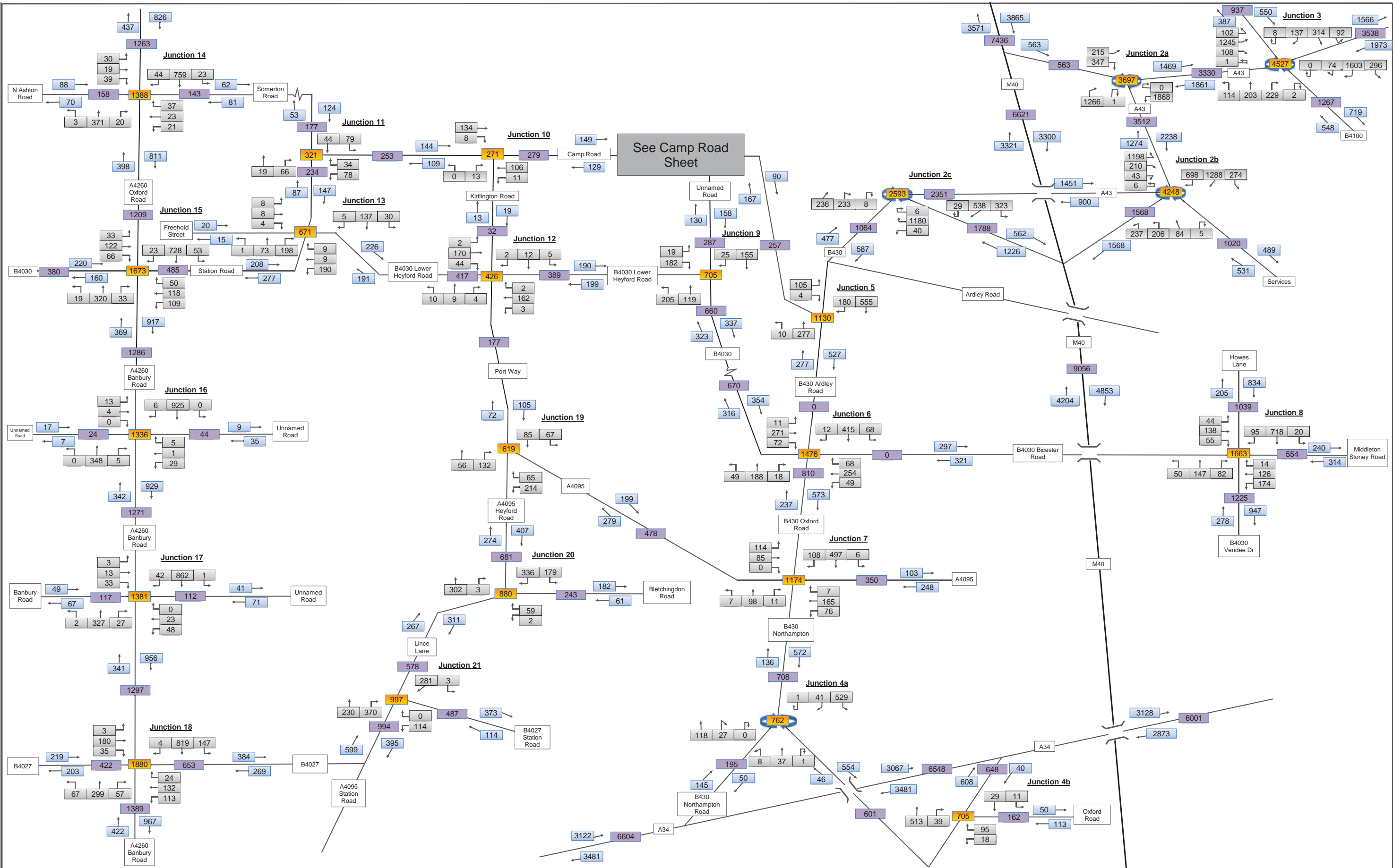

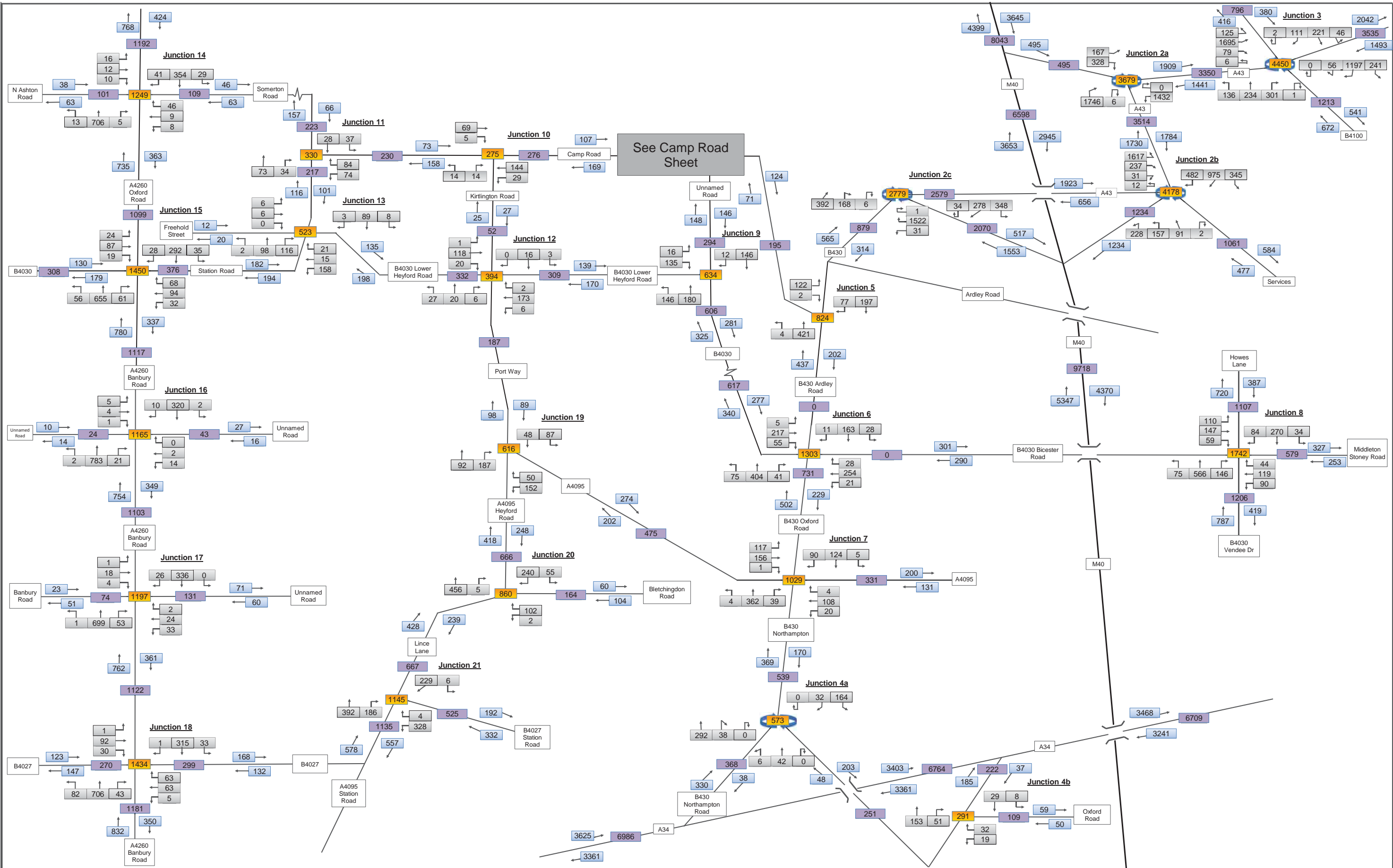
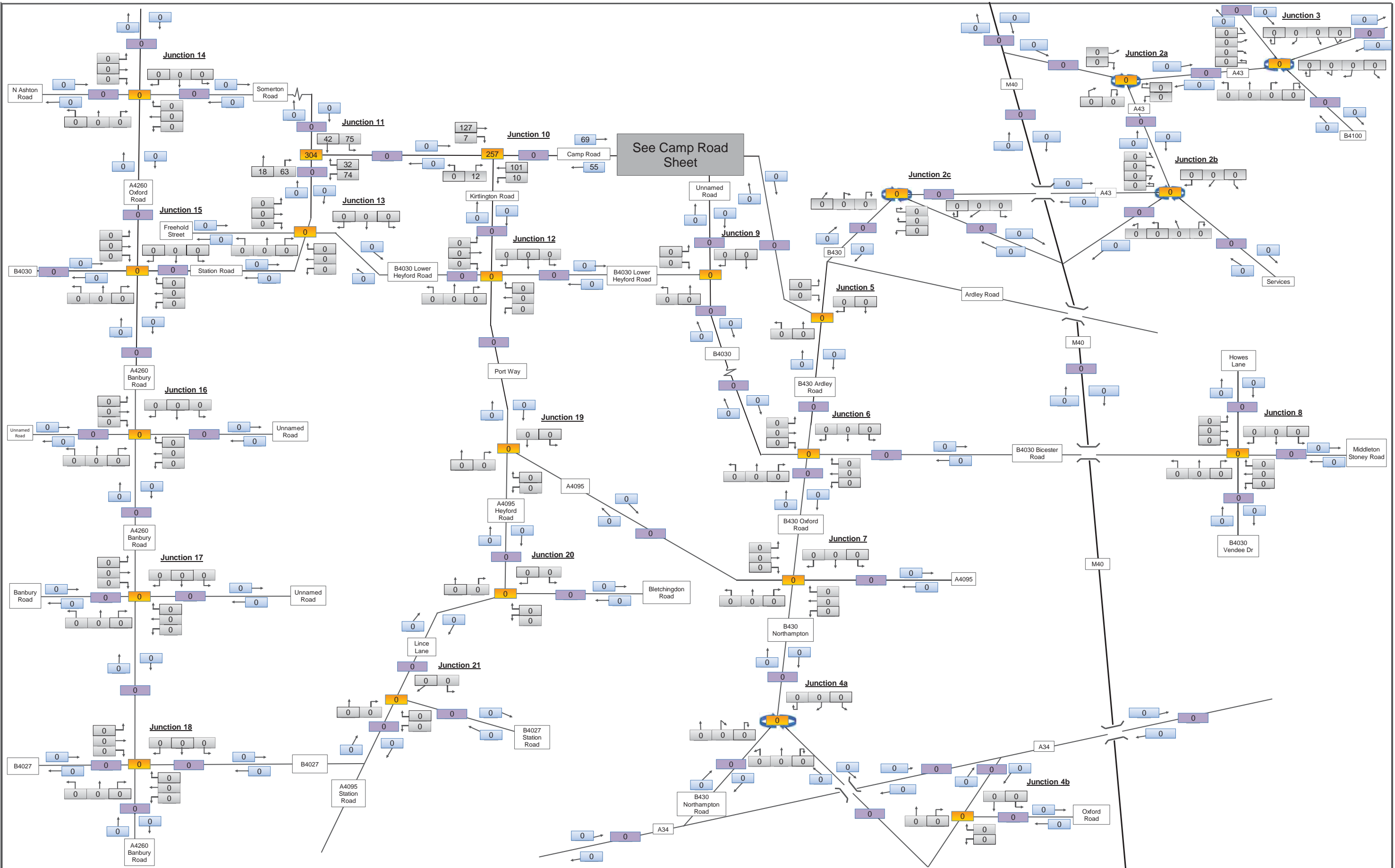

Figure 3.4



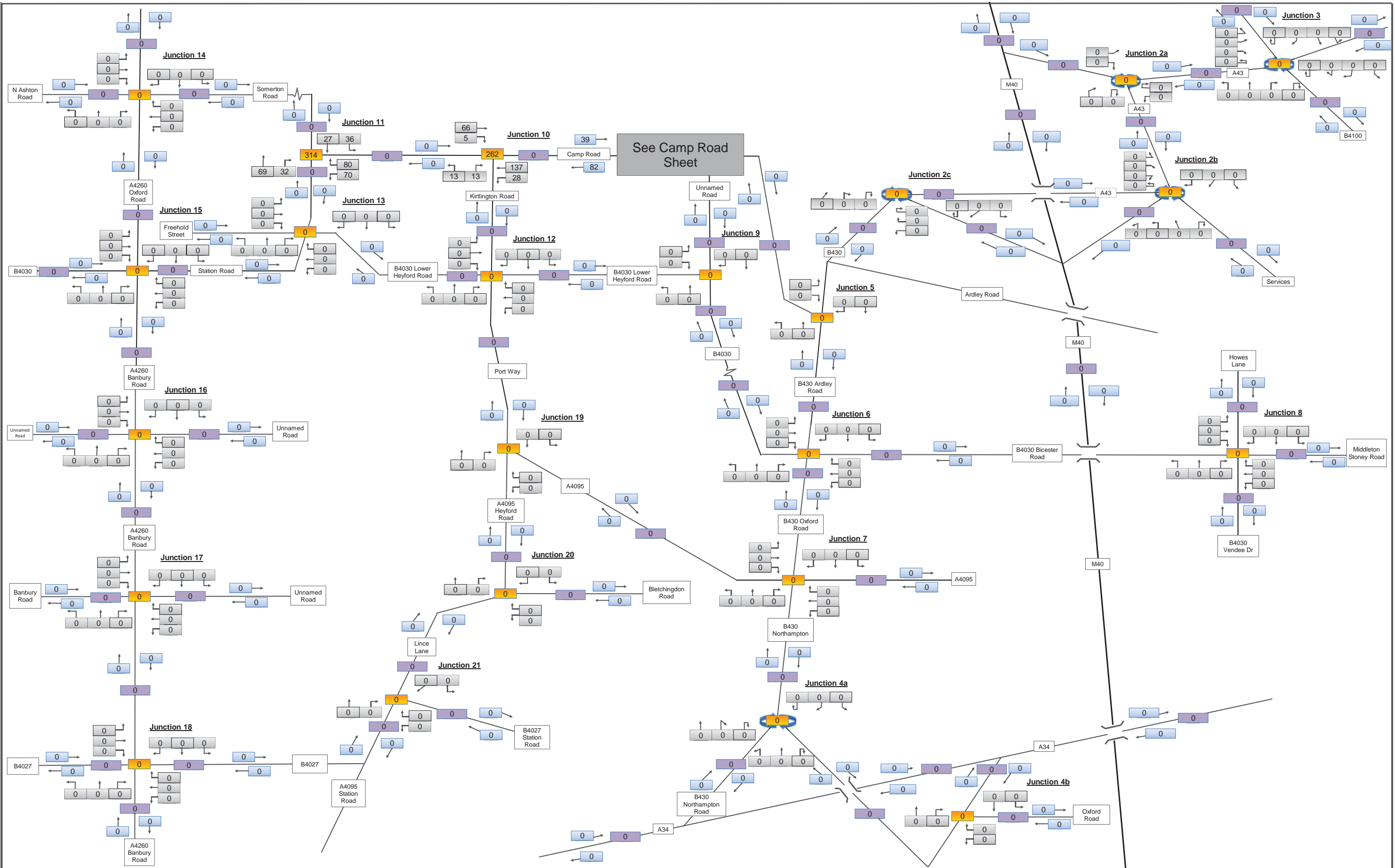

Figure 3.6

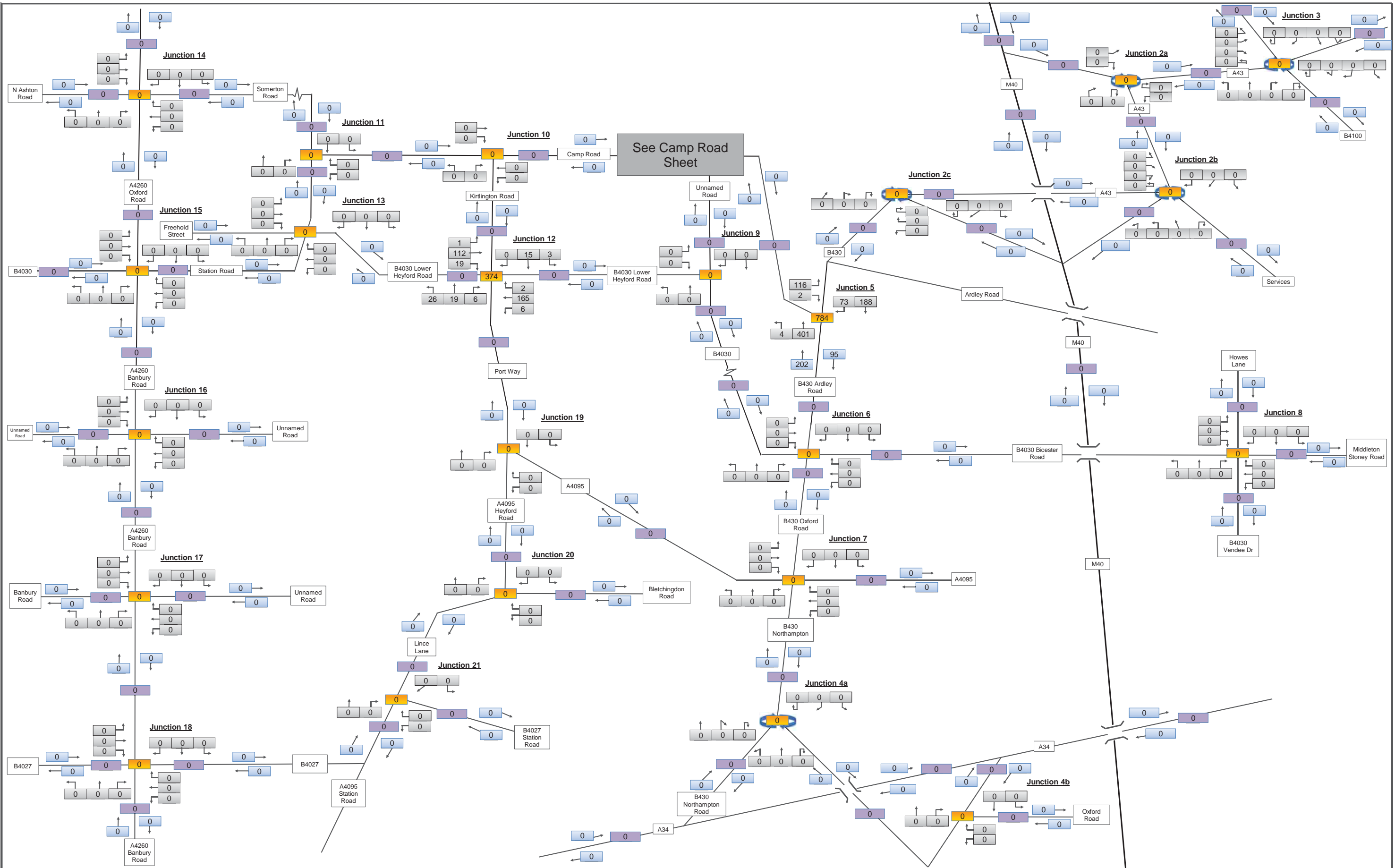
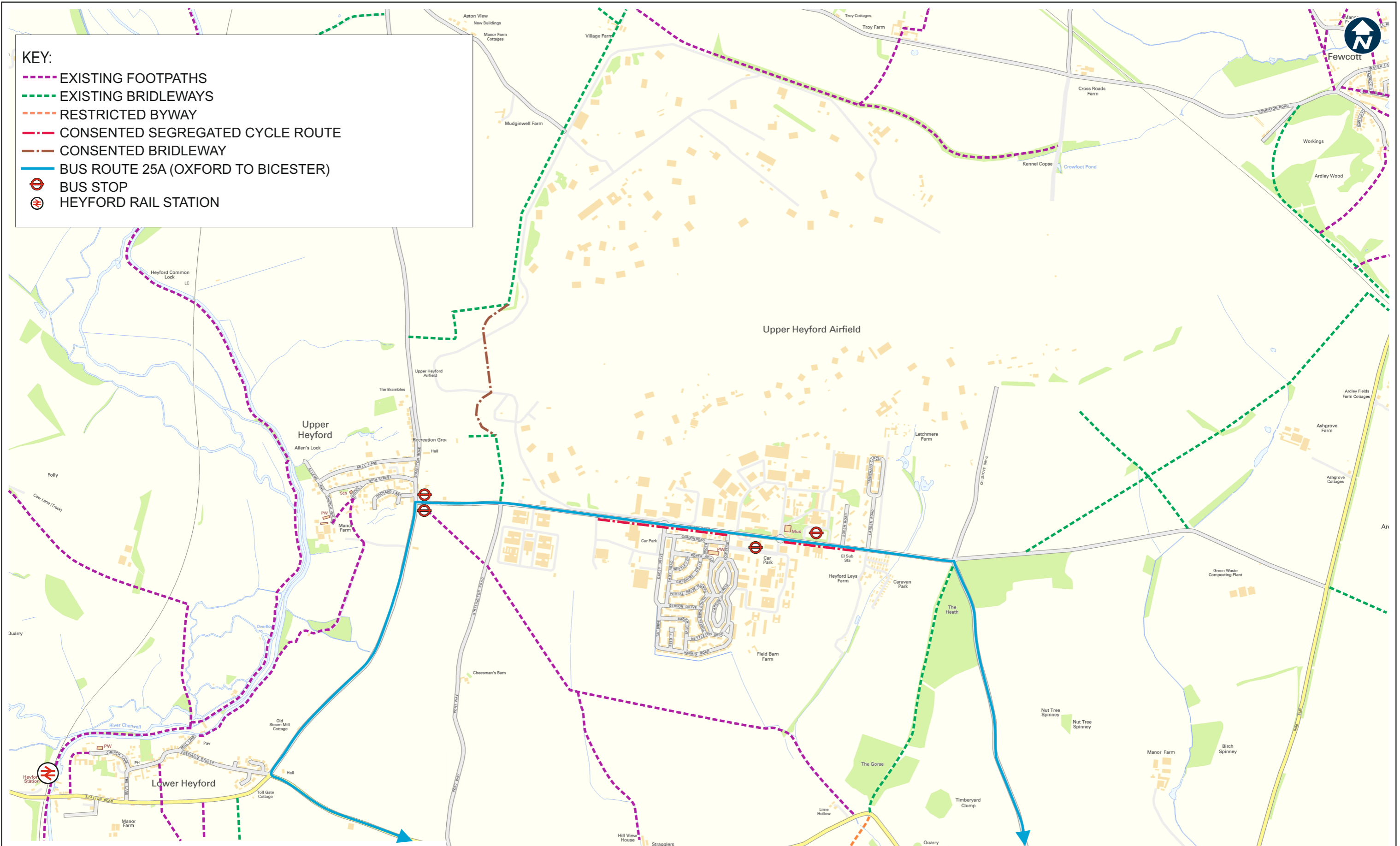

Figure 3.8

KEY:

- - - EXISTING FOOTPATHS
- - - EXISTING BRIDLEWAYS
- - - RESTRICTED BYWAY
- - - CONSENTED SEGREGATED CYCLE ROUTE
- - - CONSENTED BRIDLEWAY
- BUS ROUTE 25A (OXFORD TO BICESTER)
- BUS STOP
- HEYFORD RAIL STATION



Client
DORCHESTER GROUP

Contains Ordnance Survey data © Crown copyright and database right 2015.

HEYFORD PARK
TRANSPORT ASSESSMENT

EXISTING AND CONSENTED PUBLIC TRANSPORT, WALKING AND CYCLING PROVISION

B	Amendment to consented bridleway/cycle route	AA	10/4/18	PR
A	Removed Red Line Boundary	AA	16/3/18	PR
Date	22.02.18			
Scale	A3 - N.T.S			
Drawn by	AA			
Checked by	PR			
FIGURE 3.9			REV B	

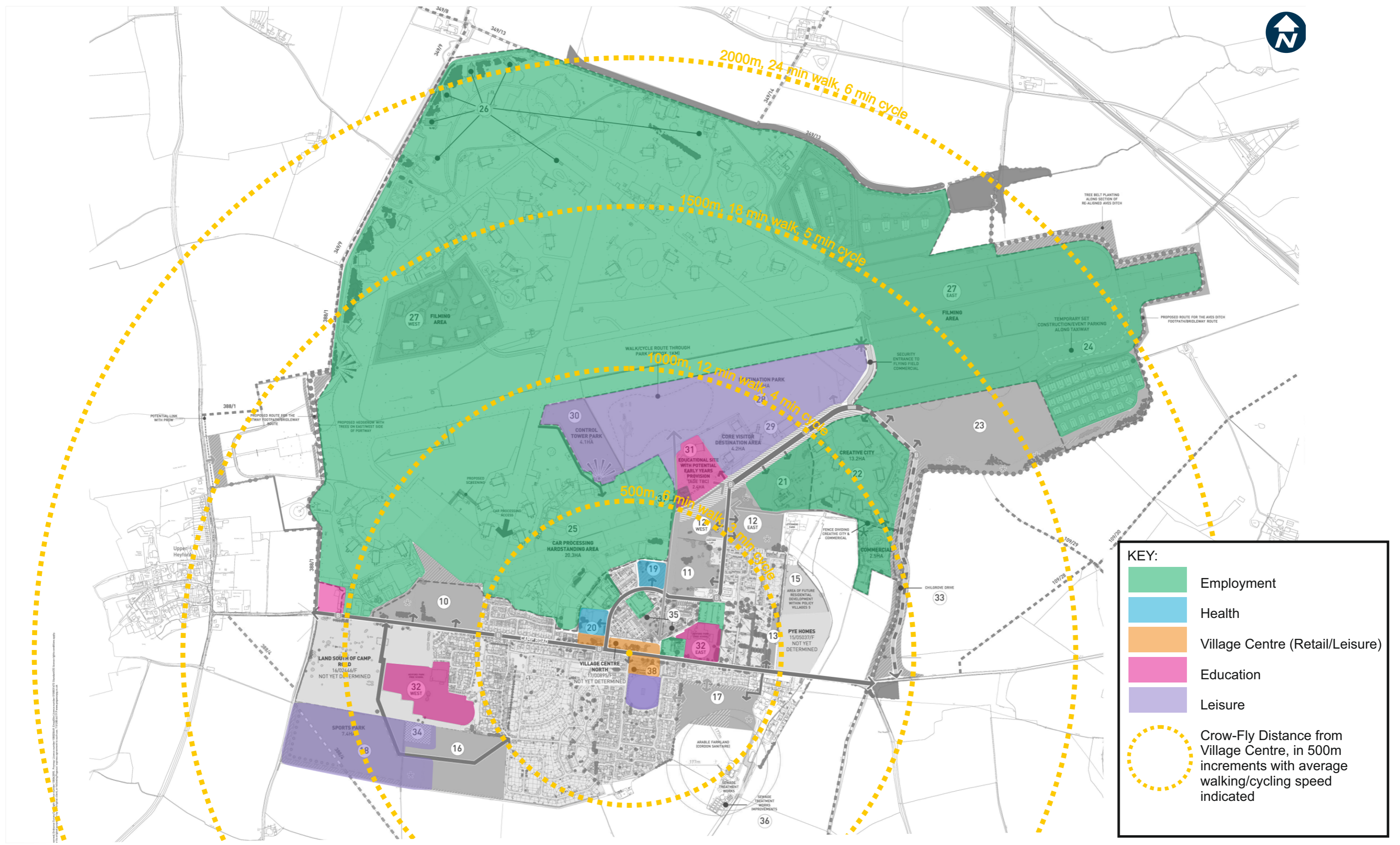

KEY:

- Employment
- Health
- Village Centre (Retail/Leisure)
- Education
- Leisure
- Crow-Fly Distance from Village Centre, in 500m increments with average walking/cycling speed indicated

Offices throughout the UK and Europe
www.peterbrett.com

Client
DORCHESTER GROUP

Heyford Park Composite Parameter Plan [DWRG: P16-0631_08] produced by Pegasus Design on behalf of Dorchester Group.

**HEYFORD PARK
TRANSPORT ASSESSMENT**

CONSENTED AND PROPOSED LOCAL FACILITIES

A	Change to employment/village centre hatching	AA	10.04.18	PR
Mark	Revision	Drawn	Date	Chkd
Date	21/02/2018			
Scale	NTS			
Drawn by	AA			
Checked by	PR			

FIGURE 3.10

A

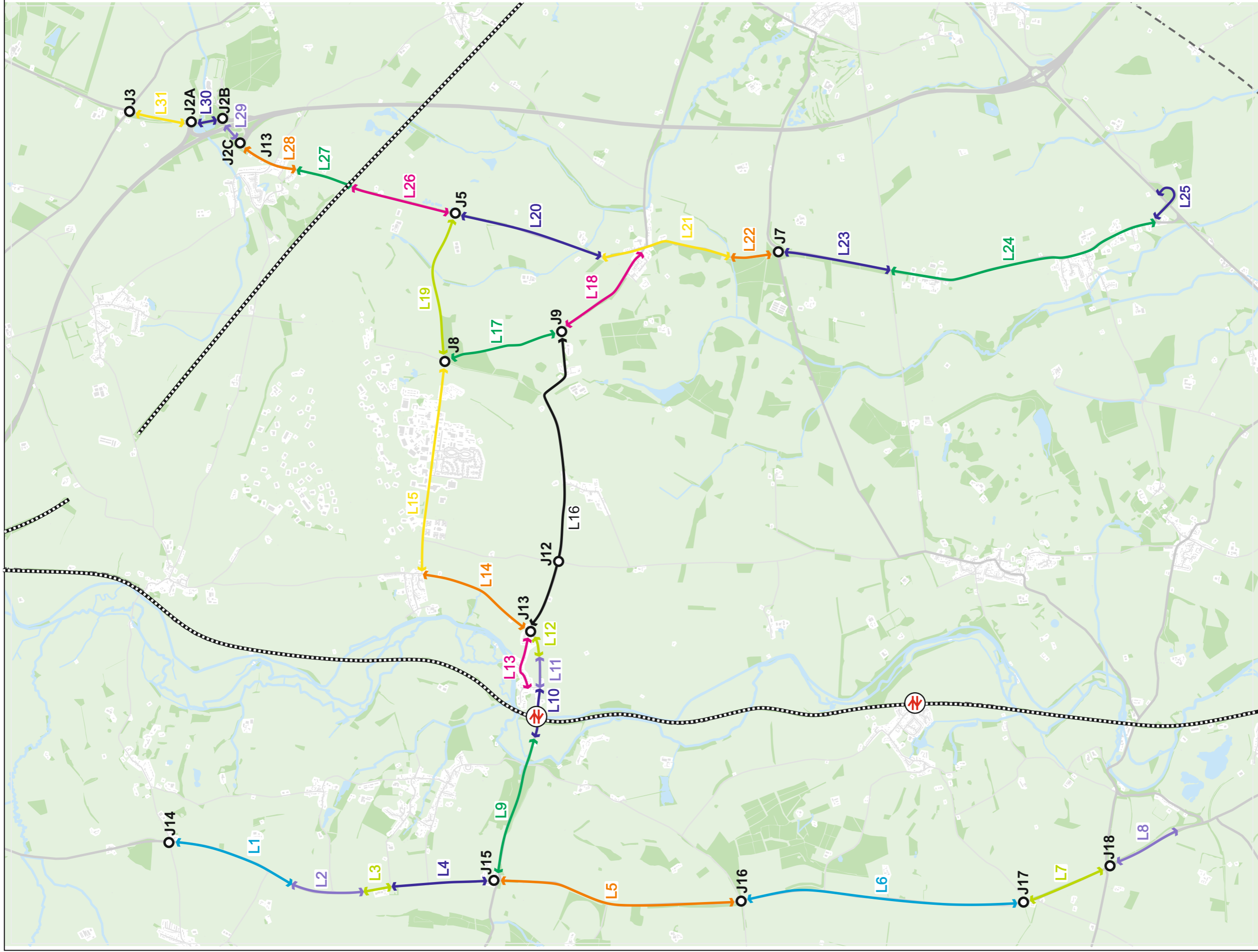

Mark	Revision	Date	Scale	Drawn by	Checked by
		10/01/2018	NTS	AA	SL

HEYFORD PARK
TRANSPORT ASSESSMENT
PERSONAL INJURY COLLISION DATA LINK AND
JUNCTION ANALYSIS

FIGURE 3.11

Client
DORCHESTER GROUP
Contains Ordnance Survey data © Crown copyright and database right 2017.

Offices throughout the UK and Europe
www.peterbrett.com

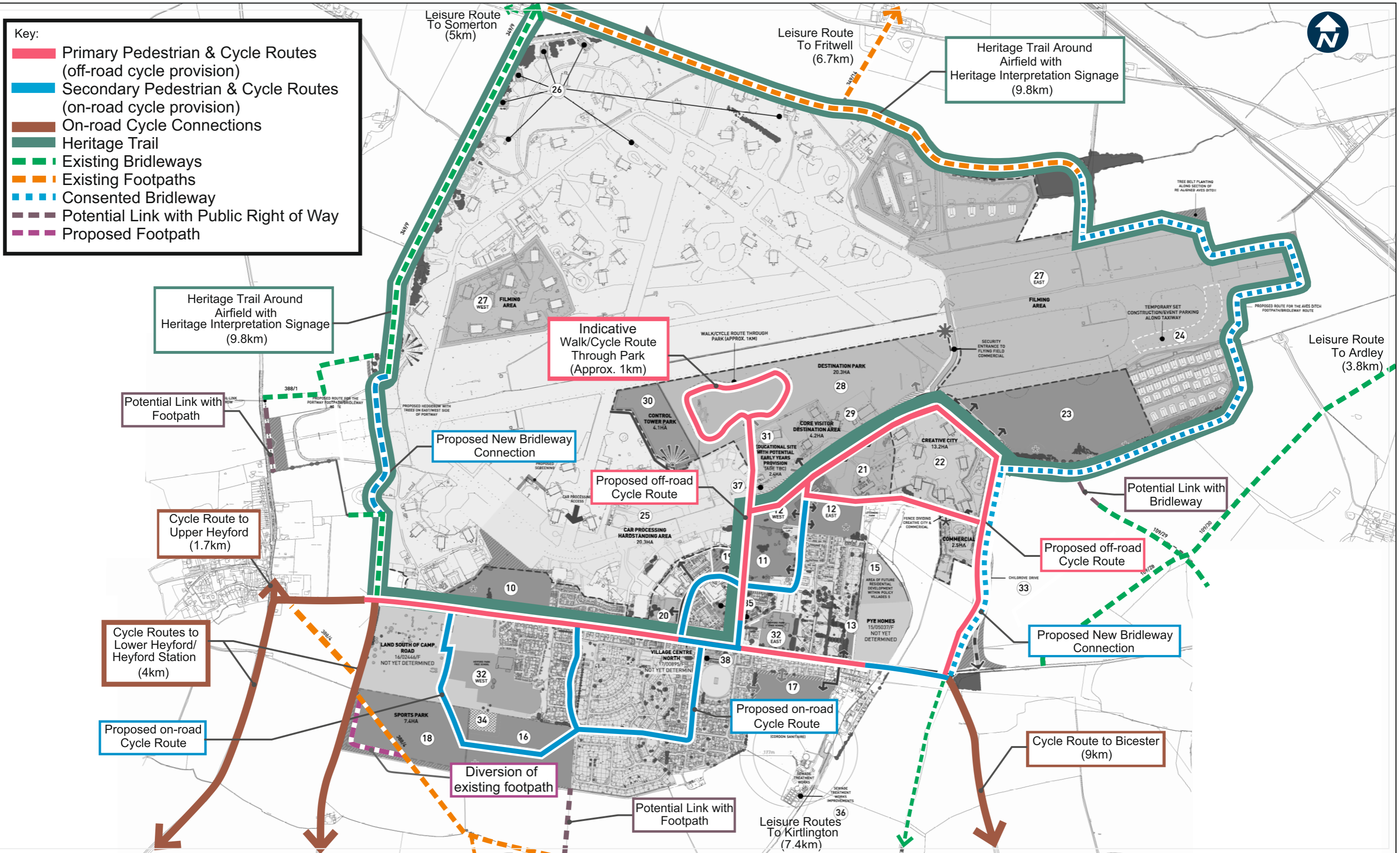

Client
DORCHESTER GROUP

Background image reproduced from "Draft Composite Parameter Plan" P16-0631_08D, issued 05.06.2017 by Pegasus

**HEYFORD PARK
TRANSPORT ASSESSMENT**

WALKING AND CYCLING STRATEGY

Mark	Revision	Drawn	Date	Chkd
Date	27/02/2018			
Scale	N.T.S			
Drawn by	AA			
Checked by	AE			

FIGURE 5.1 A

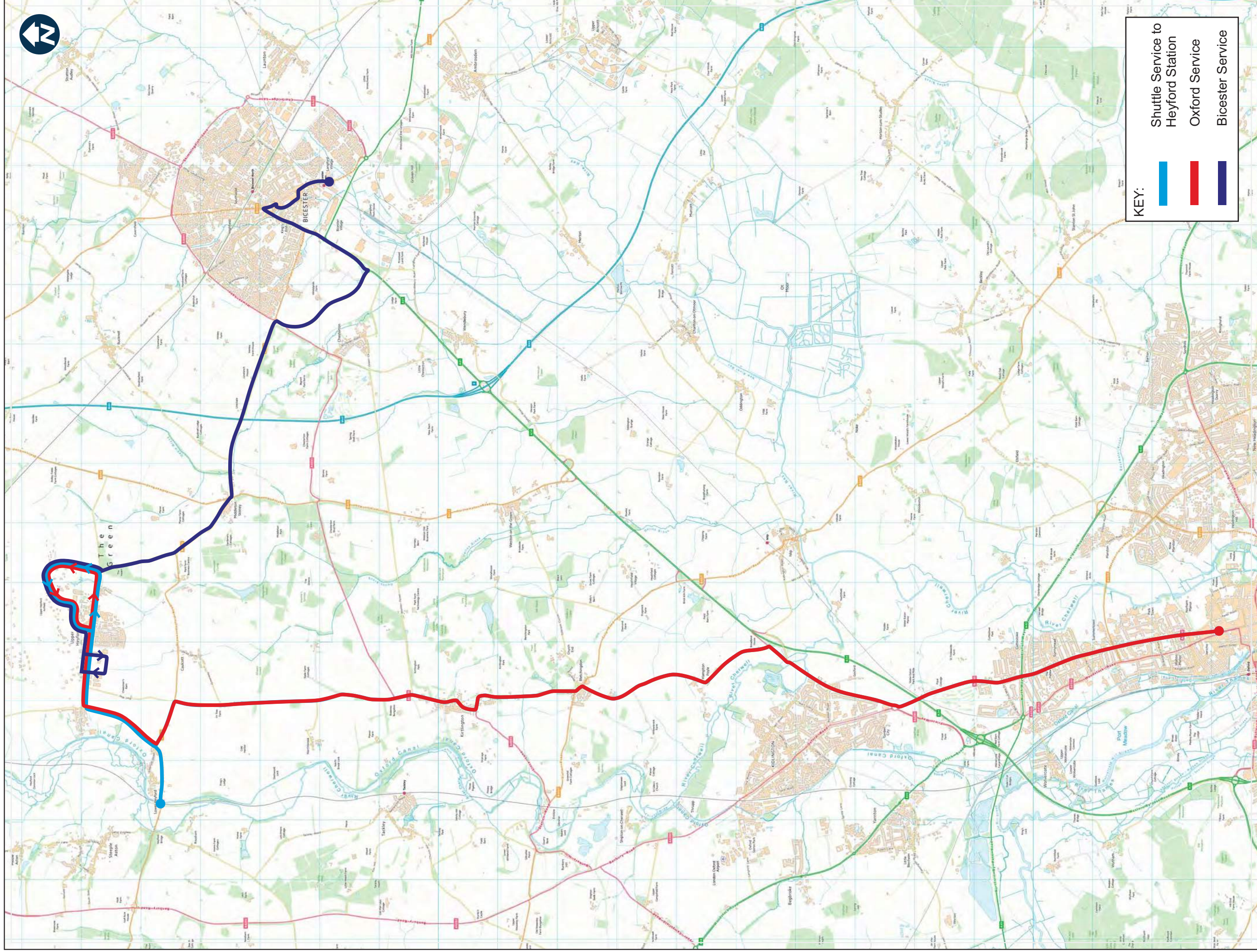

KEY:

- Shuttle Service to Heyford Station
- Oxford Service
- Bicester Service

Mark	Revision	Date	27/02/2018
Scale	N.T.S	Drawn by	AA
Checked by	PR	Date	-

FIGURE 5.2





**HEYFORD PARK
TRANSPORT ASSESSMENT**

BICESTER AND OXFORD PROPOSED BUS ROUTES

Client
DORCHESTER GROUP

Contains Ordnance Survey
Data © Crown Copyright
and Database Right 2017.

Offices throughout
the UK and Europe
www.peterbrett.com

- Key:
-  Oxford Service/
Shuttle Service
to Heyford Station
 -  Bicester Service
 -  Bus Stop
 -  Existing/Consented
Bus Stop
 -  400m Crow Fly
Walk Distance



Client
DORCHESTER GROUP

Background image reproduced from "Draft Composite Parameter Plan" P16-0631_08D, issued 05.06.2017 by Pegasus

HEYFORD PARK
TRANSPORT ASSESSMENT

BICESTER AND OXFORD BUS SERVICE AND PROPOSED BUS STOP LOCATIONS

A	Added crow-fly distances to existing/consented bus stops	AA	11/04/18	PR
Mark	Revision	Drawn	Date	Chkd
Date	05/03/2018			
Scale	N.T.S			
Drawn by	AA			
Checked by	PR			

FIGURE 5.3 **A**

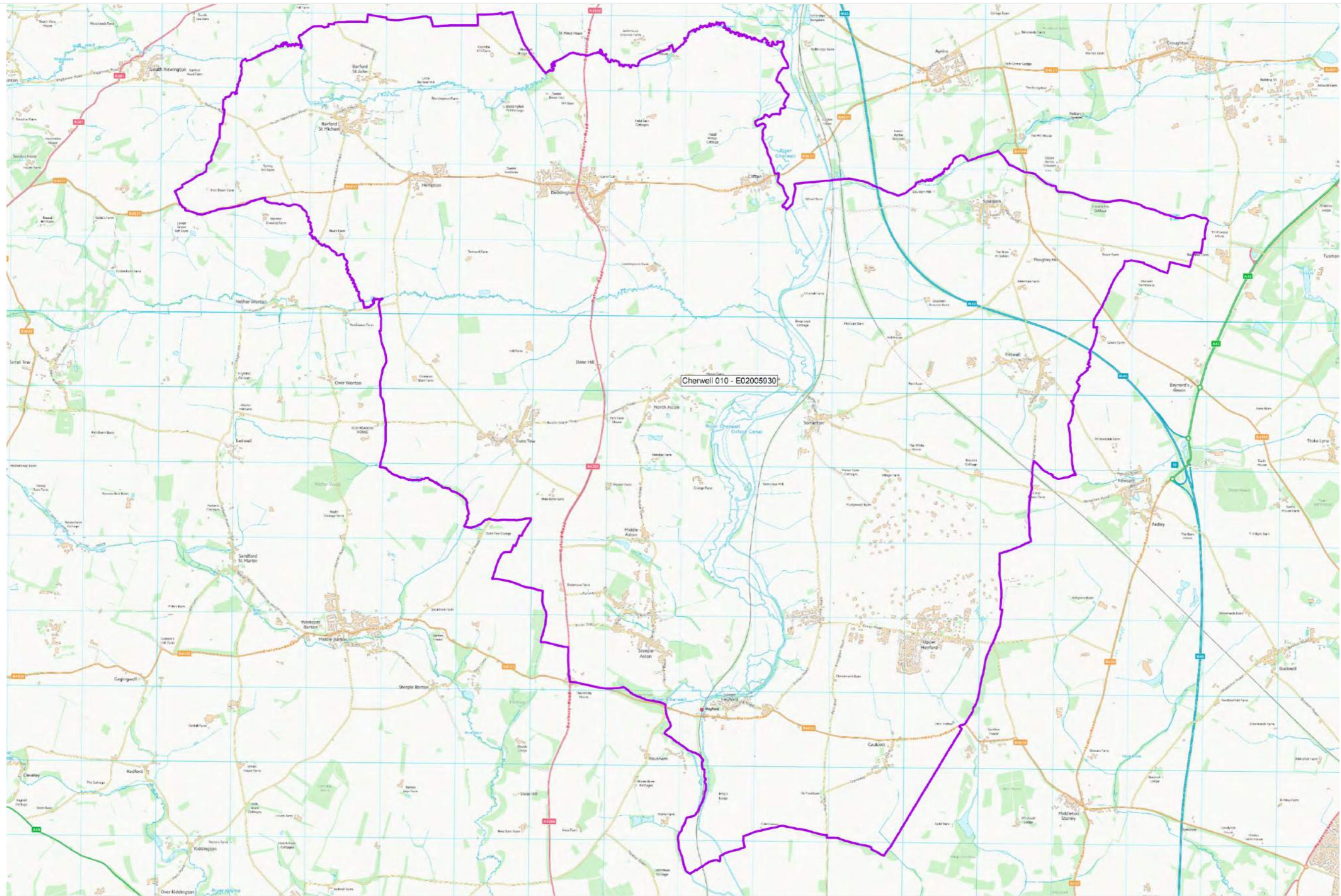

Offices throughout the UK and Europe
www.peterbrett.com

Client
DORCHESTER GROUP

Contains Ordnance Survey data © Crown copyright and database right 2017.

HEYFORD PARK TRANSPORT ASSESSMENT

CENSUS MSOA / TEMPRO ZONE "CHERWELL 010"

Mark	Revision	Drawn	Date	Chkd
Date	23/01/2017			
Scale	A3 - N.T.S			
Drawn by	AE			
Checked by	PR			

FIGURE 6.1

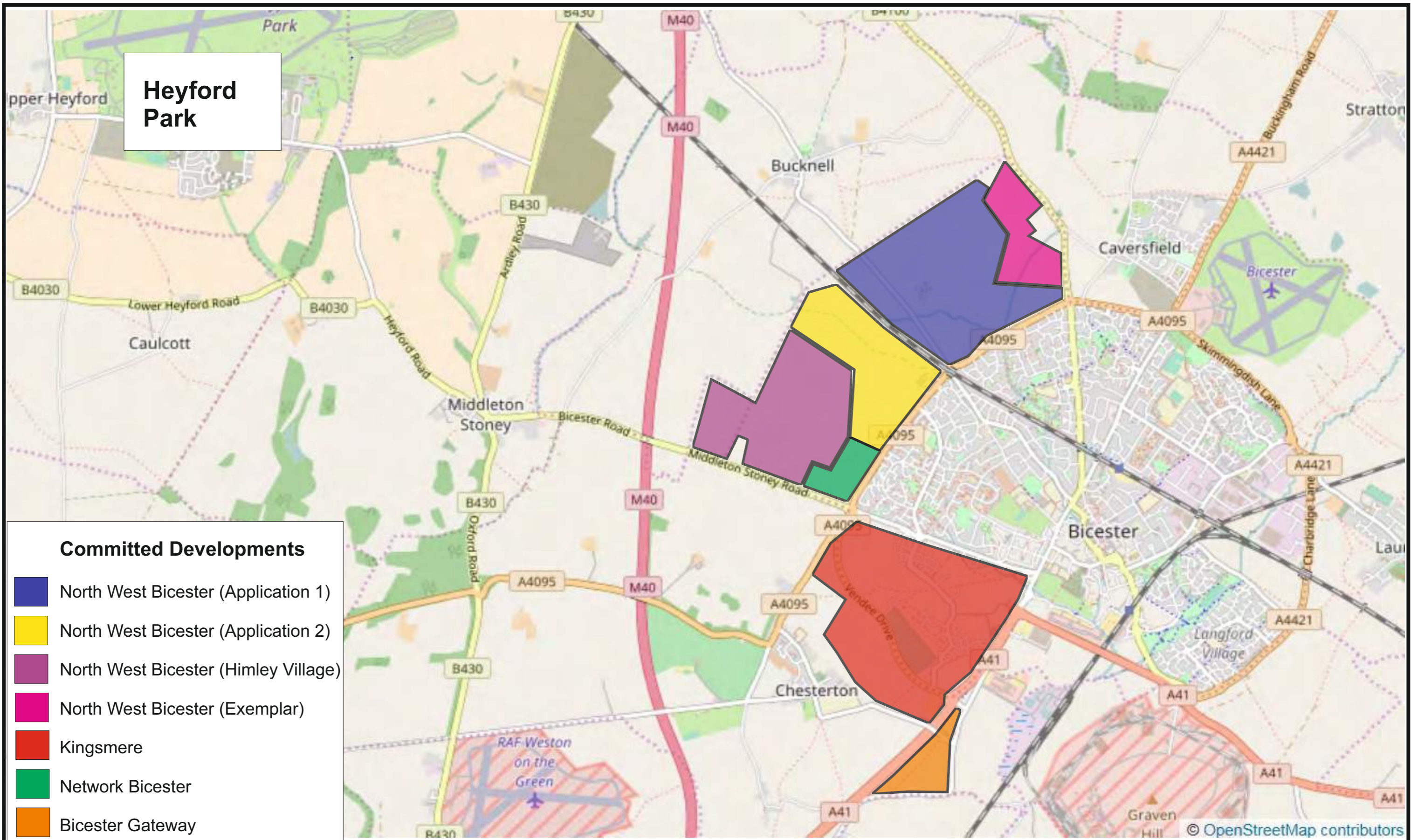

Heyford Park

Committed Developments

- North West Bicester (Application 1)
- North West Bicester (Application 2)
- North West Bicester (Himley Village)
- North West Bicester (Exemplar)
- Kingsmere
- Network Bicester
- Bicester Gateway



Offices throughout the UK and Europe
www.peterbrett.com

DORCHESTER GROUP

Contains Ordnance Survey Data © Crown Copyright and Database Right 2017.

HEYFORD PARK
TRANSPORT ASSESSMENT
COMMITTED DEVELOPMENTS

Date	17.02.2017
Scale	NTS
Drawn by	JH
Checked by	PR

FIGURE 6.2

Key:

- A4260 (South of Leys Farm)
- A4260 N
- A34 S (M40 jnc 10)
- Ardley Road
- A43 North
- Middleton Stoney Road
- A34 (Bicester)
- B4027 (Banbury Road/A4260)
- B4030
- A4260 (B4030/A4260)
- B4027 (A4095/B4027)
- M40 North
- M40 South
- B4030 South
- A34 South

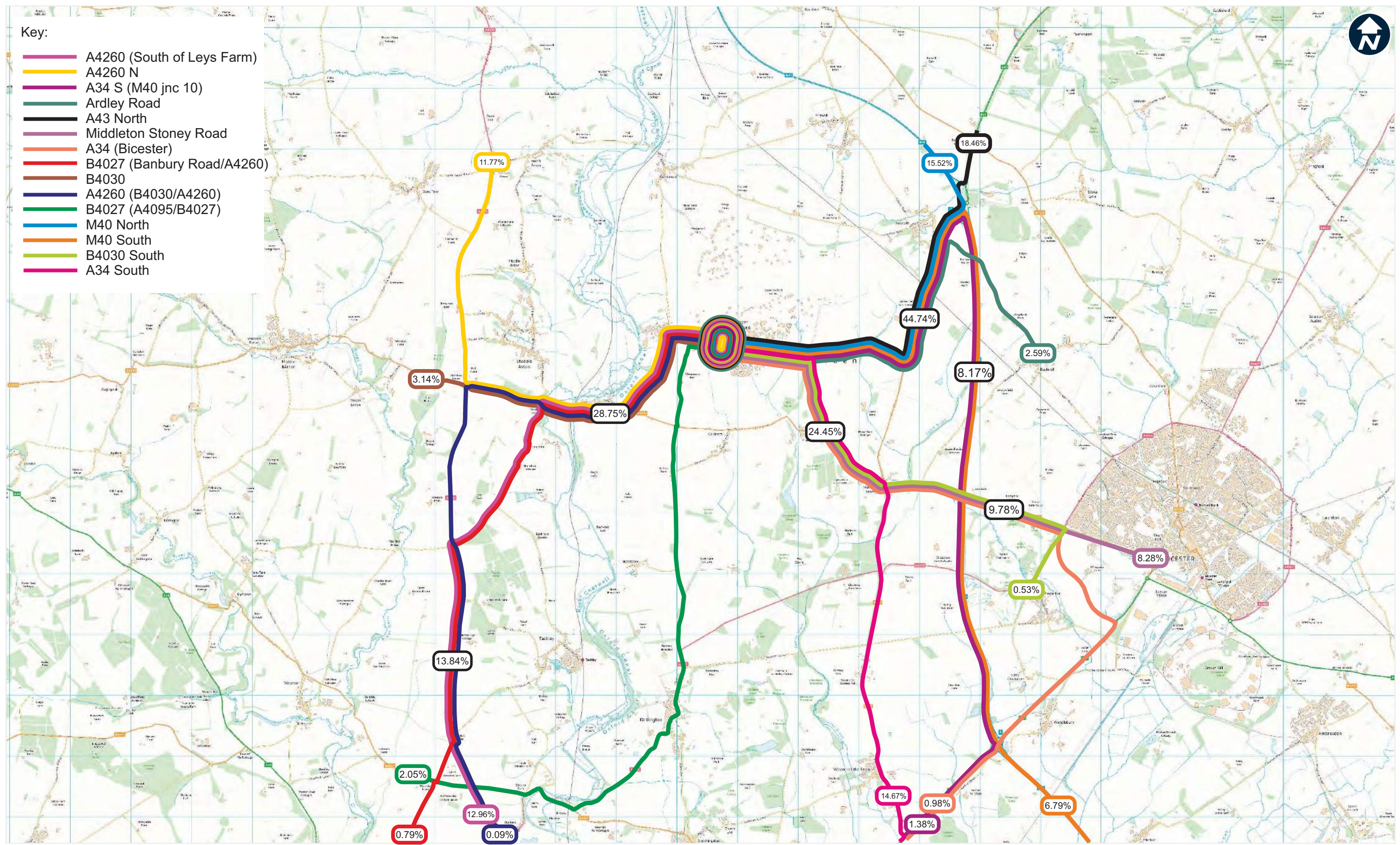

Client
DORCHESTER GROUP

Contains Ordnance Survey data © Crown copyright and database right 2017

HEYFORD PARK
TRANSPORT ASSESSMENT

RESIDENTIAL BASED TRAFFIC ASSIGNMENT

Mark	Revision	Drawn	Date	Chkd
Date	23/01/2017			
Scale	A3 - N.T.S			
Drawn by	AE			
Checked by	PR			

FIGURE 6.3

