

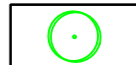





LEGEND

-  Proposed Trees
-  Hedging
-  Grass: Meadow (EM1 - Basic general purpose meadow mixture by Emorsgate seeds or similar approved)
-  Grass:Mown
-  Hoggin footpath
-  Rubber Eco Mulch surfacing in various colours
-  Bowtop fencing and self closing gate

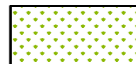
NOTES:

- All Play areas to be subject to ROSPA design standard specifications and post installation inspection
- For Landscape Specification refer to drawing 1619 A6 17
- For Planting Schedule refer to drawing 1619 A6 14
- For Planting Details refer to drawing 1619 A6 18
- For Tree Planting Details refer to drawing 1619 A6 03



FalcoRelax Seating



BX45 2552-DD-RC - Derby Double Wheelie Bin



M213 - KOMPAN Sign for 3 descriptions

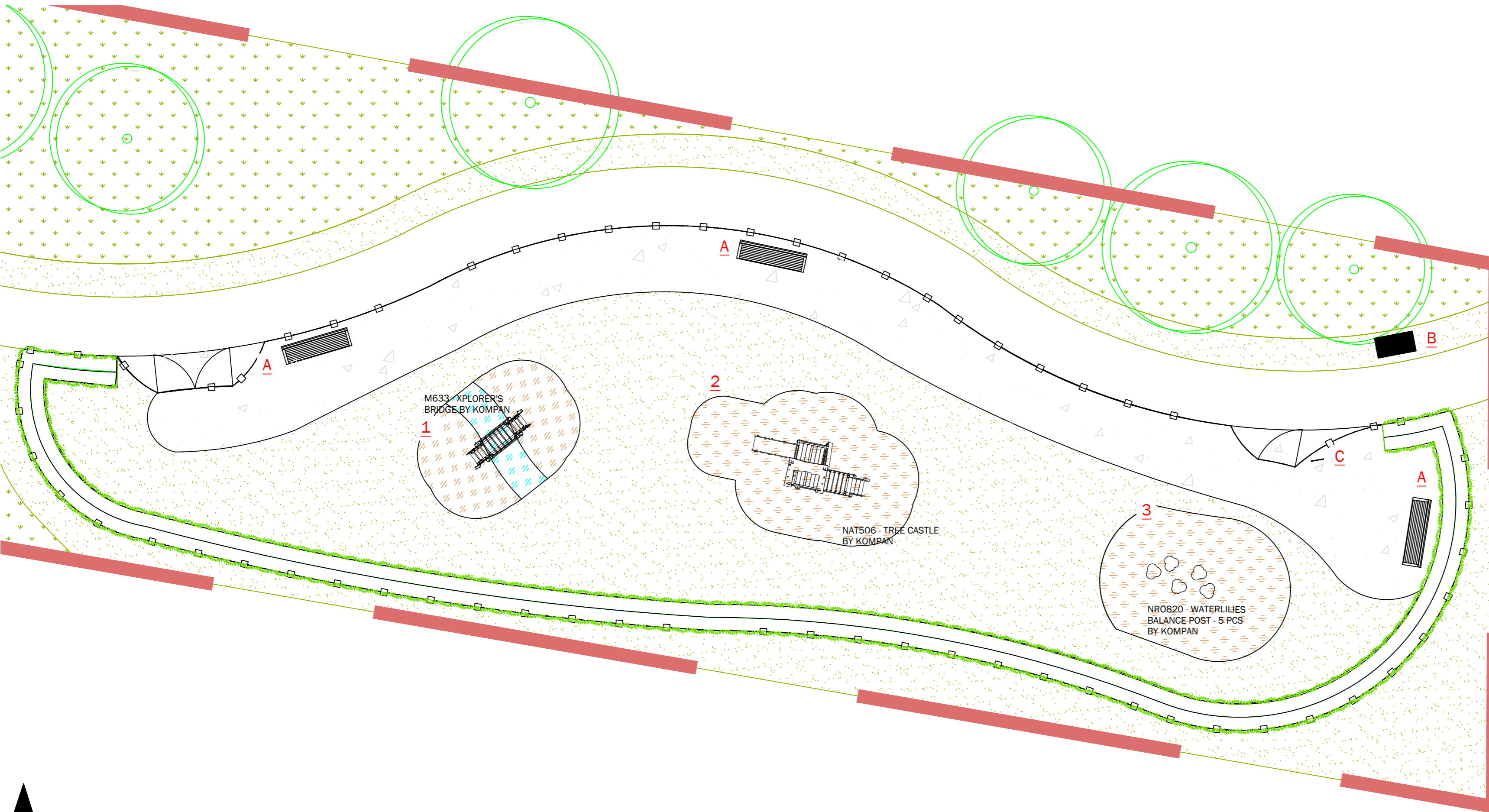

M633 - XPLORER'S BRIDGE BY KOMPAN



NAT506 - TREE CASTLE BY KOMPAN

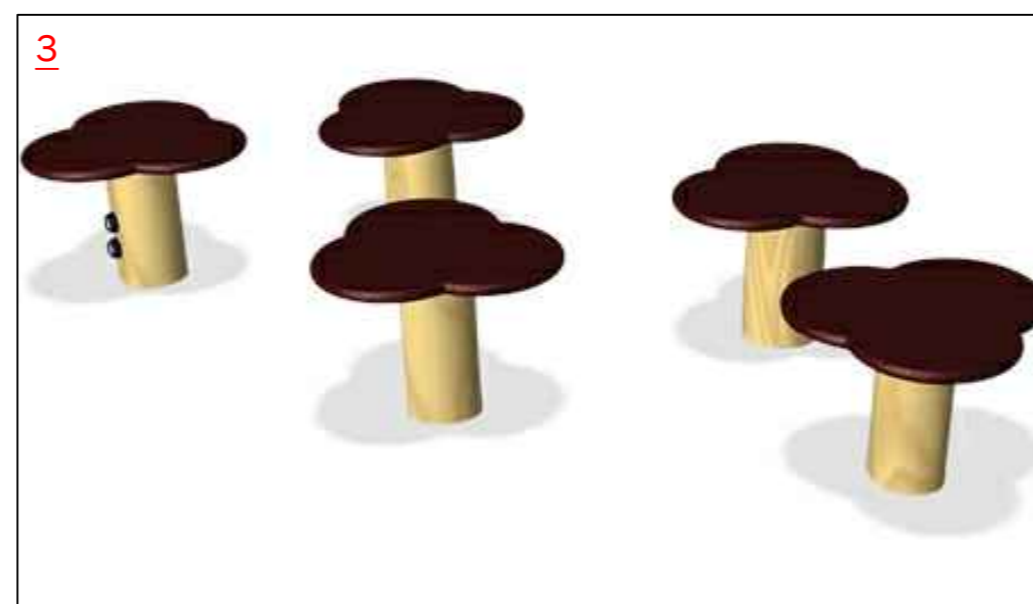

NR0820 - WATERLILIES BALANCE POST - 5 PCS BY KOMPAN

LOCATION MAP: NTS



Rev	Date	Description
A	11.11.16	Tree No. reduced following comments
B	15.01.18	Layout alterations following architectural layout amendments
C	07.09.18	Arrangement adjustment
D	15.04.19	Site layout altered, proposals adjusted to coordinate

Title: South Eastern LAP Proposal  
 Project: Helton Park, Leicester - Phase 9  
 Client: Northern Living  
 Date: October 16  
 Scale: 1:100@ A2  
 Drawing No: 1619 A6 07 D  
 Rev:

T: +44 (0)1279 647044 E: office@lizlake.com www.lizlake.com  
 COPYRIGHT Liz Lake Associates  
 Information contained in this drawing is confidential and may not be used for any purpose other than that for which the drawing is supplied without prior written authority of Liz Lake Associates. This drawing is copyright and may not be copied except within the agreed conditions of supply.  
 BASE MAPPING: Reproduced from Ordnance Survey map data by permission of Ordnance Survey © Crown copyright 2014. Licence No. 100007196. © Crown copyright and database rights 2014 Ordnance Survey Licence No. 0100031673. This drawing may contain information and/or mapping from a number of sources and its accuracy should be verified on site.  
**LIZ LAKE ASSOCIATES**  
 LANDSCAPE ARCHITECTS