

RAIN GARDENS NORTH SECTION

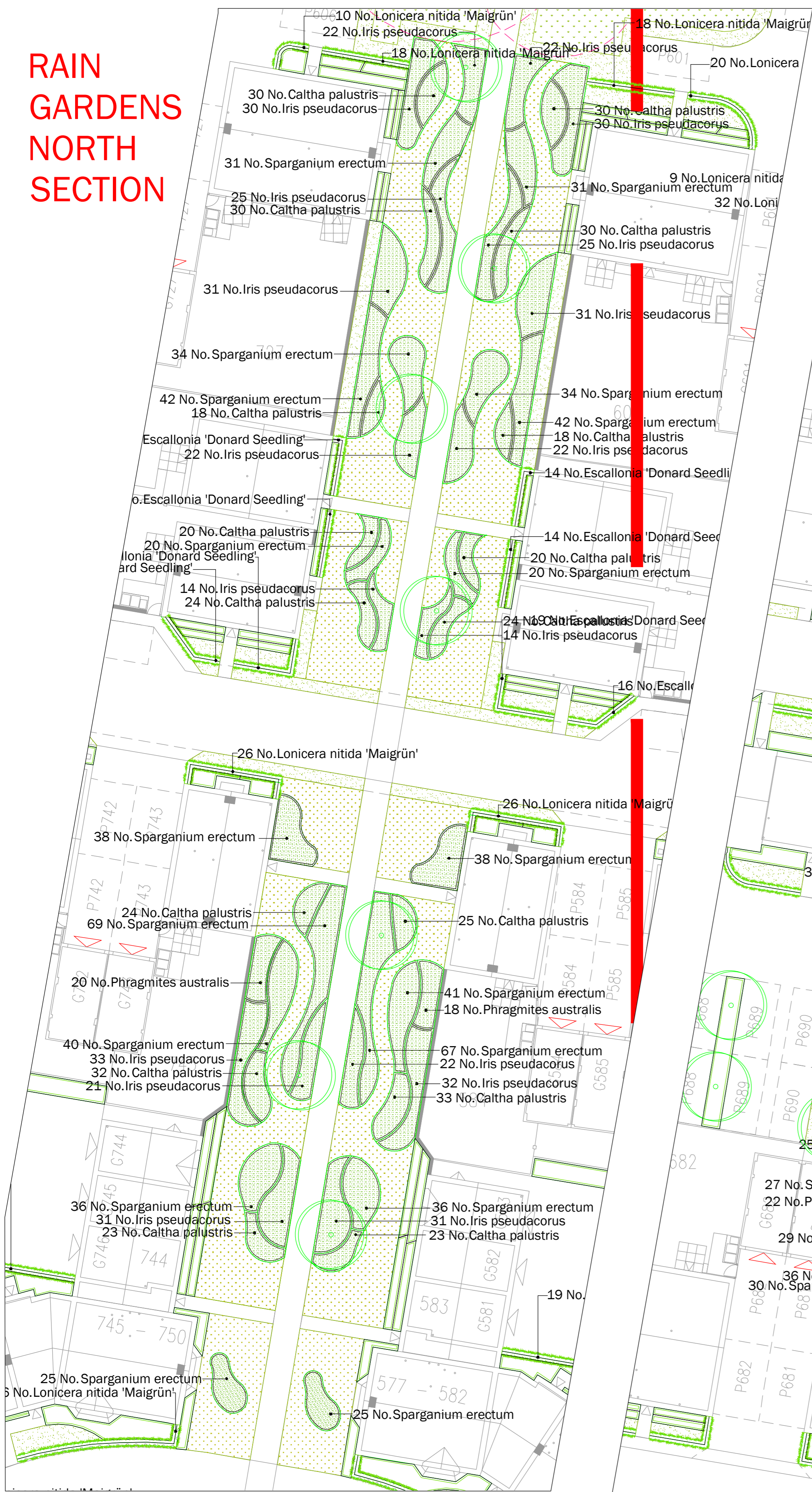

RAIN GARDEN PLANTING SCHEDULE

MARGINAL / AQUATICS

| Number | Plant Name | Height | Container | Specification | Density |
|-----------------|----------------------|--------|--|---------------|------------------|
| 801 No. | Caltha palustris | 2L | Full Pot: Sept to April planting; British Native-origin: C | | 5/m ² |
| 1015 No. | Iris pseudacorus | 1.5-2L | Full Pot: C | | 3/m ² |
| 587 No. | Phragmites australis | 0.5L | | | 3/m ² |
| 1476 No. | Sparganium erectum | 1.5-2L | Full Pot: Sept to April planting; British Native-origin: C | | 4/m ² |
| Total :3879 No. | | | | | |

LEGEND

- Existing Vegetation to be retained
- Proposed Trees
- Native Hedgerow
- Hedging
- Shrub/herbaceous planting
- Aquatic/marginal planting
- Grass: Meadow (EM1 - Basic general purpose meadow mixture by Emorsgate seeds or similar approved)
- Grass:Mown
- Grass: Wetland (EG8 - Meadow grass mixture for wetlands by Emorsgate seeds or similar approved)

GENERAL NOTES

This drawing is to be used for planting information only, and is subject to alteration through changes to the site layout or until approved by the area designer.

Any species substitution by the contractor must be verified with the Landscape Architect through the Job Architect.

This layout must be checked in accordance with NHBC Standards 2013 (Chapter 4.2 - Building Near Trees & Chapter 9.2 Drives, Paths and Landscaping) by the Regional Engineer prior to implementation.

Excavations: Contractors must ensure that they have full information relating to service and drainage positions before undertaking any excavations.

Root barriers to be used in association with tree planting adjacent to kerbs / services / footpaths etc. (Greenleaf ReRoot products or similar application, in accordance with manufacturer's instructions).

NOTES:
Please note all planting mixes should be planted as follows:
Shrubs/Grasses to be planted in groups of 3-5 with herbaceous to be planted randomly throughout mix area.

For Landscape Specification refer to drawing 1619 A6 17

For Tree Specification refer to drawing 1619 A6 03

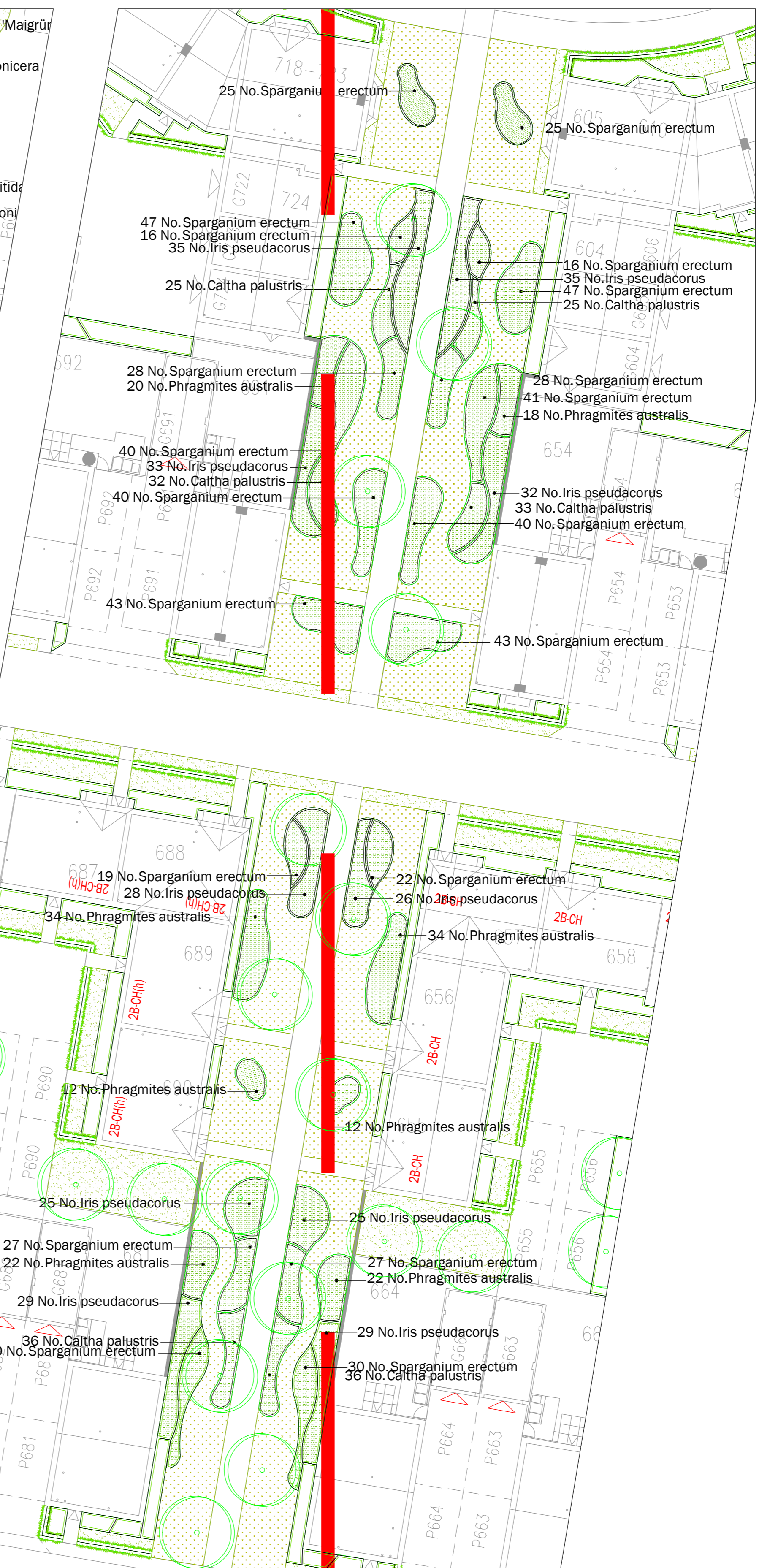

RAIN GARDENS SOUTH SECTION

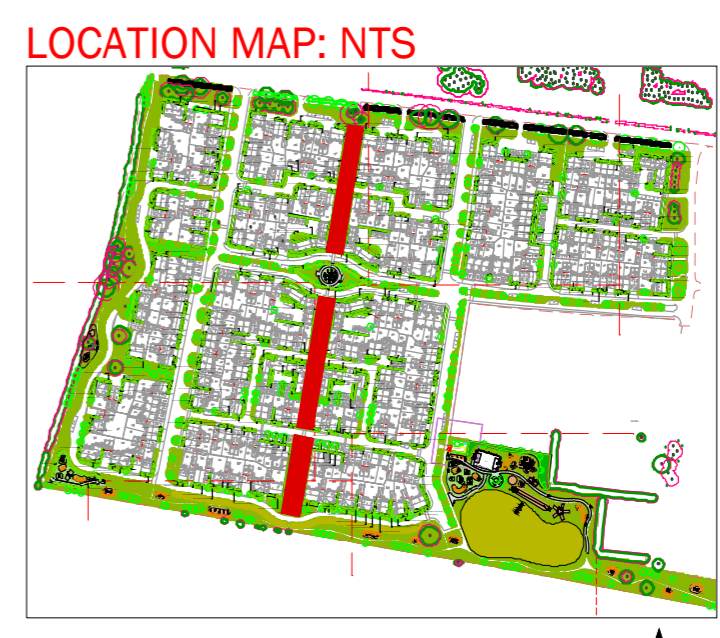
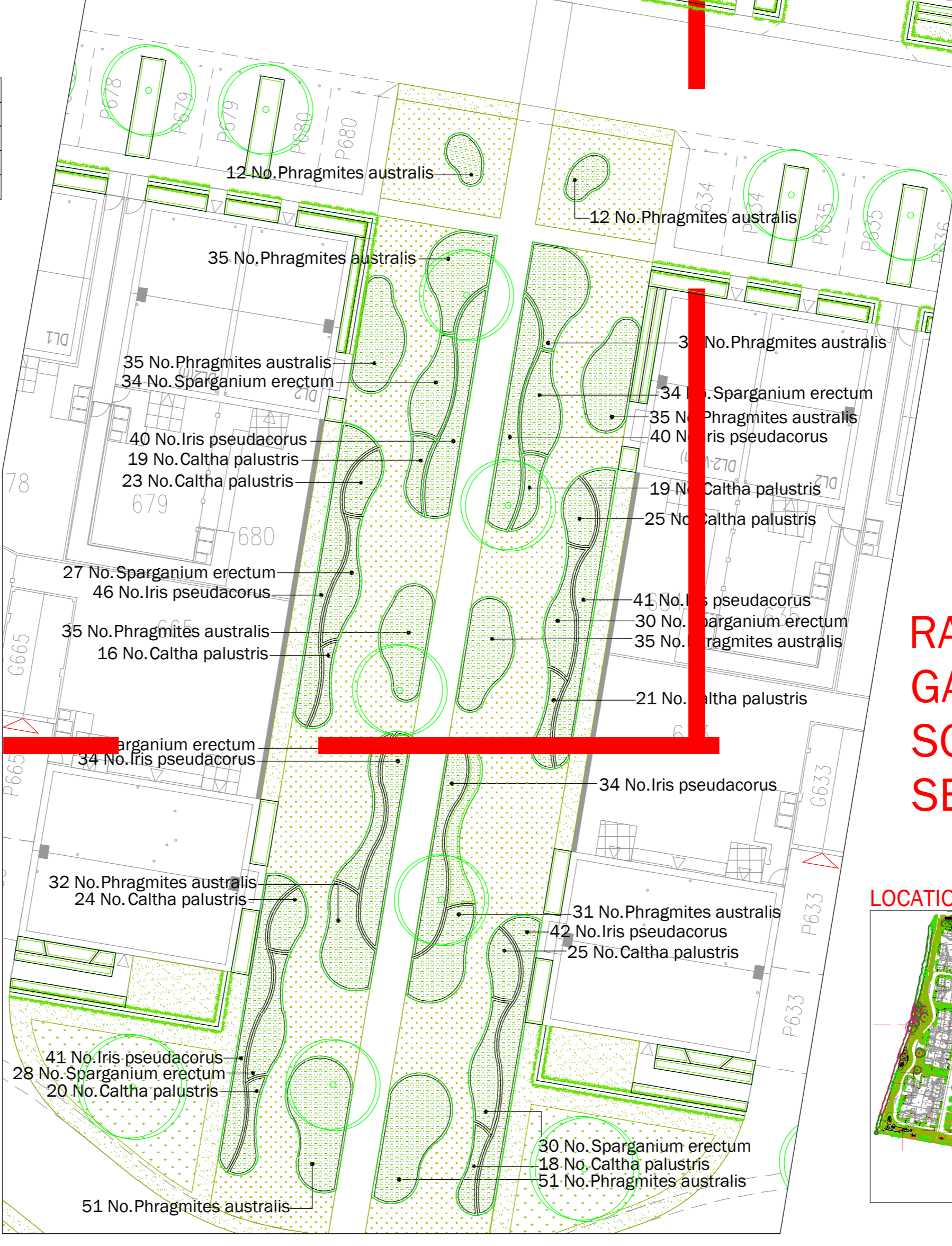

| Rev | Date | Description |
|-----|----------|-------------------------------------|
| A | 11.11.16 | Tree No. reduced following comments |
| B | 23.01.18 | Tree No. reduced following comments |
| C | 30.04.18 | Plot number amendments |

Title: Rain Gardens (NTS) Proposal
Project: [Redacted]
Client: [Redacted]
Date: October 16
Scale: 1:200 @ A1
Drawing No: 1619 A6 04 C
Rev:

T: +44 (0)1273 647044 E: office@lize.co.uk www.lize.co.uk
 COPYRIGHT: Liz Lake Associates
 Information contained in this drawing is confidential and may not be used for any purpose other than that for which the drawing is supplied without prior written authority of Liz Lake Associates. This drawing is copyright and may not be copied, stored, or reproduced in any form without the prior written consent of Liz Lake Associates.
 BEST PRACTICE: Information from Ordnance Survey maps may be used by permission of Ordnance Survey on the basis of copyright 2014. Licence No. 100001206
 Ordnance Survey Licence No. 0100012073
 This drawing may contain information derived from mapping from a number of sources and its accuracy should be verified on site.

