

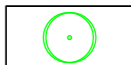

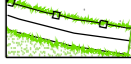



- LEGEND**
-  Proposed Trees
 -  Hedging
 -  Grass: Meadow (EM1 – Basic general purpose meadow mixture by Emorsgate seeds or similar approved)
 -  Grass: Mown
 -  Hoggin footpath
 -  Rubber Eco Mulch surfacing in various colours
 -  Rubber safety surface
 -  Bowtop fencing and self closing gate

NOTES:

All Play areas to be subject to ROSPA design standard specifications and post installation inspection

For Landscape Specification refer to drawing 1619 A6 17

For Planting Schedule refer to drawing 1619 A6 14

For Planting Details refer to drawing 1619 A6 18

For Tree Planting Details refer to drawing 1619 A6 03

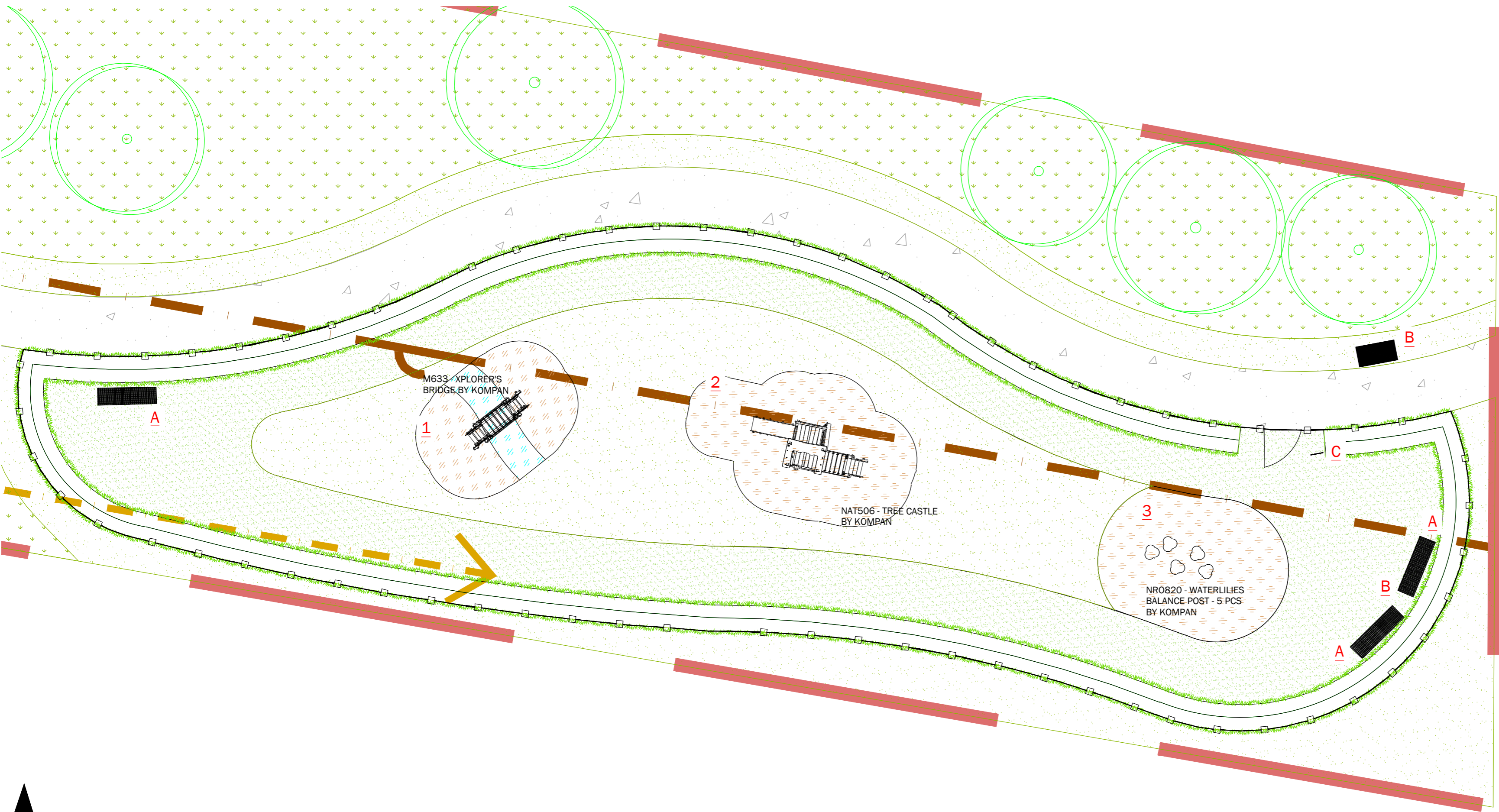

M633 - XPLORER'S BRIDGE BY KOMPAN



NAT506 - TREE CASTLE BY KOMPAN

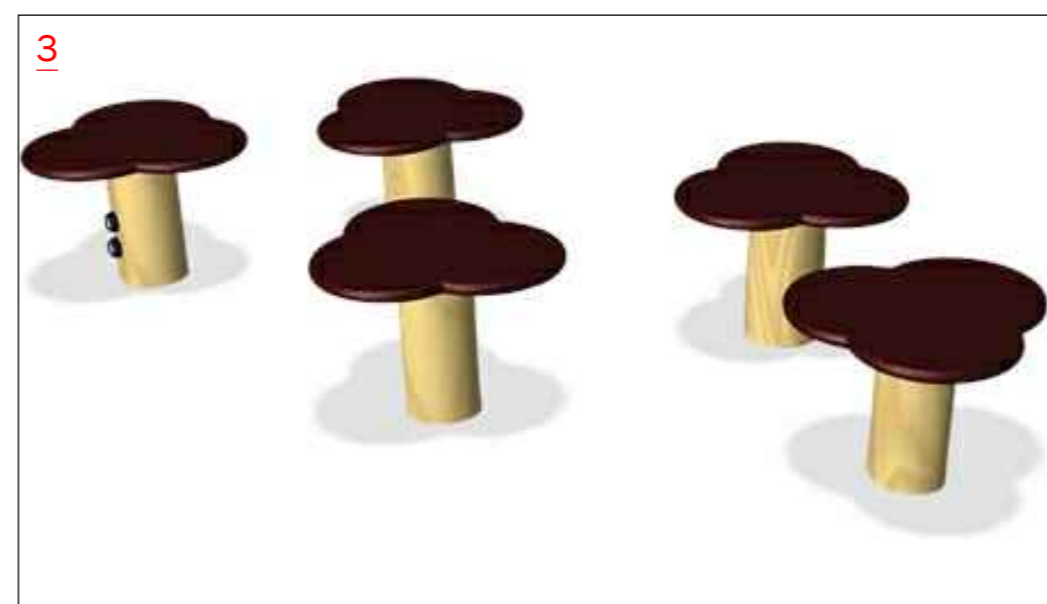

NRO820 - WATERLILIES BALANCE POST - 5 PCS BY KOMPAN

LOCATION MAP: NTS



Rev	Date	Description
A	11.11.16	Tree No. reduced following comments
B	15.01.18	Layout alterations following architectural layout amendments

Title: South Eastern LAP Proposal

Project: Healdon Park, Worcester parcel 9

Client: Northover living

Date: October 16

Scale: 1:100@ A2

Drawing No: 1619 A6 07 B

Rev:

T: +44 (0)1279 647044 E: office@lizlake.com www.lizlake.com

PLANNING

LIZ LAKE ASSOCIATES
LANDSCAPE ARCHITECTS

COPYRIGHT Liz Lake Associates
Information contained in this drawing is confidential and may not be used for any purpose other than that for which the drawing is supplied without prior written authority of Liz Lake Associates. This drawing is copyright and may not be copied except within the agreed conditions of supply.

BASE MAPPING:
Reproduced from Ordnance Survey map data by permission of Ordnance Survey © Crown copyright 2014. Licence No. 100007196.
© Crown copyright and database rights 2014
Ordnance Survey Licence No. 0100031673.
This drawing may contain information and/or mapping from a number of sources and its accuracy should be verified on site.