



REVISIONS

16/02446 F



REVISIONS:

CORE HOUSING WEST



FRONT ELEVATION



SIDE ELEVATION

Side windows to plot 526 only



REAR ELEVATION

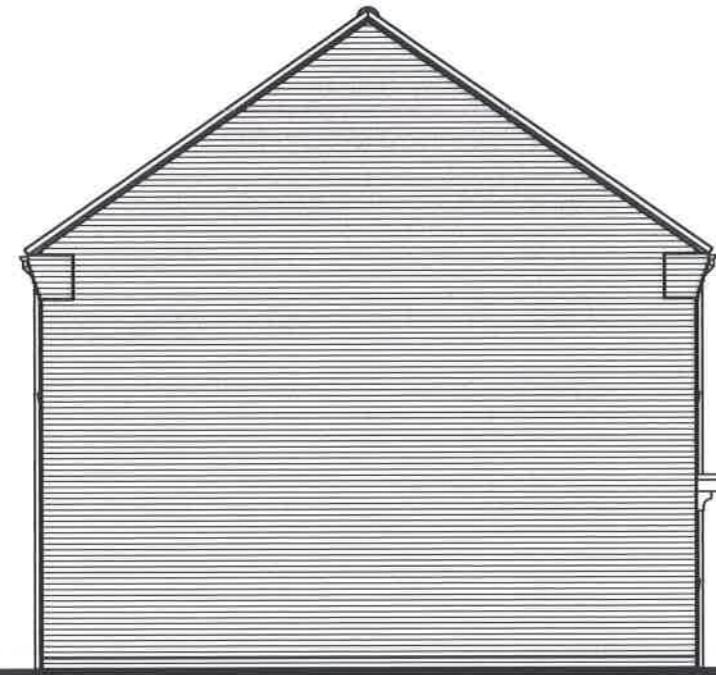

SIDE ELEVATION

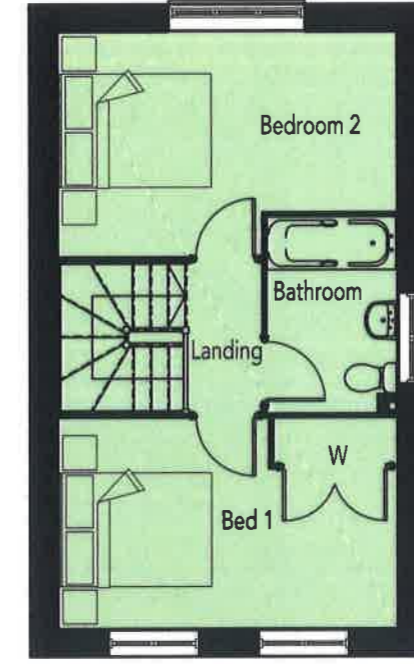

FIRST FLOOR PLAN

Side window to plot 526 only

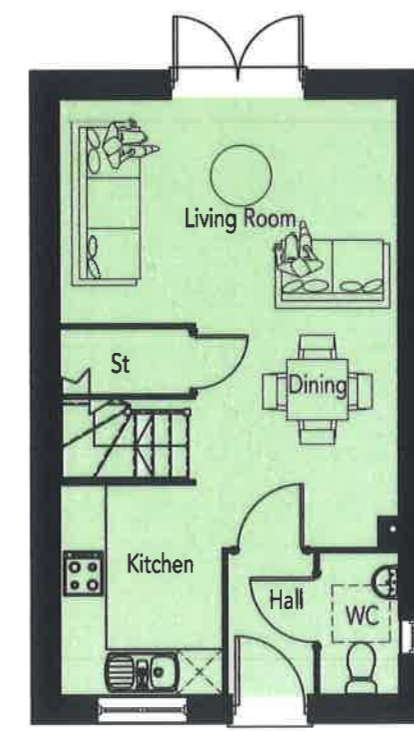

GROUND FLOOR PLAN

Side window to plot 526 only

16/02446_F

AREA SCHEDULE

REF /	NET AREA		GROSS AREA (m ²)	
	m ²	ft ²	m ²	ft ²
GROUND FLOOR	34.91	375.77	35.53	382.44
FIRST FLOOR	34.91	375.77	35.53	382.44
TOTAL	69.82	751.54	71.06	764.89

NOTES

NET AREA = AREA MEASURED WITHIN THE BOUNDARY OF THE PLASTER FINISH TO EXTERNAL WALL AND SLOPING CEILINGS AT 1500MM ABOVE FFL.

GROSS AREA = AREA MEASURED WITHIN THE BOUNDARY OF THE INNER STRUCTURAL FACE OF THE EXTERNAL WALL AND SLOPING CEILINGS AT 1200MM ABOVE FFL.



16/02446 F



FRONT ELEVATION

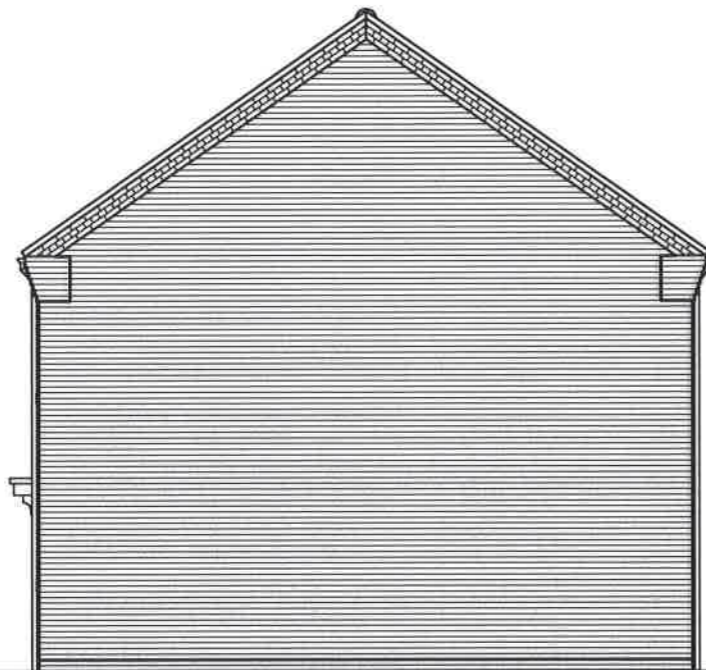

SIDE ELEVATION



REAR ELEVATION

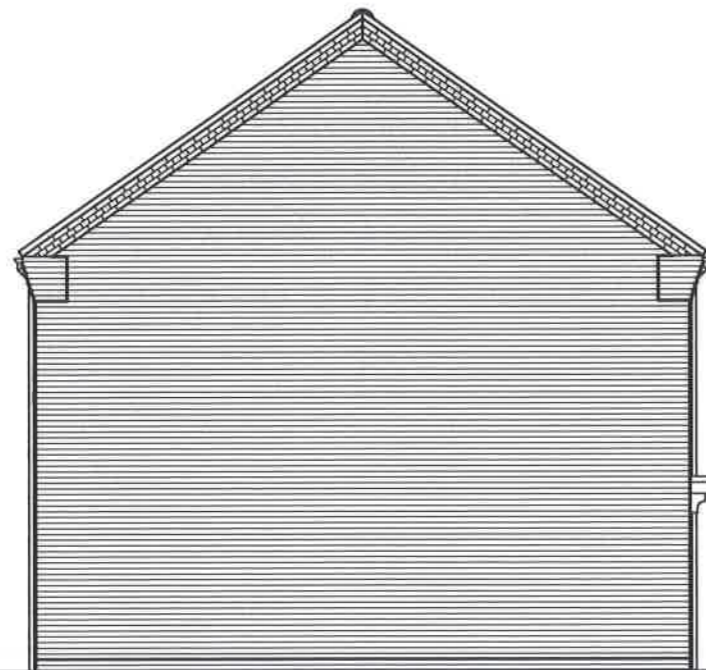

SIDE ELEVATION

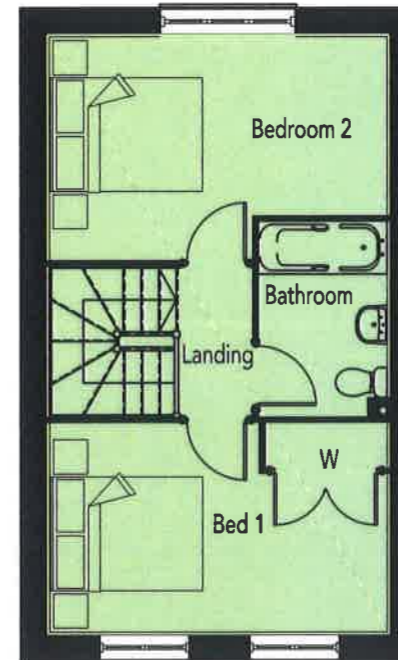

FIRST FLOOR PLAN



GROUND FLOOR PLAN

AREA SCHEDULE				
REF /	NET AREA		GROSS AREA (m ²)	
	m ²	ft ²	m ²	ft ²
GROUND FLOOR	34.91	375.77	35.53	382.44
FIRST FLOOR	34.91	375.77	35.53	382.44
TOTAL	69.82	751.54	71.06	764.89

NOTES

NET AREA = AREA MEASURED WITHIN THE BOUNDARY OF THE PLASTER FINISH TO EXTERNAL WALL AND SLOPING CEILINGS AT 1500MM ABOVE FFL.

GROSS AREA = AREA MEASURED WITHIN THE BOUNDARY OF THE INNER STRUCTURAL FACE OF THE EXTERNAL WALL AND SLOPING CEILINGS AT 1200MM ABOVE FFL.



FRONT ELEVATION



SIDE ELEVATION

Side windows to plots 582 & 638 only



REAR ELEVATION

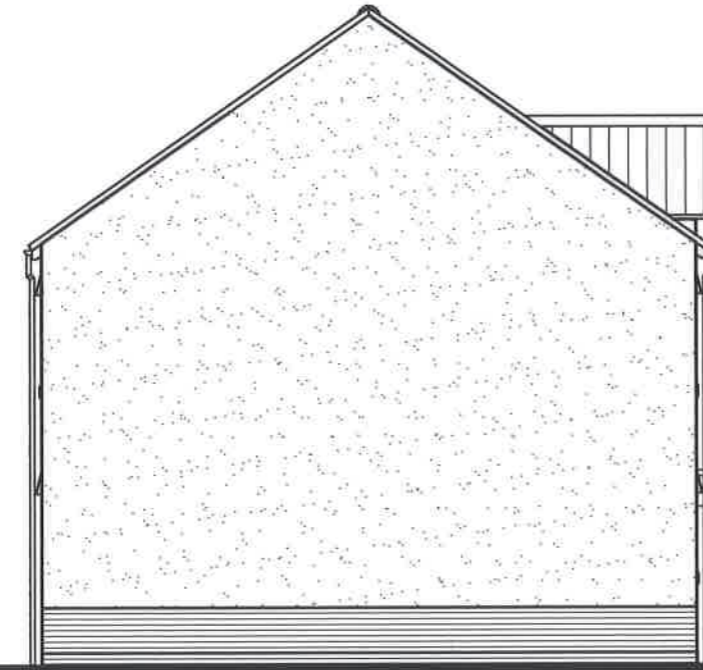

SIDE ELEVATION

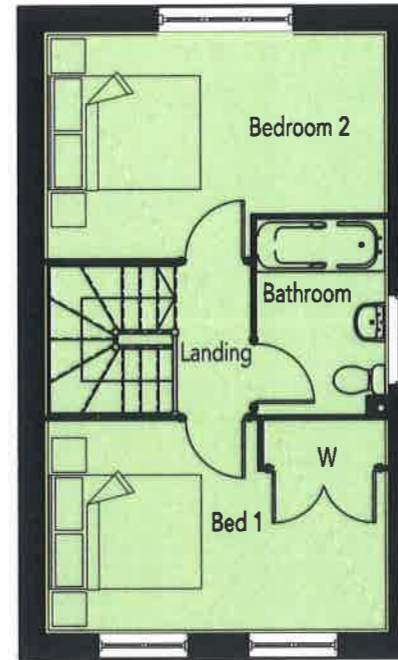

FIRST FLOOR PLAN

Side window to plots 582 & 638 only

16/02446 F

AREA SCHEDULE				
REF /	NET AREA		GROSS AREA (m ²)	
	m ²	ft ²	m ²	ft ²
GROUND FLOOR	34.91	375.77	35.53	382.44
FIRST FLOOR	34.91	375.77	35.53	382.44
TOTAL	69.82	751.54	71.06	764.89

NOTES

NET AREA = AREA MEASURED WITHIN THE BOUNDARY OF THE PLASTER FINISH TO EXTERNAL WALL AND SLOPING CEILINGS AT 1500MM ABOVE FFL.

GROSS AREA = AREA MEASURED WITHIN THE BOUNDARY OF THE INNER STRUCTURAL FACE OF THE EXTERNAL WALL AND SLOPING CEILINGS AT 1200MM ABOVE FFL.

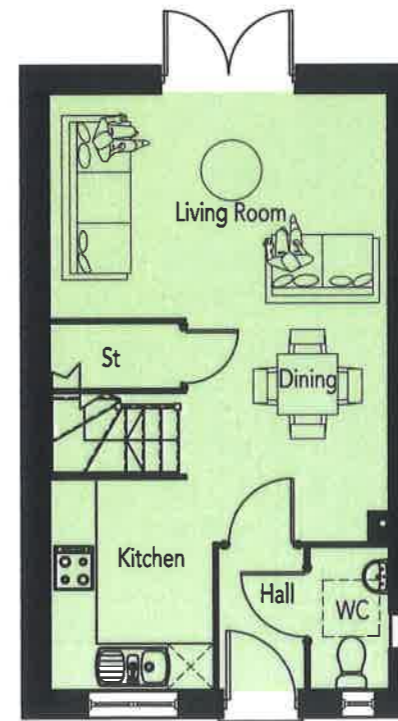

GROUND FLOOR PLAN

Side window to plots 582 & 638 only

16/02446 F

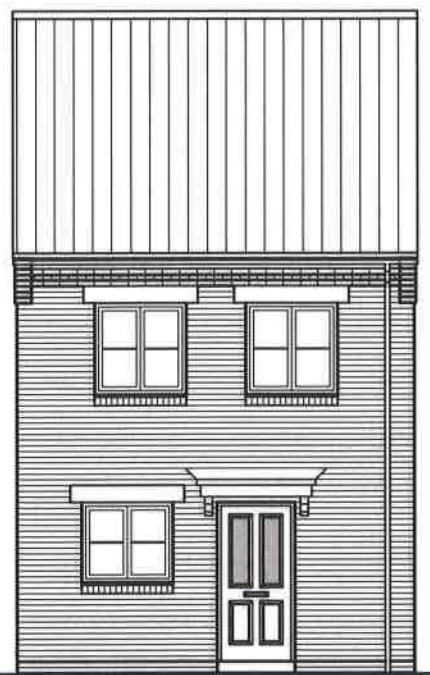

FRONT ELEVATION

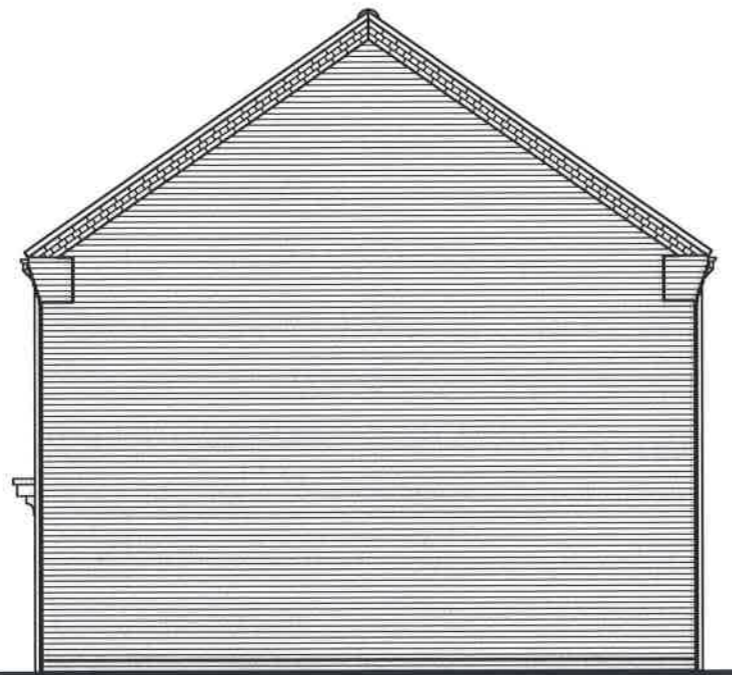

SIDE ELEVATION

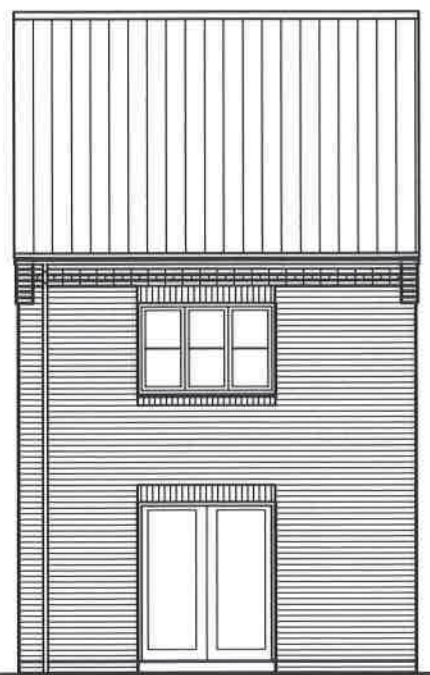

REAR ELEVATION

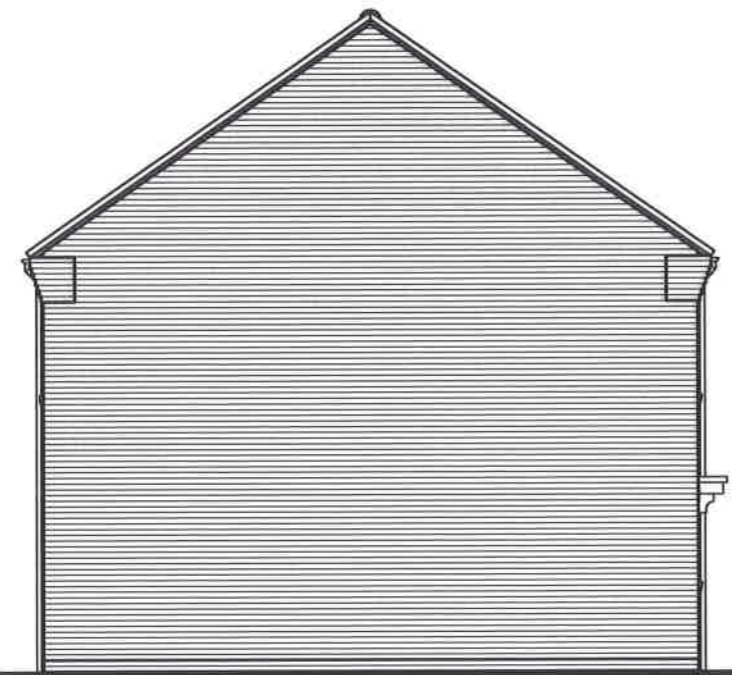

SIDE ELEVATION

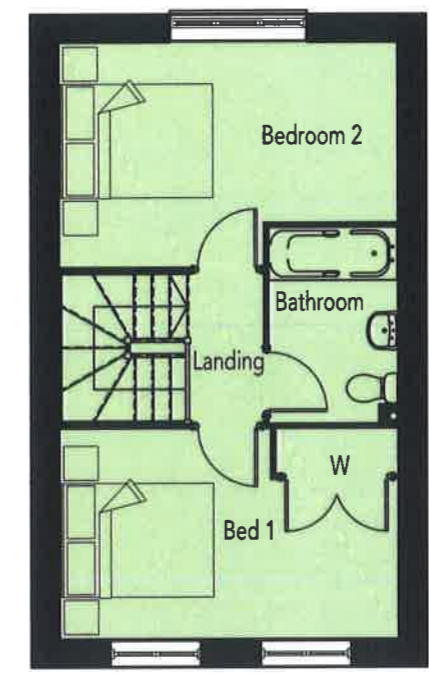

FIRST FLOOR PLAN

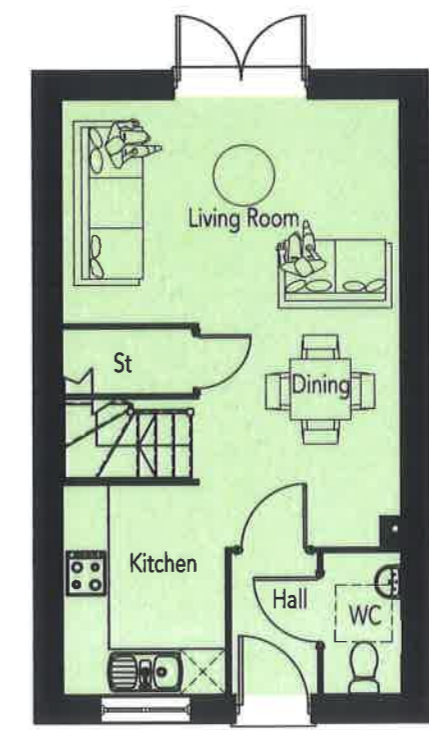

GROUND FLOOR PLAN

AREA SCHEDULE				
REF /	NET AREA		GROSS AREA (m ²)	
	m ²	ft ²	m ²	ft ²
GROUND FLOOR	34.91	375.77	35.53	382.44
FIRST FLOOR	34.91	375.77	35.53	382.44
TOTAL	69.82	751.54	71.06	764.89

NOTES

NET AREA = AREA MEASURED WITHIN THE BOUNDARY OF THE PLASTER FINISH TO EXTERNAL WALL AND SLOPING CEILINGS AT 1500MM ABOVE FFL.

GROSS AREA = AREA MEASURED WITHIN THE BOUNDARY OF THE INNER STRUCTURAL FACE OF THE EXTERNAL WALL AND SLOPING CEILINGS AT 1200MM ABOVE FFL.

16/02446 F



Chimney to plots 739 & 742 only

FRONT ELEVATION

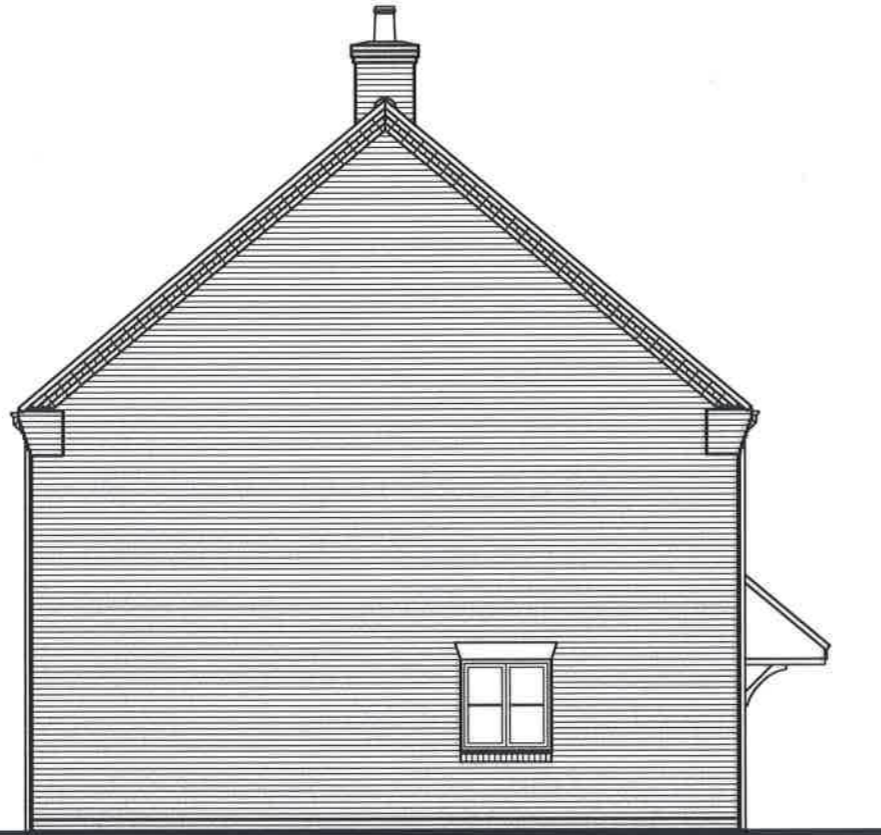

SIDE ELEVATION

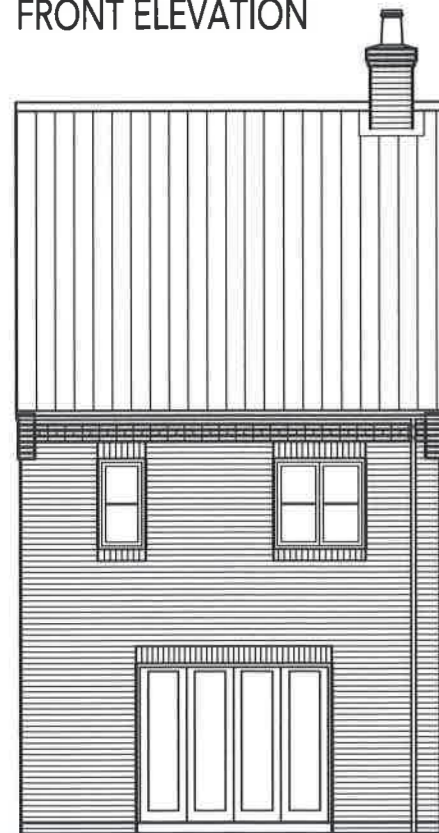

REAR ELEVATION

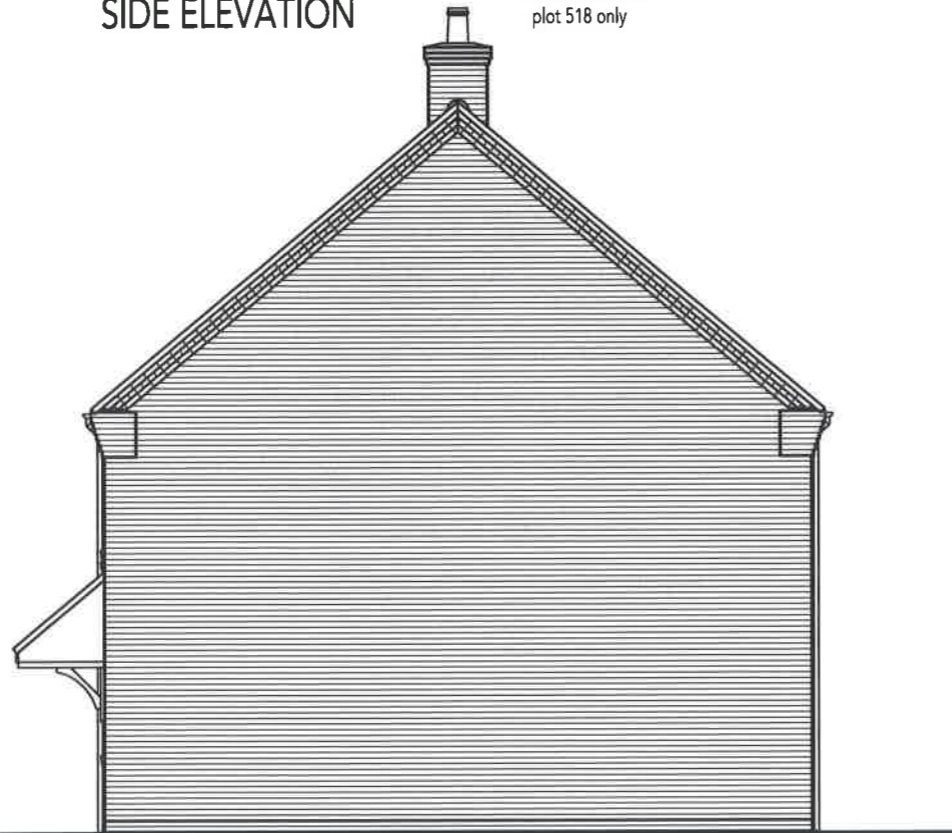

SIDE ELEVATION

Side window to plot 518 only

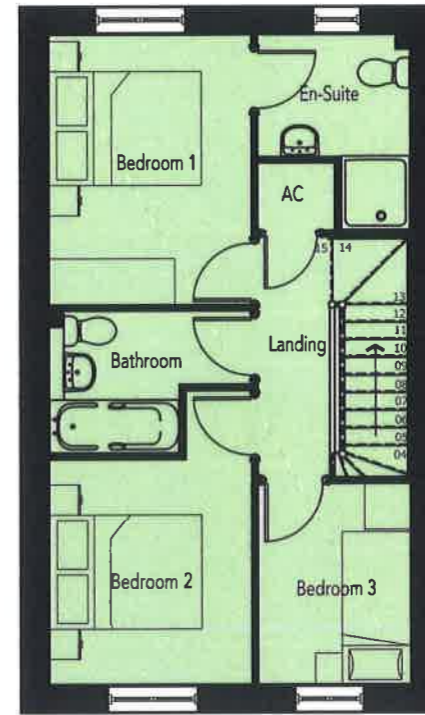

FIRST FLOOR PLAN

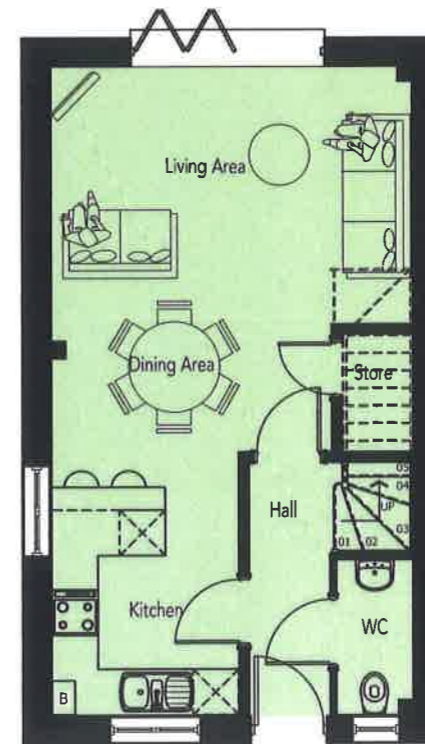

GROUND FLOOR PLAN

Side window to plot 518 only

AREA SCHEDULE				
REF /	NET AREA		GROSS AREA (m ²)	
	m ²	ft ²	m ²	ft ²
GROUND FLOOR	40.91	440.36	41.24	443.91
FIRST FLOOR	40.91	440.36	41.24	443.91
TOTAL	81.82	880.71	82.48	887.81

NOTES

NET AREA = AREA MEASURED WITHIN THE BOUNDARY OF THE PLASTER FINISH TO EXTERNAL WALL AND SLOPING CEILINGS AT 1500MM ABOVE FFL.

GROSS AREA = AREA MEASURED WITHIN THE BOUNDARY OF THE INNER STRUCTURAL FACE OF THE EXTERNAL WALL AND SLOPING CEILINGS AT 1200MM ABOVE FFL.



Chimney to plots 529 & 530 only

FRONT ELEVATION



SIDE ELEVATION

Side window to plots 598 & 668 only

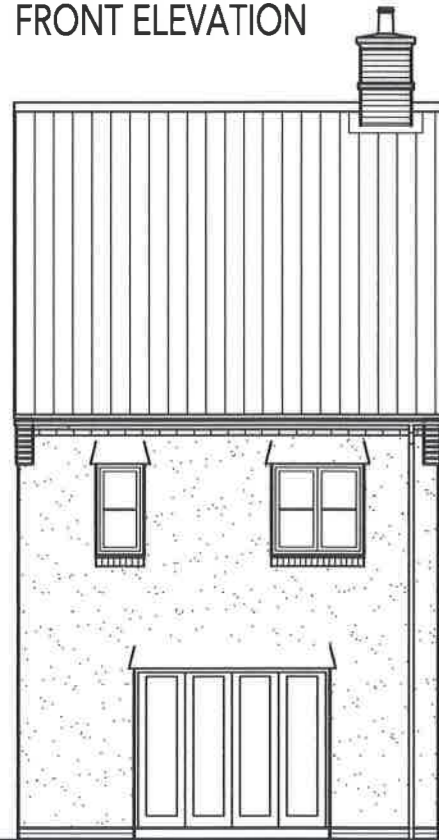

REAR ELEVATION

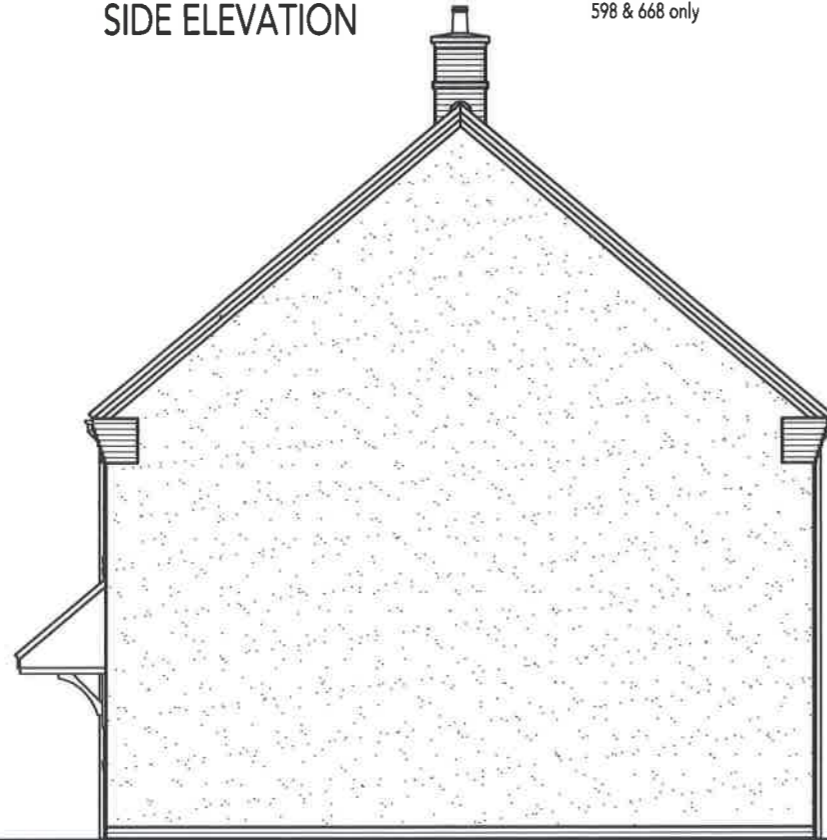

SIDE ELEVATION

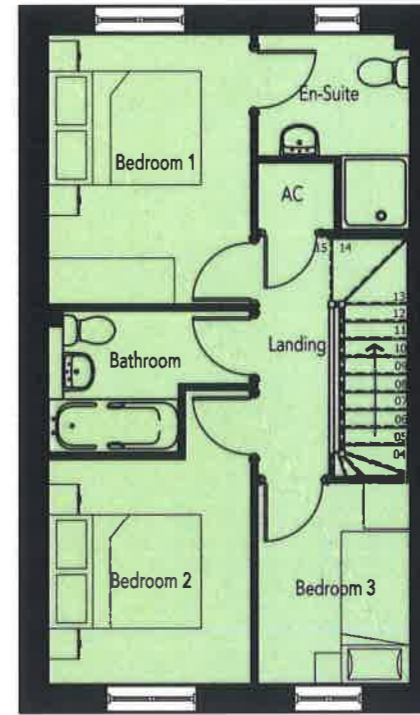

FIRST FLOOR PLAN

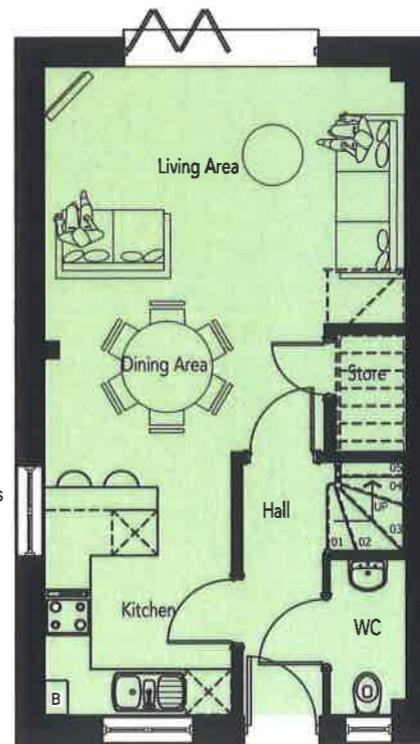

GROUND FLOOR PLAN

Side window to plots 598 & 668 only

16/02446.F

AREA SCHEDULE				
REF /	NET AREA		GROSS AREA (m ²)	
	m ²	ft ²	m ²	ft ²
GROUND FLOOR	40.91	440.36	41.24	443.91
FIRST FLOOR	40.91	440.36	41.24	443.91
TOTAL	81.82	880.71	82.48	887.81

NOTES

NET AREA = AREA MEASURED WITHIN THE BOUNDARY OF THE PLASTER FINISH TO EXTERNAL WALL AND SLOPING CEILINGS AT 1500MM ABOVE FFL.

GROSS AREA = AREA MEASURED WITHIN THE BOUNDARY OF THE INNER STRUCTURAL FACE OF THE EXTERNAL WALL AND SLOPING CEILINGS AT 1200MM ABOVE FFL.

16 / 02446 F



FRONT ELEVATION

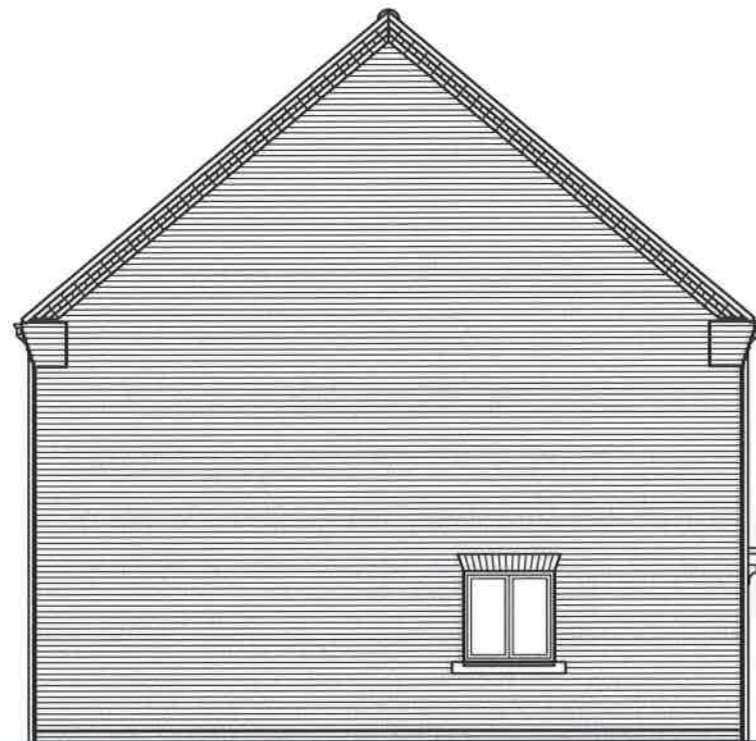

SIDE ELEVATION

Side window to plot 622 only

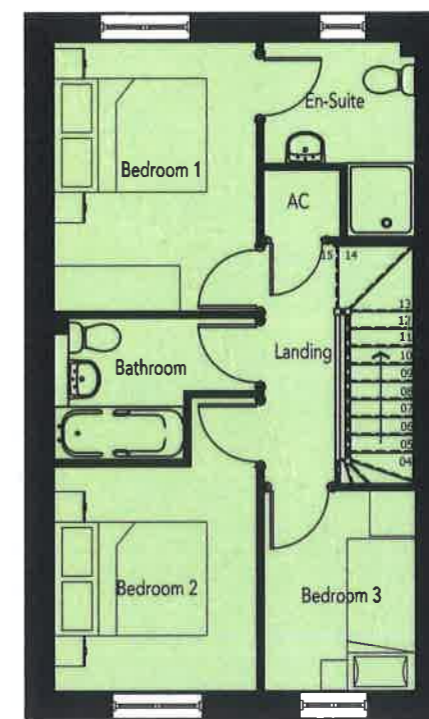

FIRST FLOOR PLAN



REAR ELEVATION

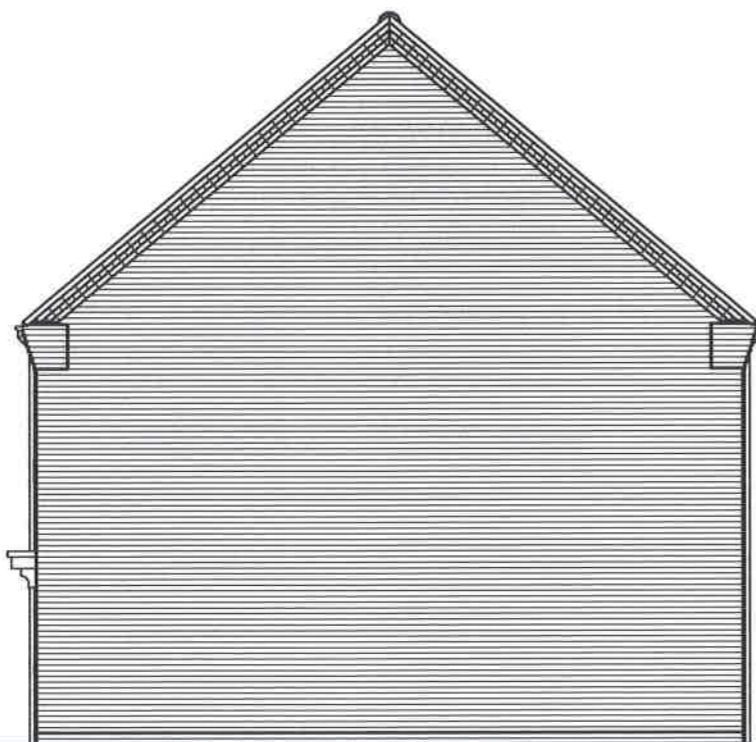

SIDE ELEVATION

Side window to plot 622 only

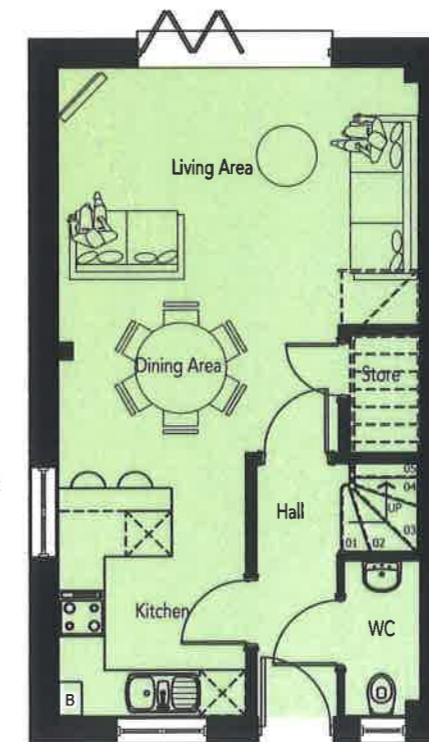

GROUND FLOOR PLAN

AREA SCHEDULE				
REF /	NET AREA		GROSS AREA (m ²)	
	m ²	ft ²	m ²	ft ²
GROUND FLOOR	40.91	440.36	41.24	443.91
FIRST FLOOR	40.91	440.36	41.24	443.91
TOTAL	81.82	880.71	82.48	887.81

NOTES

NET AREA = AREA MEASURED WITHIN THE BOUNDARY OF THE PLASTER FINISH TO EXTERNAL WALL AND SLOPING CEILINGS AT 1500MM ABOVE FFL.

GROSS AREA = AREA MEASURED WITHIN THE BOUNDARY OF THE INNER STRUCTURAL FACE OF THE EXTERNAL WALL AND SLOPING CEILINGS AT 1200MM ABOVE FFL.



16/02446 F



FRONT ELEVATION

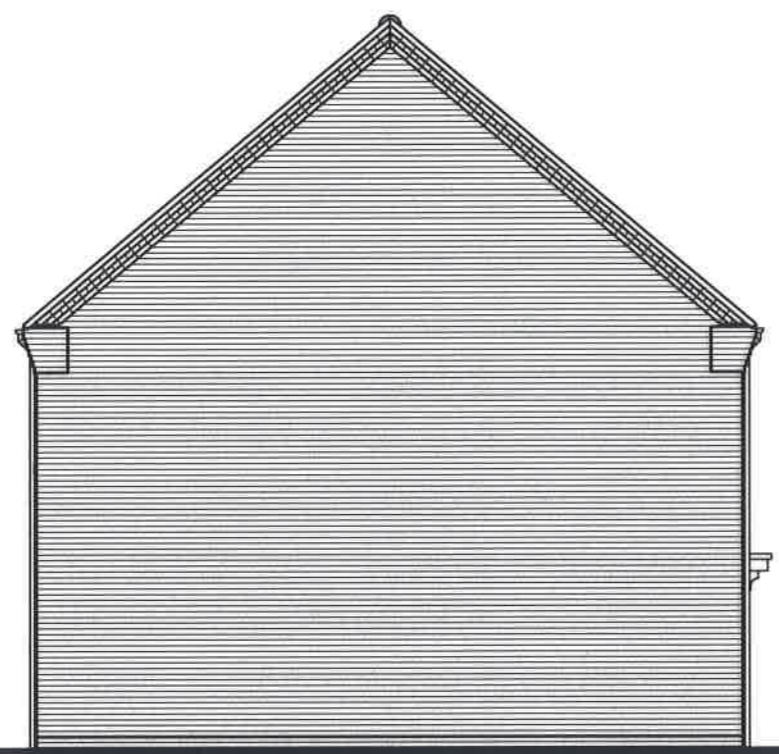

SIDE ELEVATION

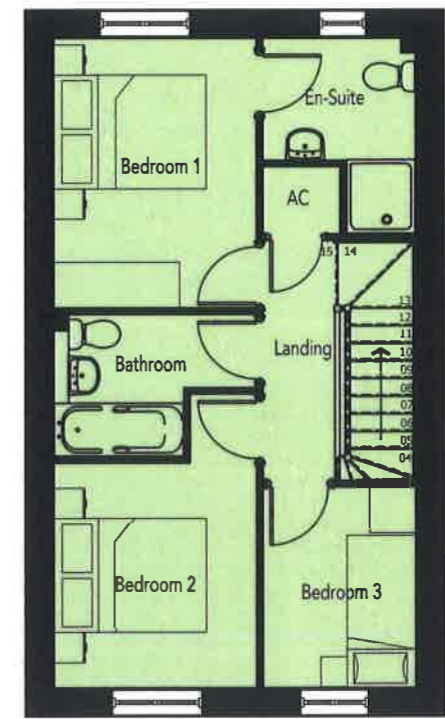

FIRST FLOOR PLAN



REAR ELEVATION

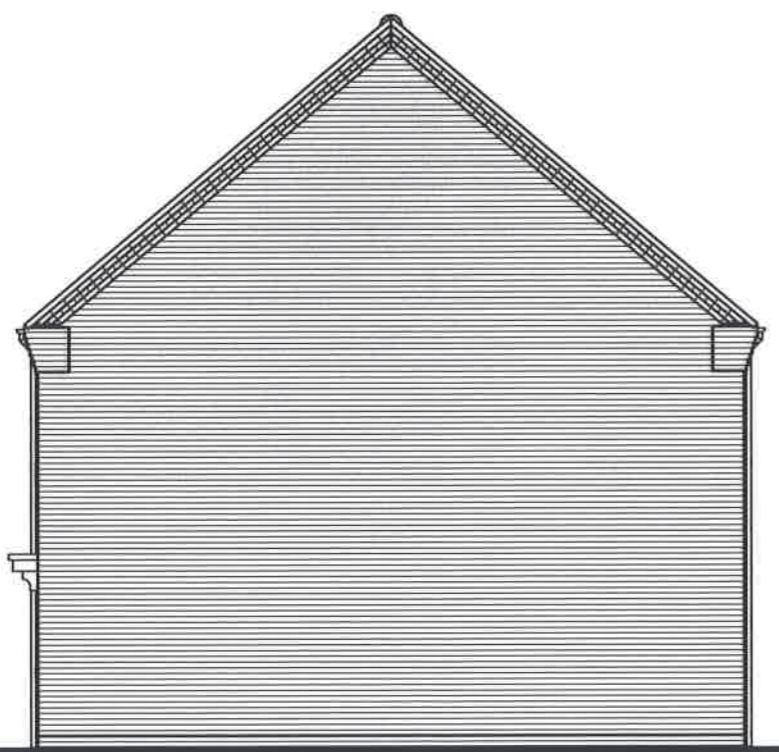

SIDE ELEVATION

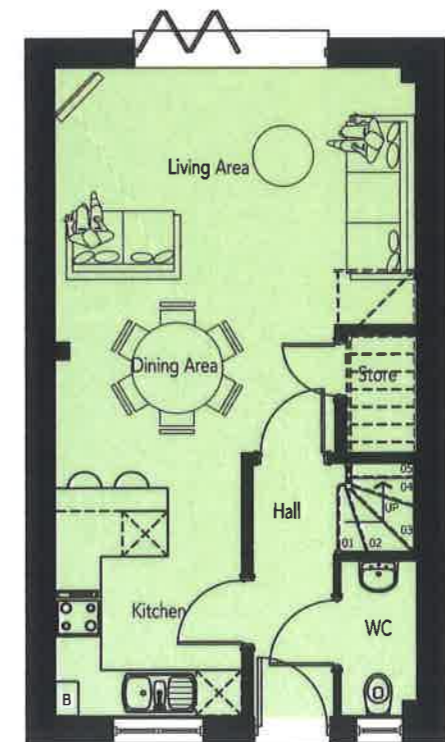

GROUND FLOOR PLAN

AREA SCHEDULE				
REF /	NET AREA		GROSS AREA (m ²)	
	m ²	ft ²	m ²	ft ²
GROUND FLOOR	40.91	440.36	41.24	443.91
FIRST FLOOR	40.91	440.36	41.24	443.91
TOTAL	81.82	880.71	82.48	887.81

NOTES

NET AREA = AREA MEASURED WITHIN THE BOUNDARY OF THE PLASTER FINISH TO EXTERNAL WALL AND SLOPING CEILINGS AT 1500MM ABOVE FFL.

GROSS AREA = AREA MEASURED WITHIN THE BOUNDARY OF THE INNER STRUCTURAL FACE OF THE EXTERNAL WALL AND SLOPING CEILINGS AT 1200MM ABOVE FFL.

16/02446 F



FRONT ELEVATION



SIDE ELEVATION



REAR ELEVATION

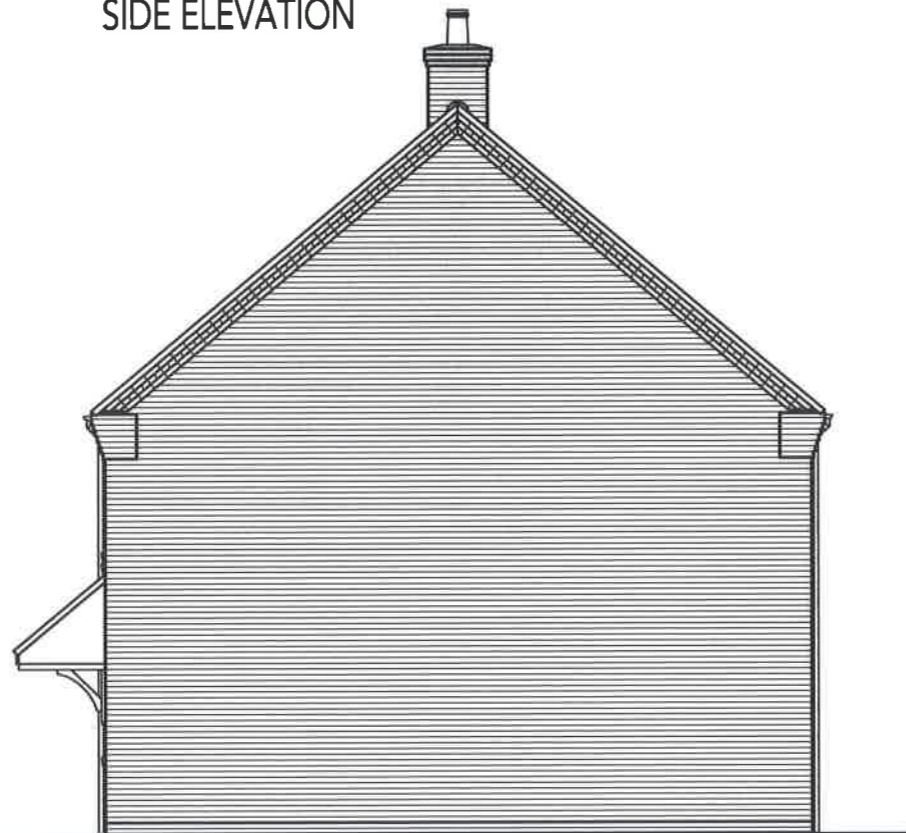

SIDE ELEVATION

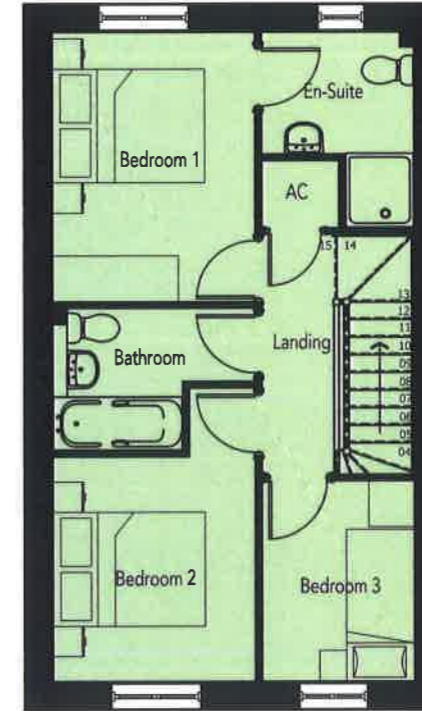

FIRST FLOOR PLAN

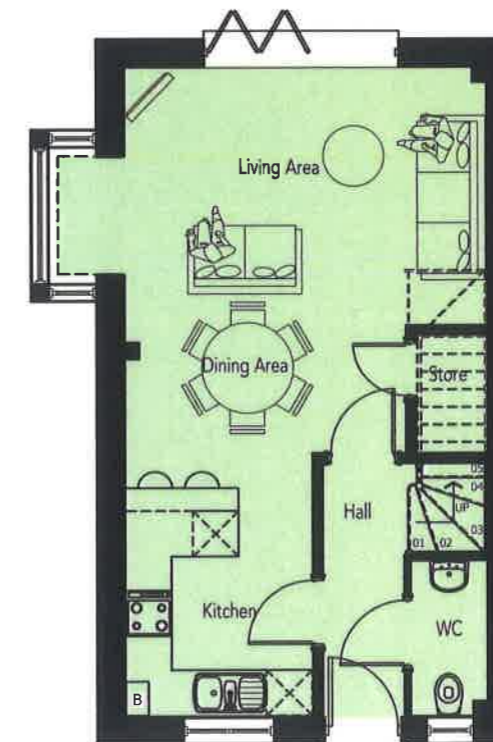

GROUND FLOOR PLAN

AREA SCHEDULE				
REF /	NET AREA		GROSS AREA (m ²)	
	m ²	ft ²	m ²	ft ²
GROUND FLOOR	41.90	451.01	42.60	458.55
FIRST FLOOR	40.91	440.36	41.24	443.91
TOTAL	82.81	891.37	83.84	902.45

NOTES

NET AREA = AREA MEASURED WITHIN THE BOUNDARY OF THE PLASTER FINISH TO EXTERNAL WALL AND SLOPING CEILINGS AT 1500MM ABOVE FFL.

GROSS AREA = AREA MEASURED WITHIN THE BOUNDARY OF THE INNER STRUCTURAL FACE OF THE EXTERNAL WALL AND SLOPING CEILINGS AT 1200MM ABOVE FFL.

16/02446 F



FRONT ELEVATION

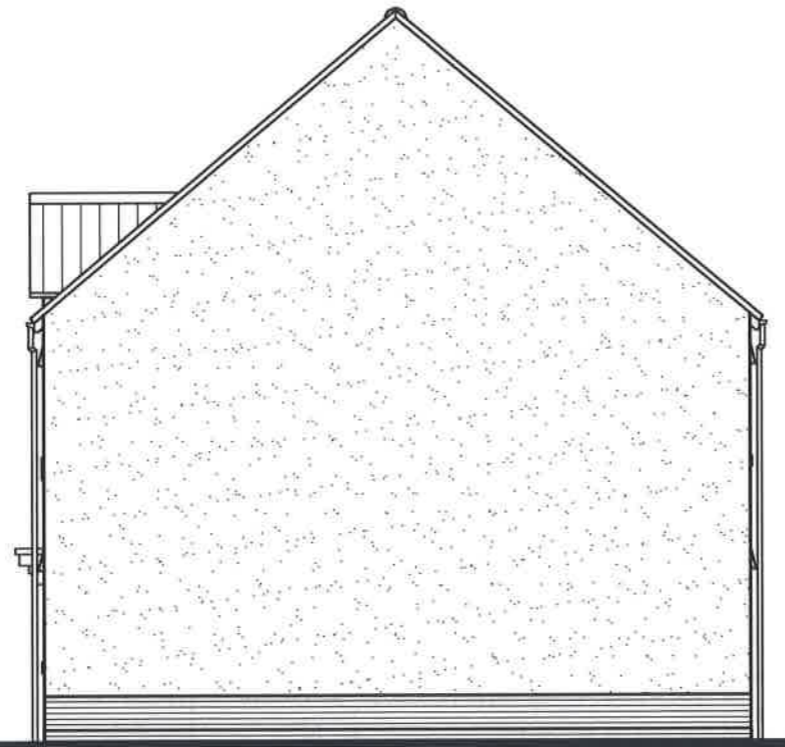

SIDE ELEVATION

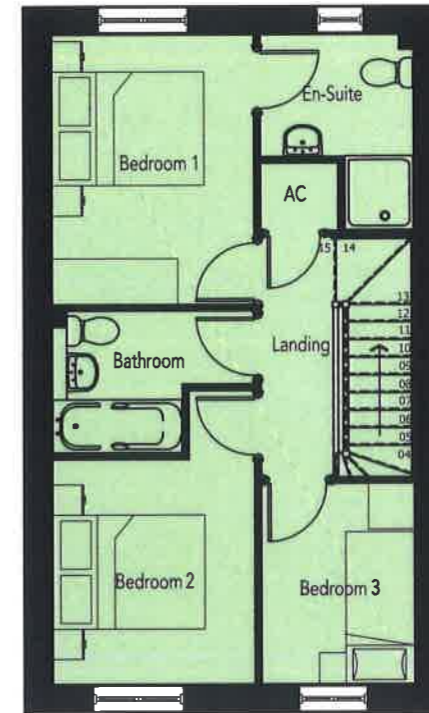

FIRST FLOOR PLAN

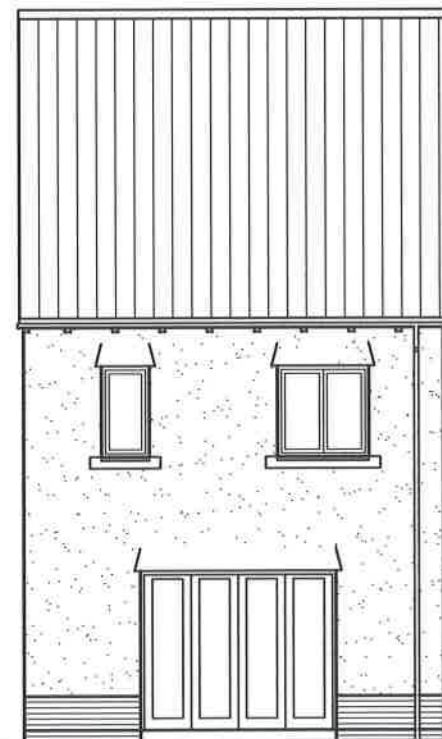

REAR ELEVATION

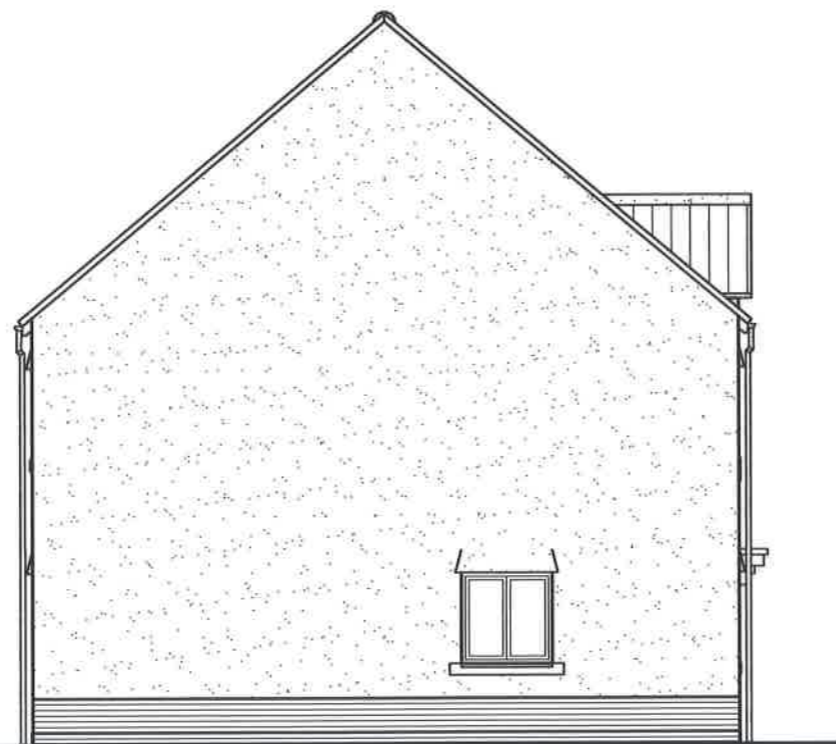

SIDE ELEVATION

Side window to plots 686 & 703 only

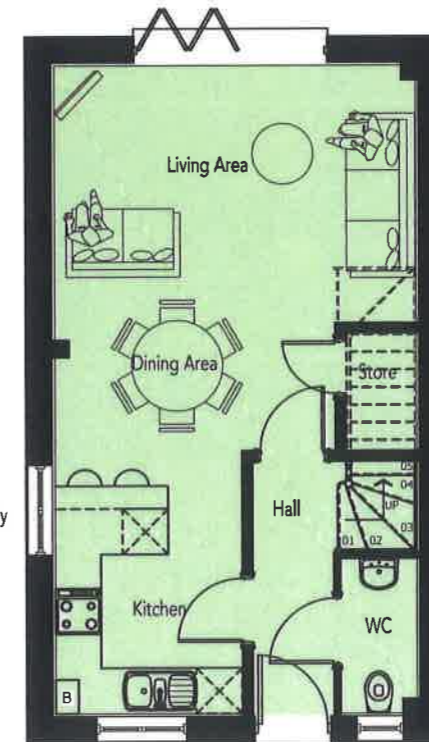

GROUND FLOOR PLAN

Side window to plots 686 & 703 only

AREA SCHEDULE				
REF /	NET AREA		GROSS AREA (m ²)	
	m ²	ft ²	m ²	ft ²
GROUND FLOOR	40.91	440.36	41.24	443.91
FIRST FLOOR	40.91	440.36	41.24	443.91
TOTAL	81.82	880.71	82.48	887.81

NOTES

NET AREA = AREA MEASURED WITHIN THE BOUNDARY OF THE PLASTER FINISH TO EXTERNAL WALL AND SLOPING CEILINGS AT 1500MM ABOVE FFL.

GROSS AREA = AREA MEASURED WITHIN THE BOUNDARY OF THE INNER STRUCTURAL FACE OF THE EXTERNAL WALL AND SLOPING CEILINGS AT 1200MM ABOVE FFL.

REVISIONS:

CORE HOUSING WEST

16/02446 F



FRONT ELEVATION

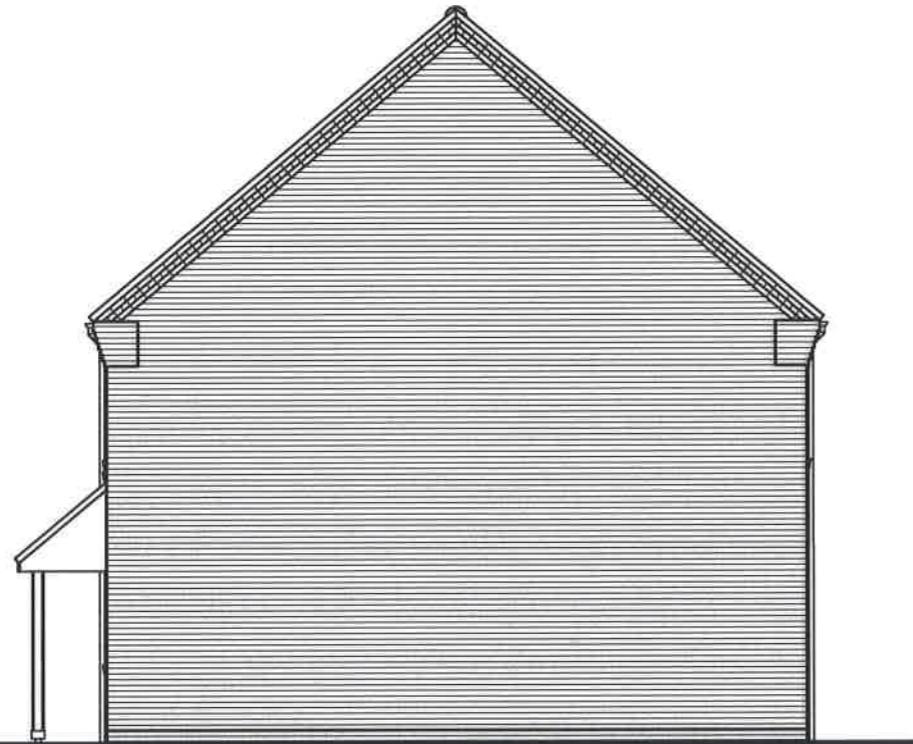

SIDE ELEVATION

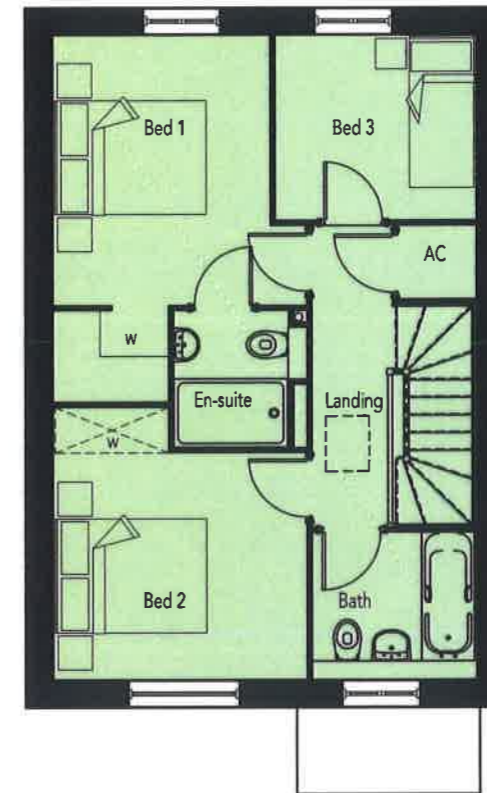

FIRST FLOOR PLAN



REAR ELEVATION



SIDE ELEVATION

Side window to plot 523 only

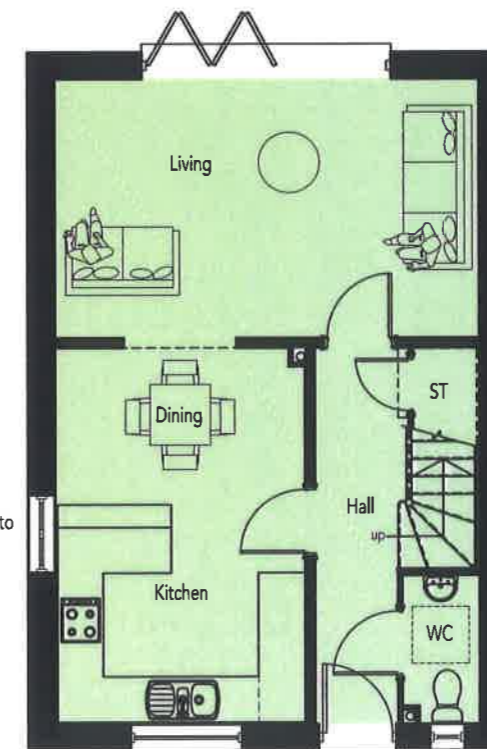

GROUND FLOOR PLAN

Side window to plot 523 only

AREA SCHEDULE				
REF /	NET AREA		GROSS AREA (m ²)	
	m ²	ft ²	m ²	ft ²
GROUND FLOOR	46.84	504.19	47.54	511.72
FIRST FLOOR	46.84	504.19	47.54	511.72
TOTAL	93.68	1008.37	95.08	1023.44

NOTES

NET AREA = AREA MEASURED WITHIN THE BOUNDARY OF THE PLASTER FINISH TO EXTERNAL WALL AND SLOPING CEILINGS AT 1500MM ABOVE FFL.

GROSS AREA = AREA MEASURED WITHIN THE BOUNDARY OF THE INNER STRUCTURAL FACE OF THE EXTERNAL WALL AND SLOPING CEILINGS AT 1200MM ABOVE FFL.

REVISIONS:

CORE HOUSING WEST

16/02446 F



FRONT ELEVATION

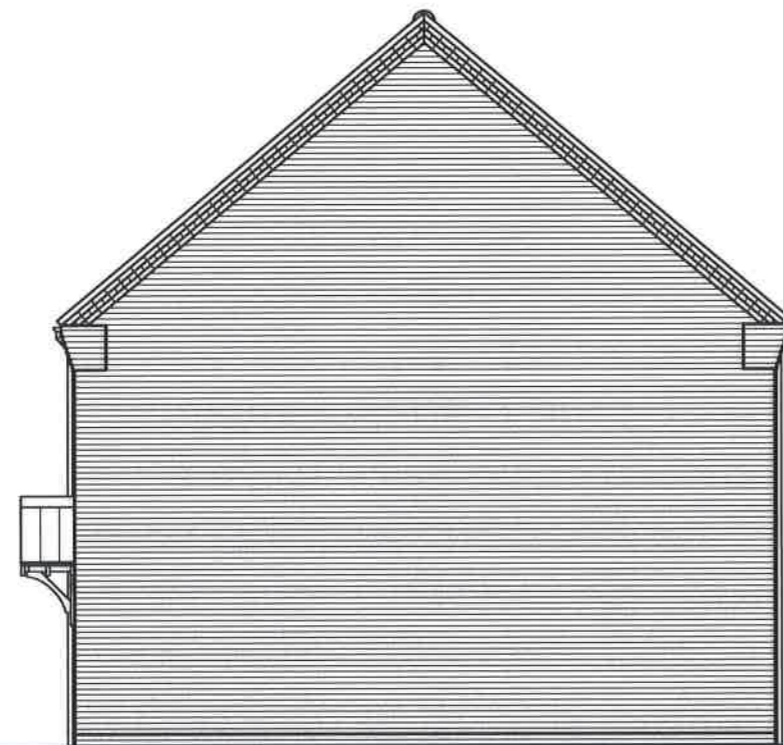

SIDE ELEVATION

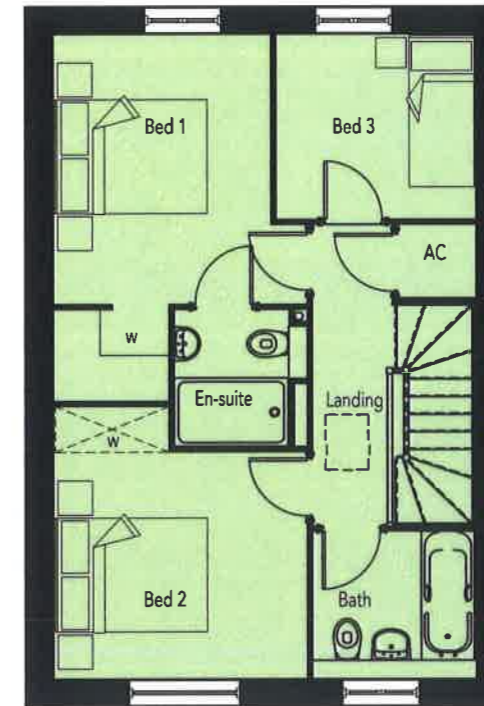

FIRST FLOOR PLAN



REAR ELEVATION

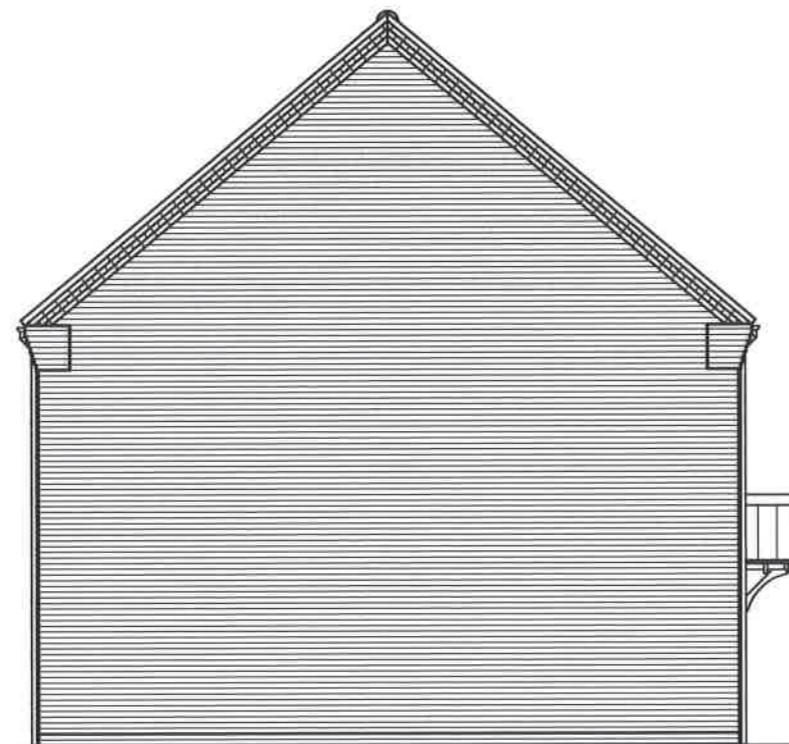

SIDE ELEVATION

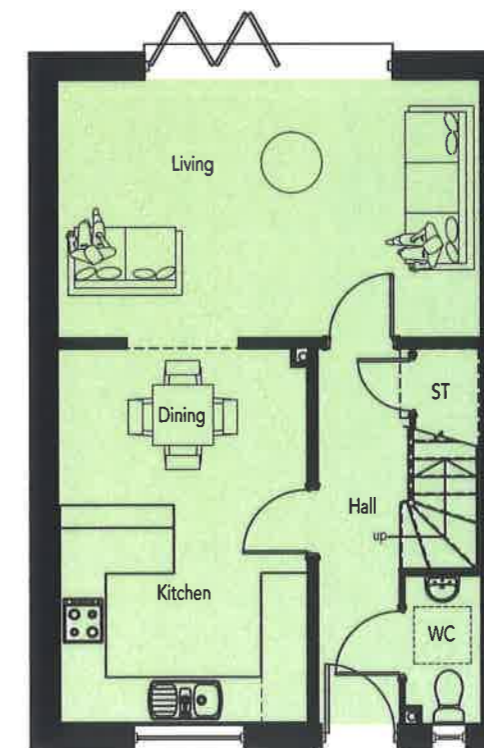

GROUND FLOOR PLAN

AREA SCHEDULE				
REF /	NET AREA		GROSS AREA (m ²)	
	m ²	ft ²	m ²	ft ²
GROUND FLOOR	46.84	504.19	47.54	511.72
FIRST FLOOR	46.84	504.19	47.54	511.72
TOTAL	93.68	1008.37	95.08	1023.44

NOTES

NET AREA = AREA MEASURED WITHIN THE BOUNDARY OF THE PLASTER FINISH TO EXTERNAL WALL AND SLOPING CEILINGS AT 1500MM ABOVE FFL.

GROSS AREA = AREA MEASURED WITHIN THE BOUNDARY OF THE INNER STRUCTURAL FACE OF THE EXTERNAL WALL AND SLOPING CEILINGS AT 1200MM ABOVE FFL.

16/02446 F



Chimney to plot 719 only

FRONT ELEVATION

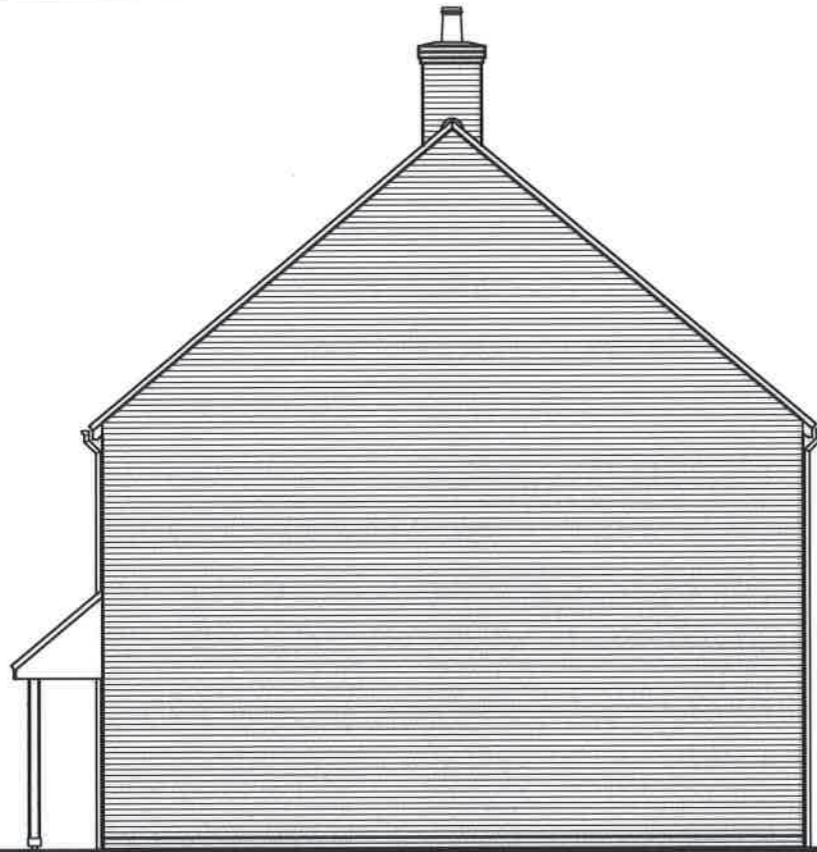

SIDE ELEVATION

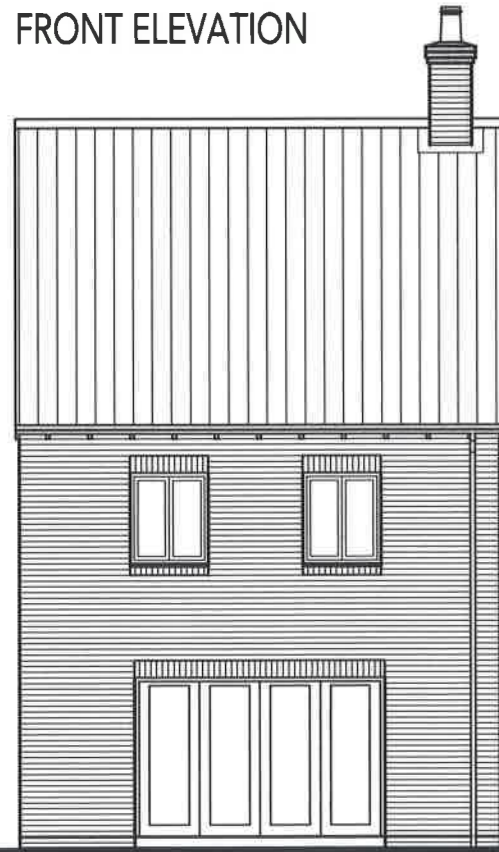

REAR ELEVATION

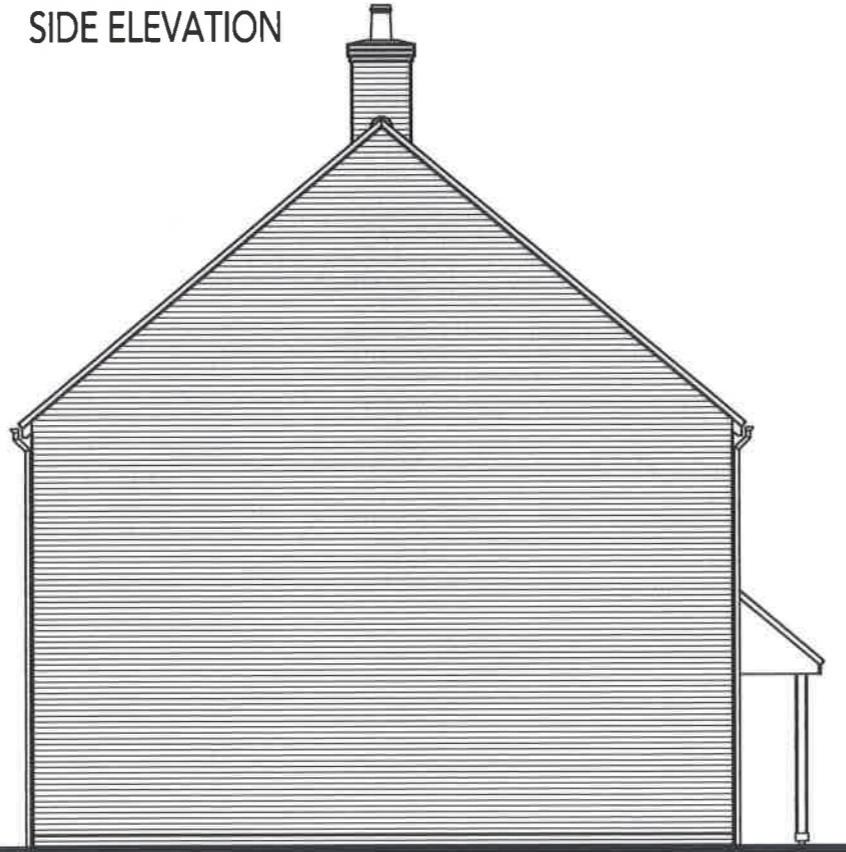

SIDE ELEVATION

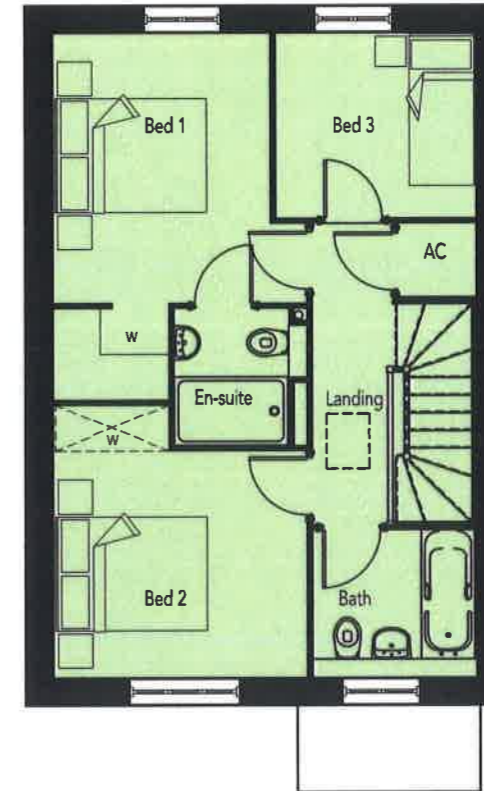

FIRST FLOOR PLAN

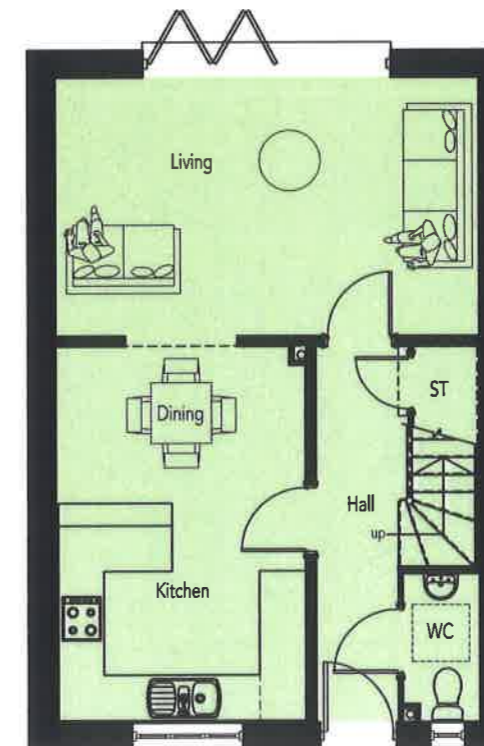

GROUND FLOOR PLAN

AREA SCHEDULE				
REF /	NET AREA		GROSS AREA (m ²)	
	m ²	ft ²	m ²	ft ²
GROUND FLOOR	46.84	504.19	47.54	511.72
FIRST FLOOR	46.84	504.19	47.54	511.72
TOTAL	93.68	1008.37	95.08	1023.44

NOTES

NET AREA = AREA MEASURED WITHIN THE BOUNDARY OF THE PLASTER FINISH TO EXTERNAL WALL AND SLOPING CEILINGS AT 1500MM ABOVE FFL.

GROSS AREA = AREA MEASURED WITHIN THE BOUNDARY OF THE INNER STRUCTURAL FACE OF THE EXTERNAL WALL AND SLOPING CEILINGS AT 1200MM ABOVE FFL.

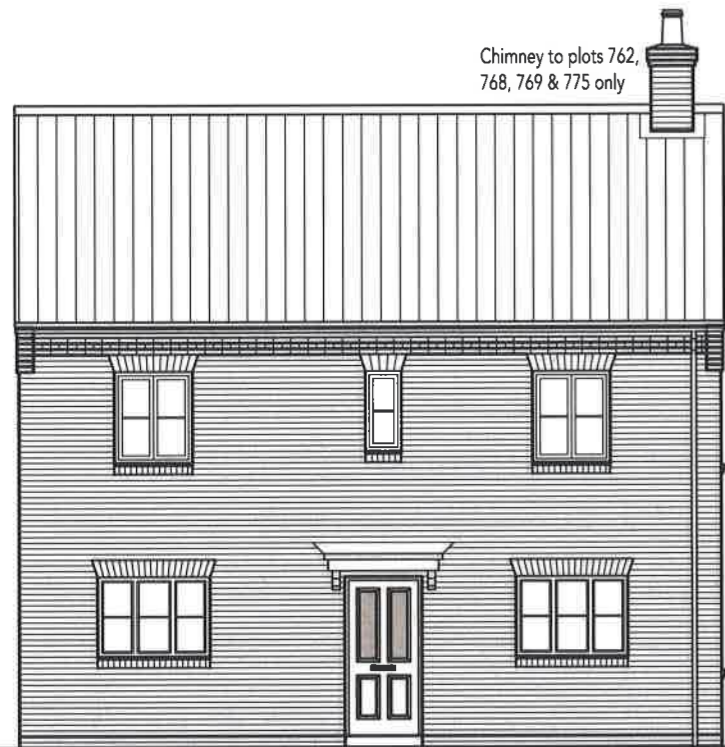

FRONT ELEVATION

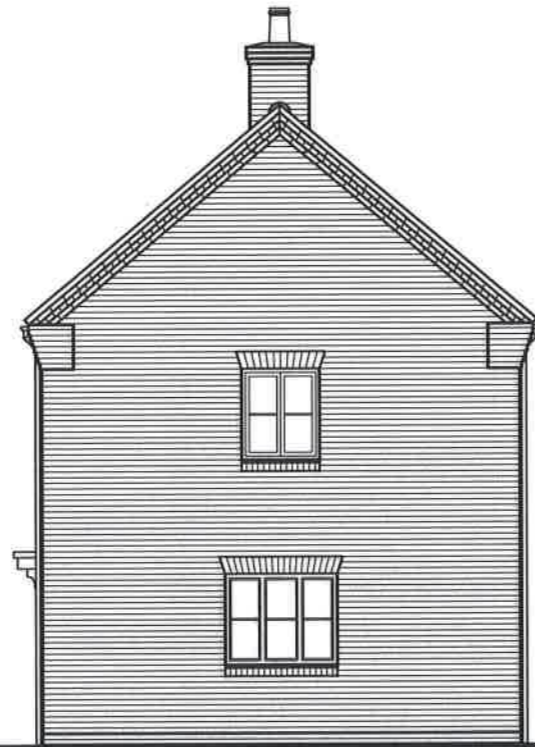

SIDE ELEVATION

Side windows to plots 762 & 775 only

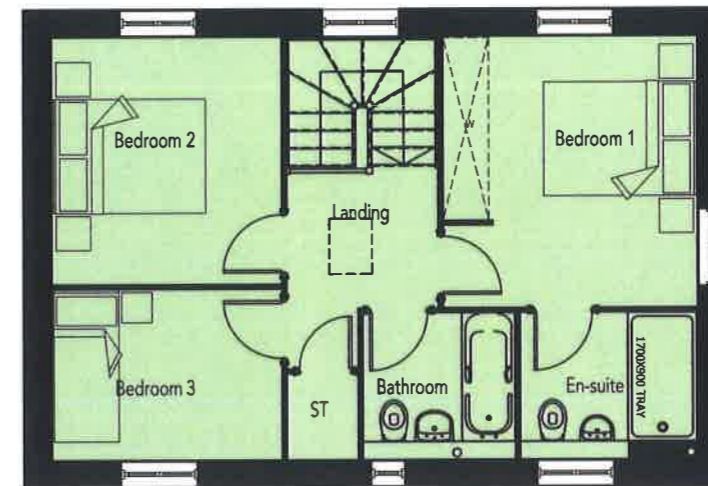

FIRST FLOOR PLAN

16/02446_F



REAR ELEVATION

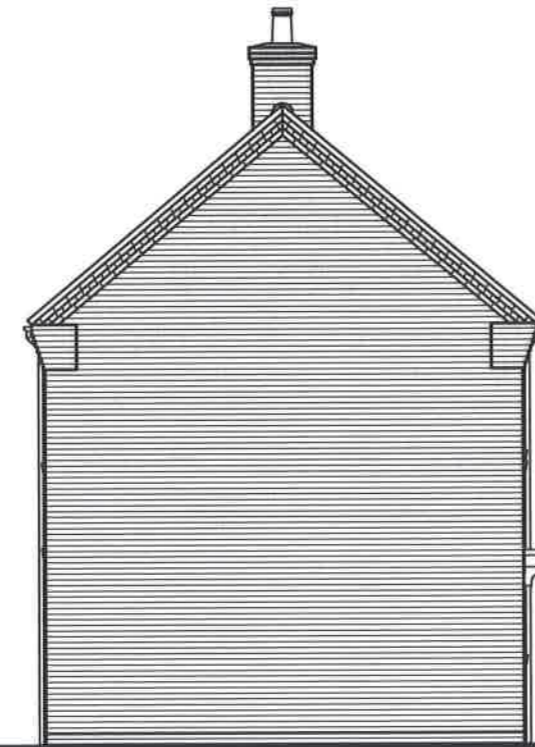

SIDE ELEVATION

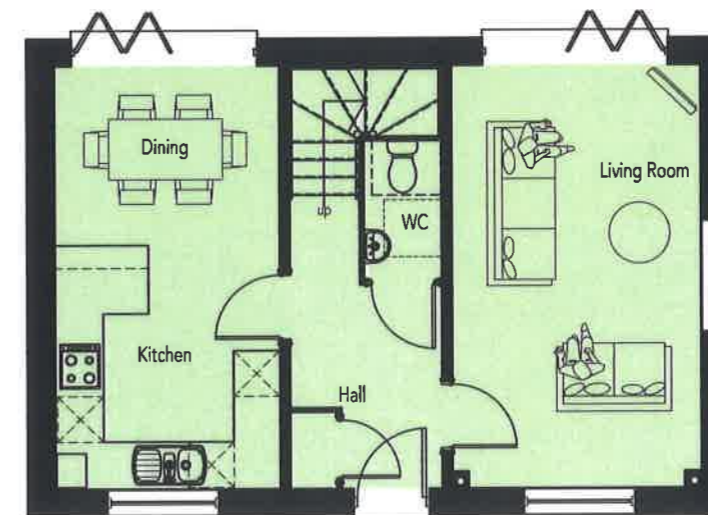

GROUND FLOOR PLAN

AREA SCHEDULE				
REF /	NET AREA		GROSS AREA (m ²)	
	m ²	ft ²	m ²	ft ²
GROUND FLOOR	46.84	504	47.54	512
FIRST FLOOR	46.84	504	47.54	512
TOTAL	93.7	1008	95.1	1023

NOTES

NET AREA = AREA MEASURED WITHIN THE BOUNDARY OF THE PLASTER FINISH TO EXTERNAL WALL AND SLOPING CEILINGS AT 1500MM ABOVE FFL.

GROSS AREA = AREA MEASURED WITHIN THE BOUNDARY OF THE INNER STRUCTURAL FACE OF THE EXTERNAL WALL AND SLOPING CEILINGS AT 1200MM ABOVE FFL.



FRONT ELEVATION



SIDE ELEVATION

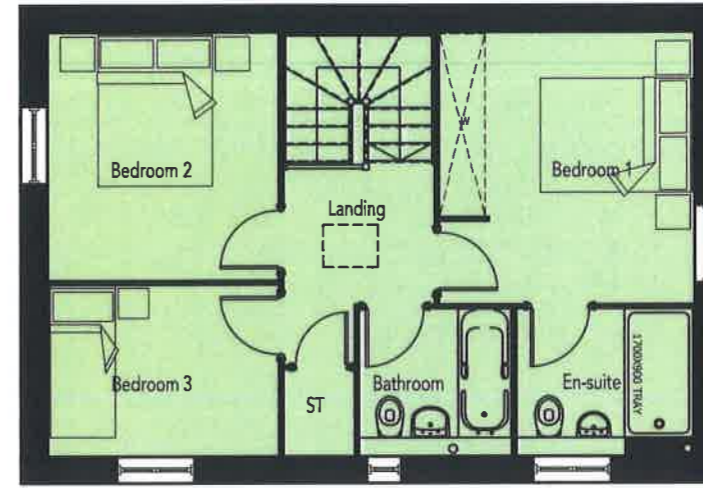

FIRST FLOOR PLAN

16/02446 F

AREA SCHEDULE				
REF /	NET AREA		GROSS AREA (m ²)	
	m ²	ft ²	m ²	ft ²
GROUND FLOOR	48.14	518	48.88	526
FIRST FLOOR	46.84	504	47.54	512
TOTAL	95.0	1022	96.4	1038

NOTES

NET AREA = AREA MEASURED WITHIN THE BOUNDARY OF THE PLASTER FINISH TO EXTERNAL WALL AND SLOPING CEILINGS AT 1500MM ABOVE FFL.

GROSS AREA = AREA MEASURED WITHIN THE BOUNDARY OF THE INNER STRUCTURAL FACE OF THE EXTERNAL WALL AND SLOPING CEILINGS AT 1200MM ABOVE FFL.

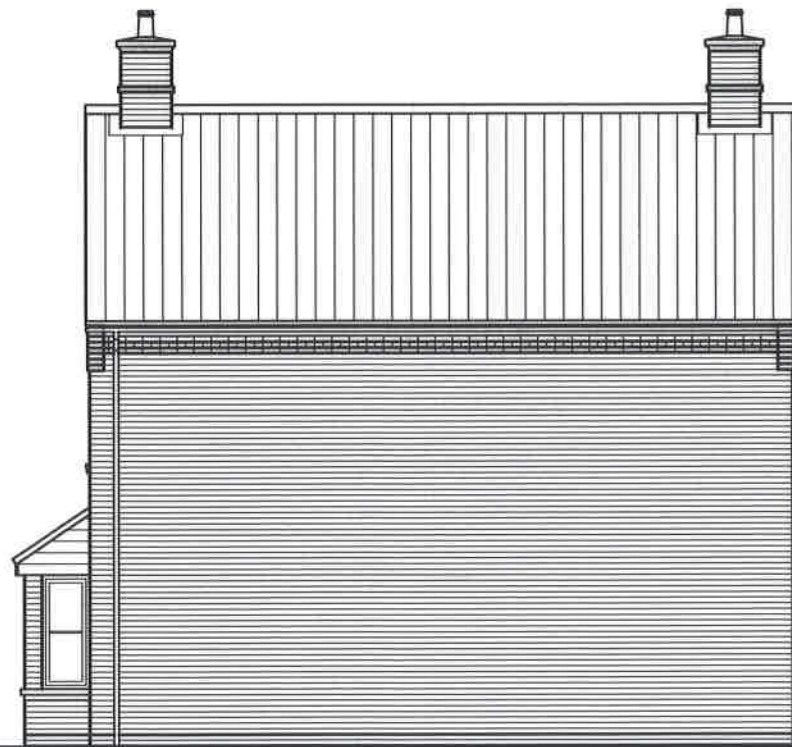

REAR ELEVATION

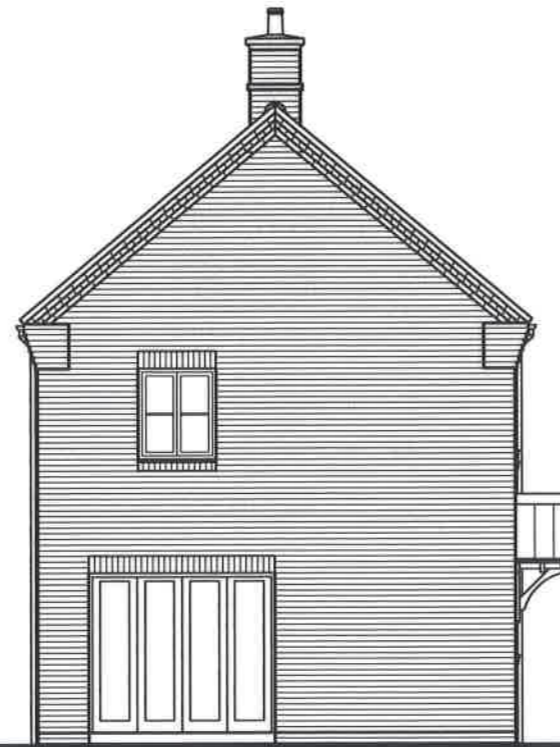

SIDE ELEVATION

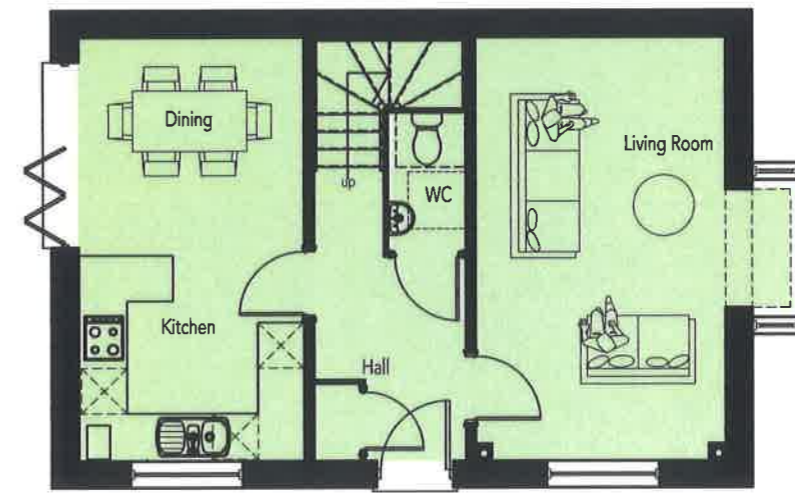

GROUND FLOOR PLAN



FRONT ELEVATION



SIDE ELEVATION

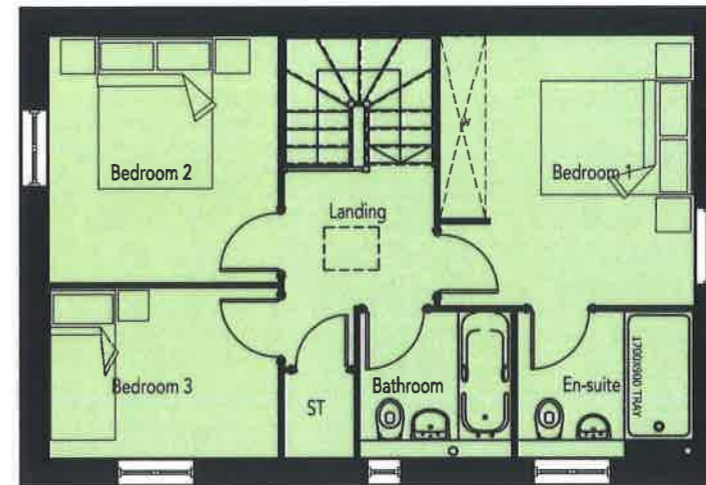

FIRST FLOOR PLAN

16/02446 F

AREA SCHEDULE				
REF /	NET AREA		GROSS AREA (m ²)	
	m ²	ft ²	m ²	ft ²
GROUND FLOOR	48.14	518	48.88	526
FIRST FLOOR	46.84	504	47.54	512
TOTAL	95.0	1022	96.4	1038

NOTES

NET AREA = AREA MEASURED WITHIN THE BOUNDARY OF THE PLASTER FINISH TO EXTERNAL WALL AND SLOPING CEILINGS AT 1500MM ABOVE FFL.

GROSS AREA = AREA MEASURED WITHIN THE BOUNDARY OF THE INNER STRUCTURAL FACE OF THE EXTERNAL WALL AND SLOPING CEILINGS AT 1200MM ABOVE FFL.



REAR ELEVATION



SIDE ELEVATION

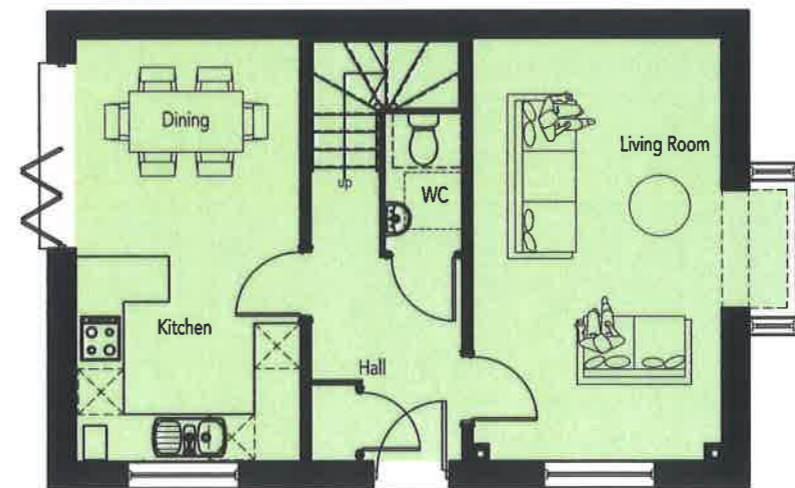

GROUND FLOOR PLAN

16/02446 F



FRONT ELEVATION



SIDE ELEVATION

Side windows to plot 681 only.



REAR ELEVATION

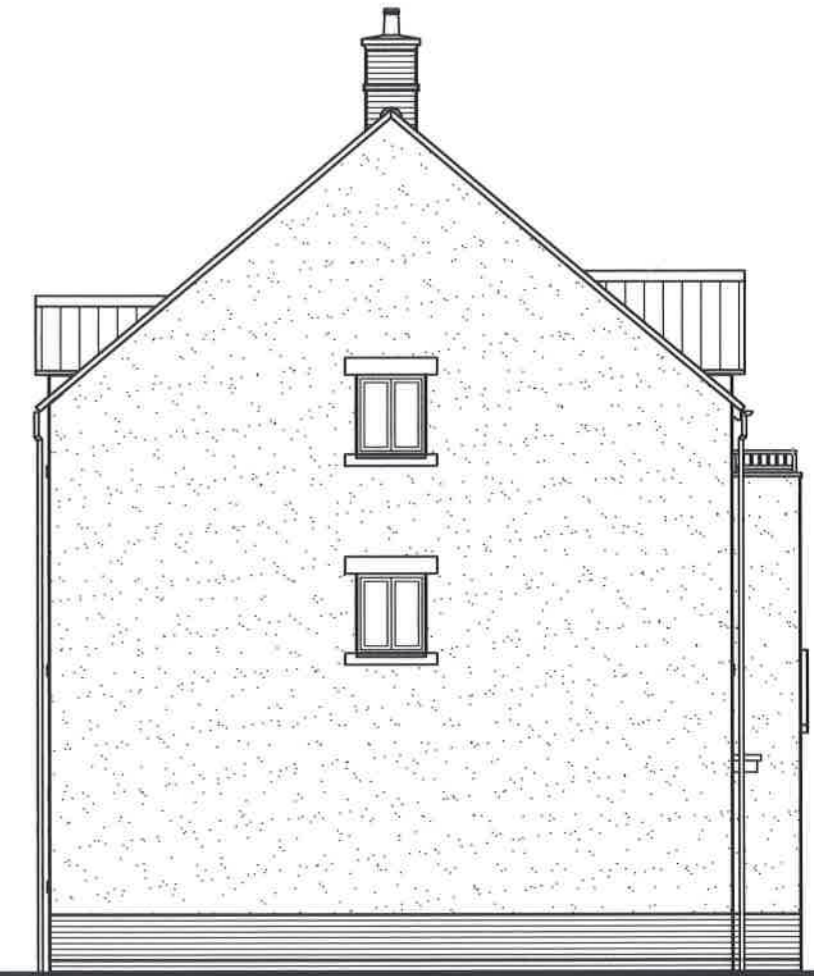

SIDE ELEVATION

Side windows to plot 680 only.

16/02446_F



FRONT ELEVATION



SIDE ELEVATION

Side windows to plot 671 only.



REAR ELEVATION

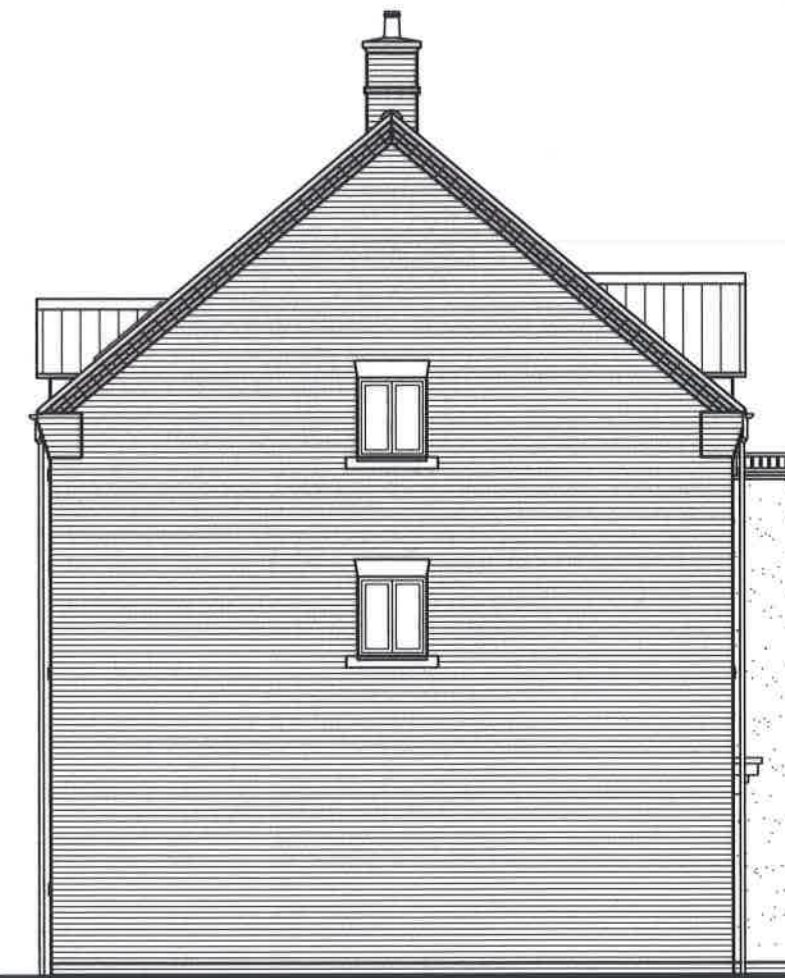

SIDE ELEVATION

Side windows to plot 669 only.

REVISION/S:

16/02446_F

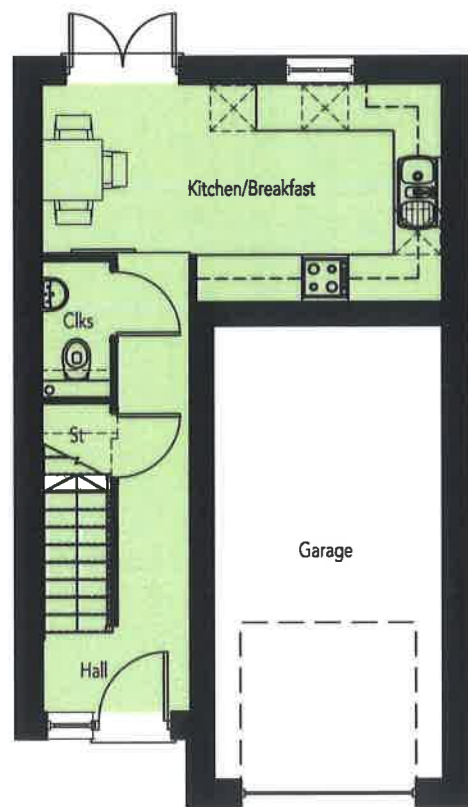

GROUND FLOOR PLAN

Side window to plots 669 & 680 only.

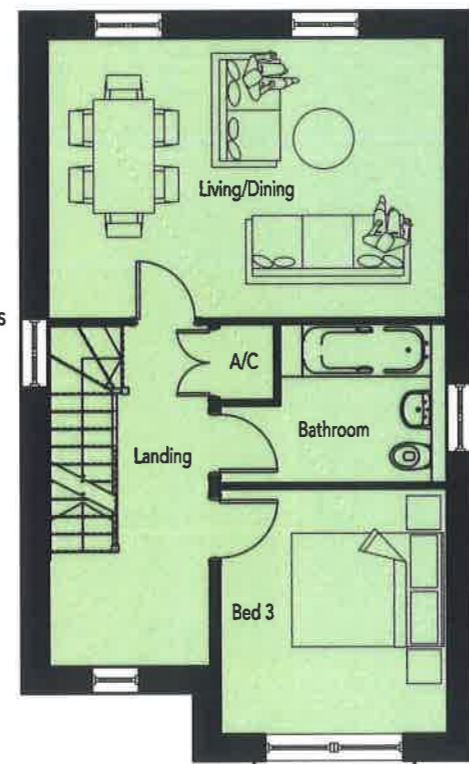

FIRST FLOOR PLAN

Side window to plots 671 & 681 only.

Side window to plots 669 & 680 only.

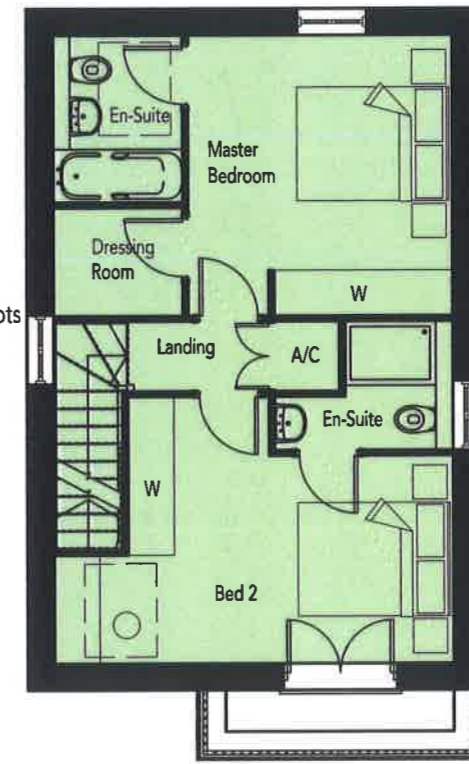

SECOND FLOOR PLAN

Side window to plots 671 & 681 only.

AREA SCHEDULE				
REF /	NET AREA		GROSS AREA	
	m ²	ft ²	m ²	ft ²
GROUND FLOOR	24.99	268.99	25.67	276.31
FIRST FLOOR	45.47	489.44	46.19	497.19
SECOND FLOOR	42.81	460.81	43.49	468.13
TOTAL	113.27	1219.24	115.35	1241.63

NOTES

NET AREA = AREA MEASURED WITHIN THE BOUNDARY OF THE PLASTER FINISH TO EXTERNAL WALL AND SLOPING CEILINGS AT 1500MM ABOVE FFL.

GROSS AREA = AREA MEASURED WITHIN THE BOUNDARY OF THE INNER STRUCTURAL FACE OF THE EXTERNAL WALL AND SLOPING CEILINGS AT 1200MM ABOVE FFL.

CORE HOUSING WEST

REVISIONS:

16/02446.F



FRONT ELEVATION



SIDE ELEVATION

Windows removed from plots 592, 628 & 751

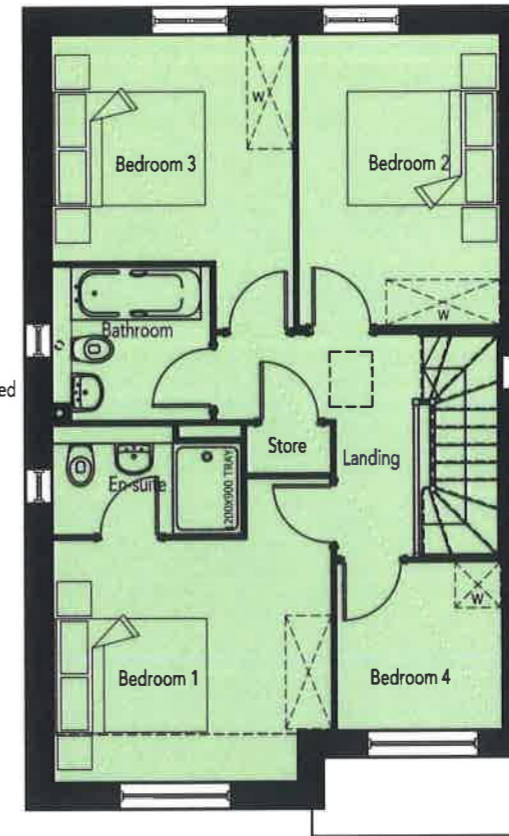

FIRST FLOOR PLAN



REAR ELEVATION



SIDE ELEVATION

Windows removed from plots 592, 628 & 751

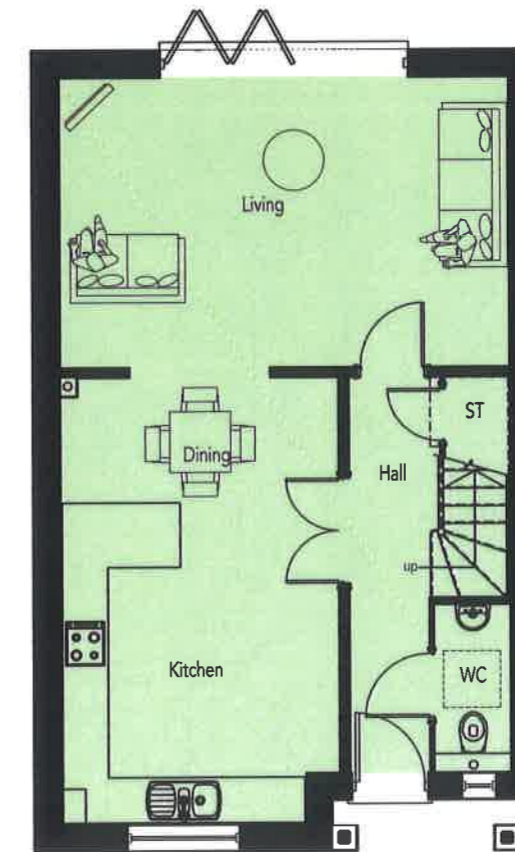

GROUND FLOOR PLAN

AREA SCHEDULE

REF /	NET AREA		GROSS AREA (m ²)	
	m ²	ft ²	m ²	ft ²
GROUND FLOOR	55.83	601	56.61	609
FIRST FLOOR	55.83	601	56.61	609
TOTAL	111.7	1202	113.2	1219

NOTES

NET AREA = AREA MEASURED WITHIN THE BOUNDARY OF THE PLASTER FINISH TO EXTERNAL WALL AND SLOPING CEILINGS AT 1500MM ABOVE FFL.

GROSS AREA = AREA MEASURED WITHIN THE BOUNDARY OF THE INNER STRUCTURAL FACE OF THE EXTERNAL WALL AND SLOPING CEILINGS AT 1200MM ABOVE FFL.



www.focusdp.com
FOCUS ON DESIGN

REVISION/S:

CAMP ROAD

16/02446.F



FRONT ELEVATION

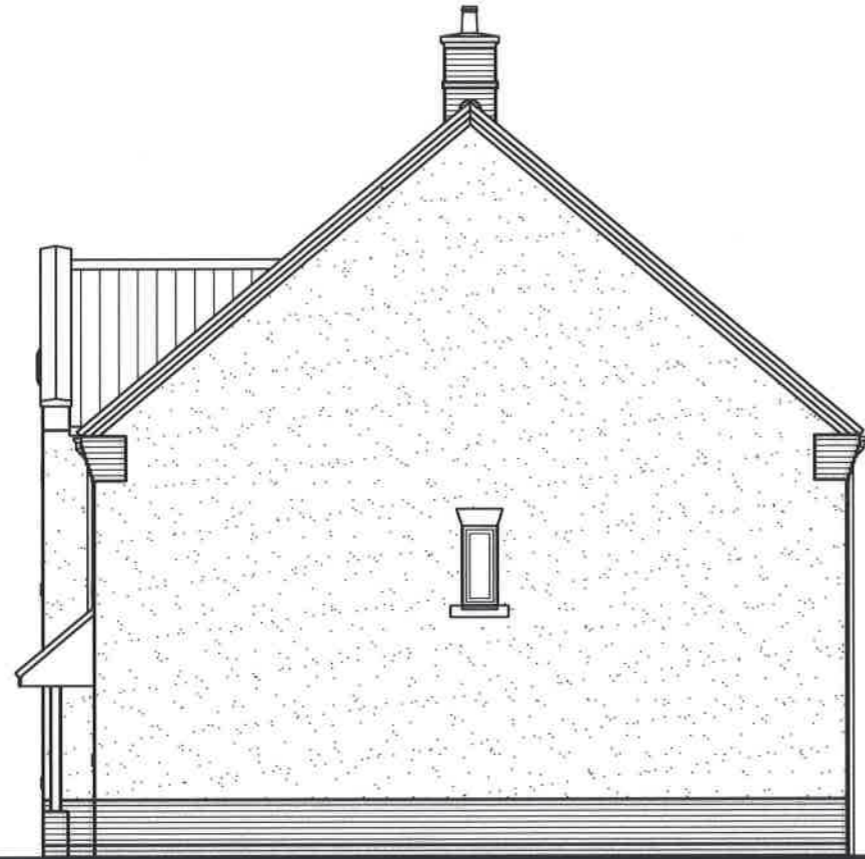

SIDE ELEVATION

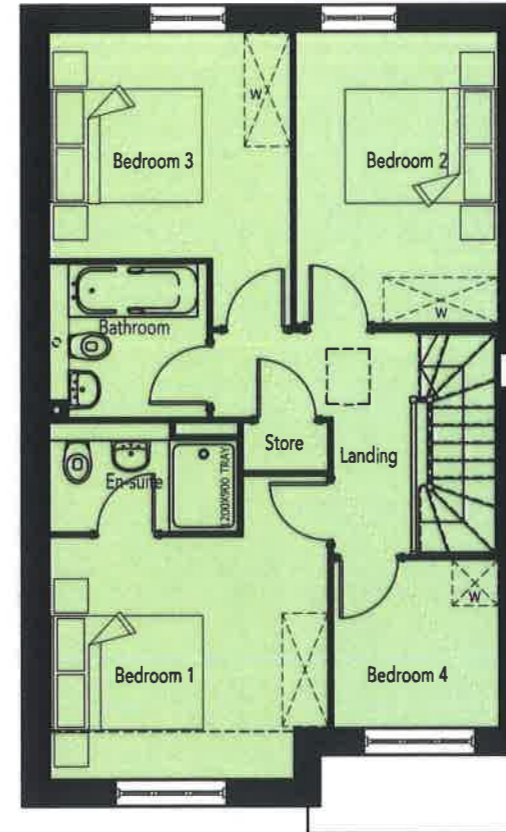

FIRST FLOOR PLAN

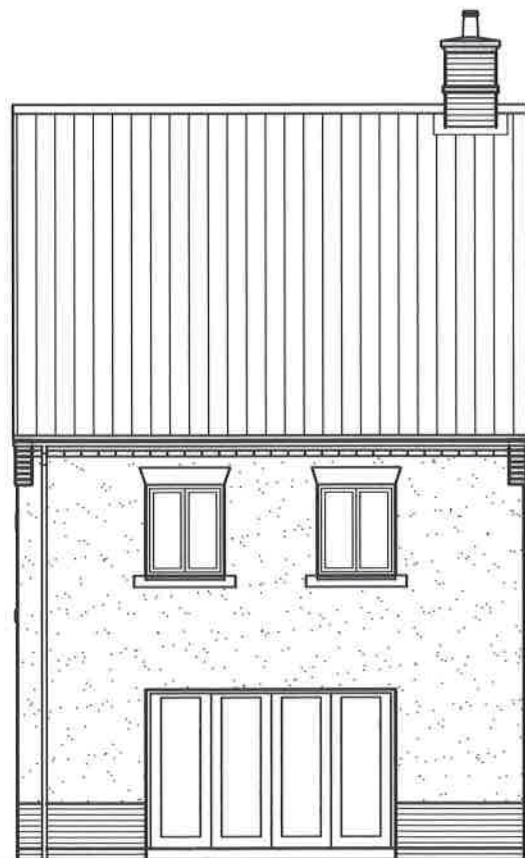

REAR ELEVATION

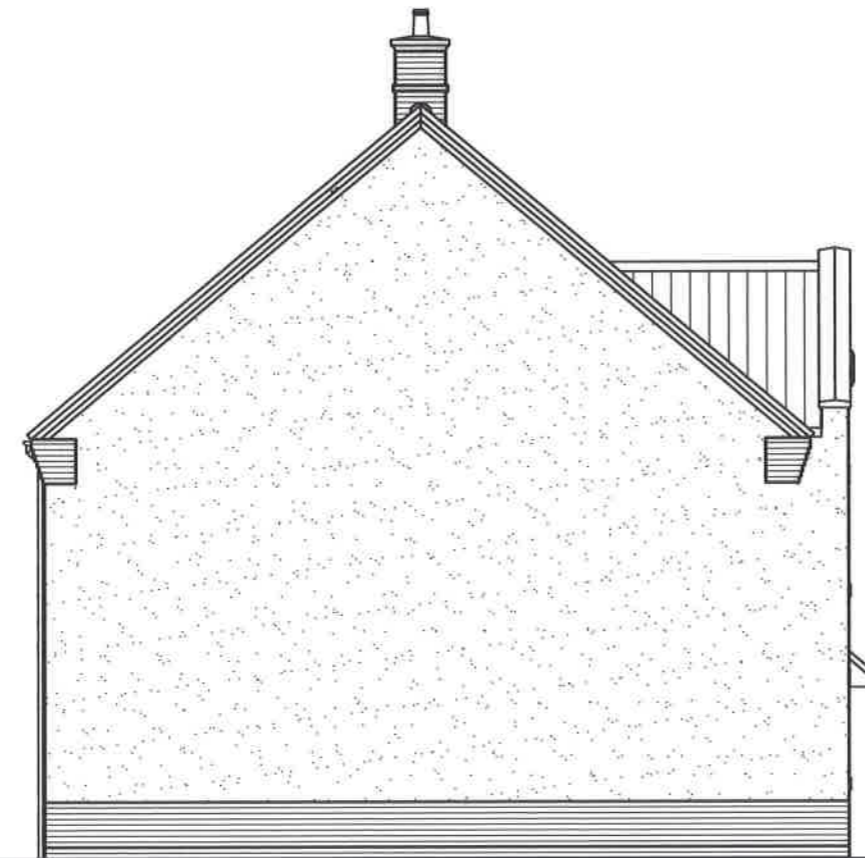

SIDE ELEVATION

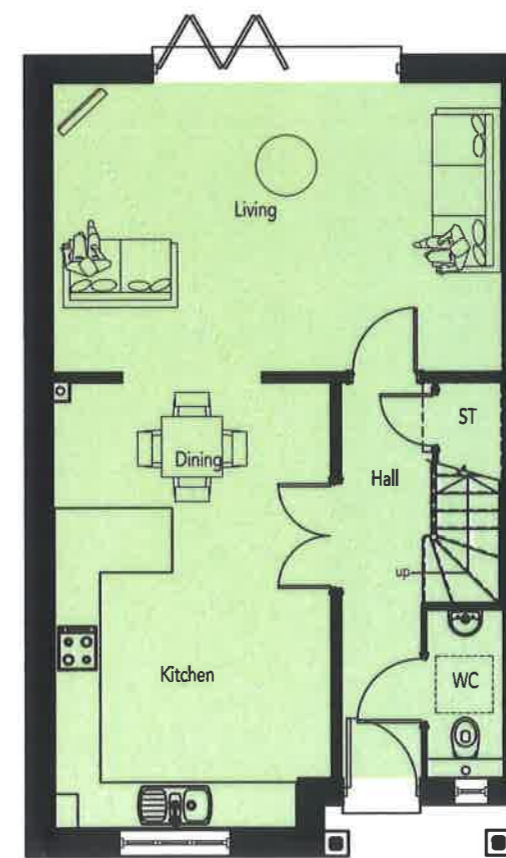

GROUND FLOOR PLAN

AREA SCHEDULE				
REF /	NET AREA		GROSS AREA (m ²)	
	m ²	ft ²	m ²	ft ²
GROUND FLOOR	55.83	601	56.61	609
FIRST FLOOR	55.83	601	56.61	609
TOTAL	111.7	1202	113.2	1219

NOTES

NET AREA = AREA MEASURED WITHIN THE BOUNDARY OF THE PLASTER FINISH TO EXTERNAL WALL AND SLOPING CEILINGS AT 1500MM ABOVE FFL.

GROSS AREA = AREA MEASURED WITHIN THE BOUNDARY OF THE INNER STRUCTURAL FACE OF THE EXTERNAL WALL AND SLOPING CEILINGS AT 1200MM ABOVE FFL.



16/02446_E



FRONT ELEVATION



SIDE ELEVATION

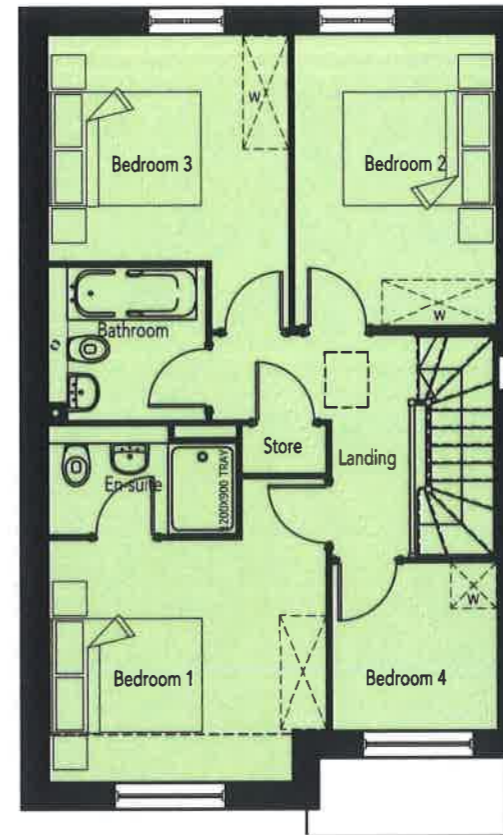

FIRST FLOOR PLAN



REAR ELEVATION

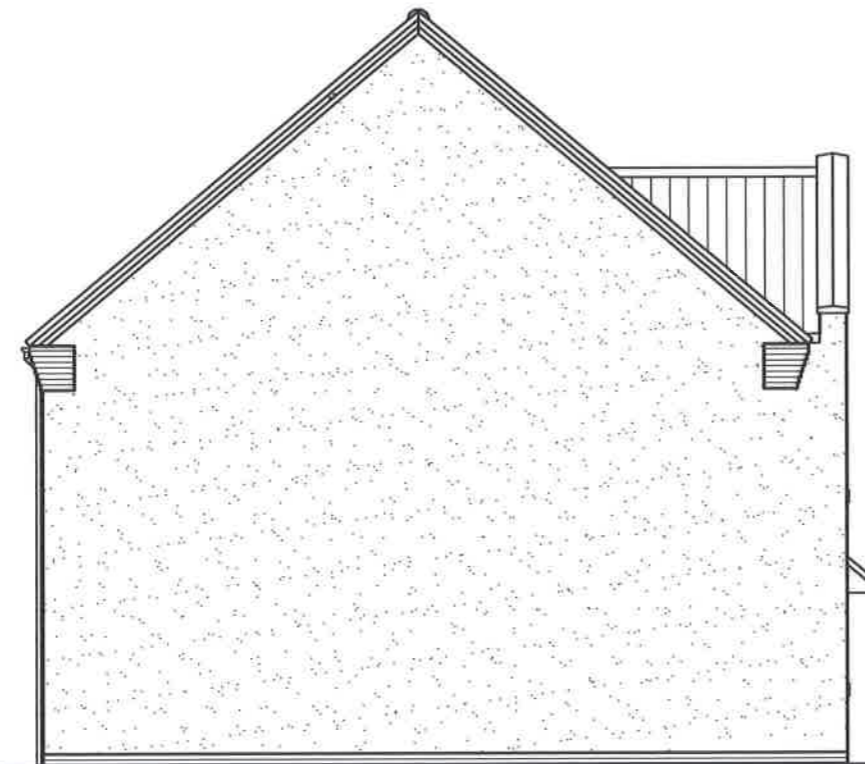

SIDE ELEVATION

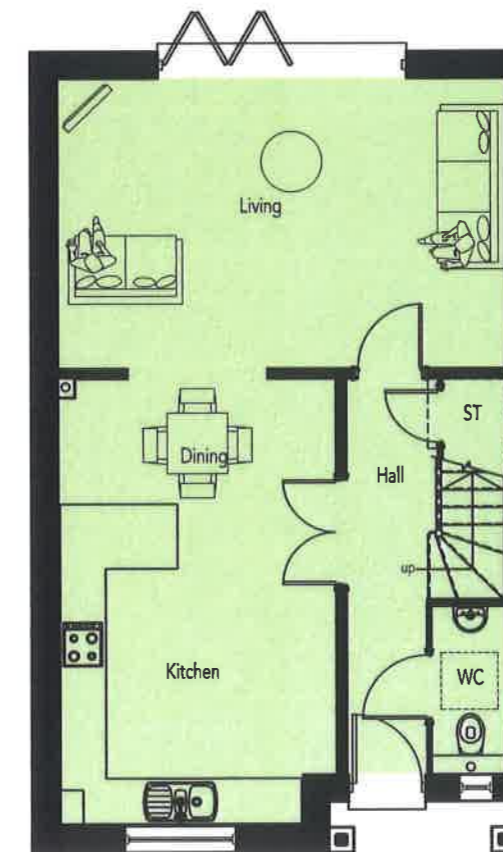

GROUND FLOOR PLAN

AREA SCHEDULE				
REF /	NET AREA		GROSS AREA (m ²)	
	m ²	ft ²	m ²	ft ²
GROUND FLOOR	55.83	601	56.61	609
FIRST FLOOR	55.83	601	56.61	609
TOTAL	111.7	1202	113.2	1219

NOTES

NET AREA = AREA MEASURED WITHIN THE BOUNDARY OF THE PLASTER FINISH TO EXTERNAL WALL AND SLOPING CEILINGS AT 1500MM ABOVE FFL.

GROSS AREA = AREA MEASURED WITHIN THE BOUNDARY OF THE INNER STRUCTURAL FACE OF THE EXTERNAL WALL AND SLOPING CEILINGS AT 1200MM ABOVE FFL.

16/02446 F



FRONT ELEVATION

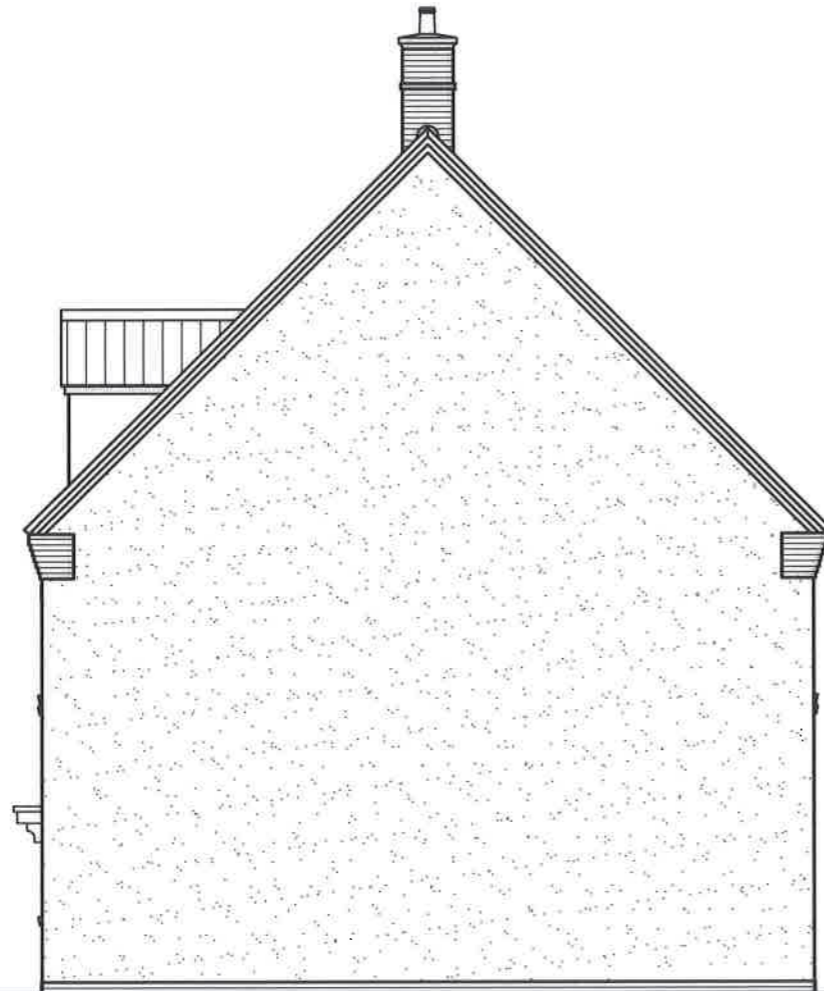

SIDE ELEVATION

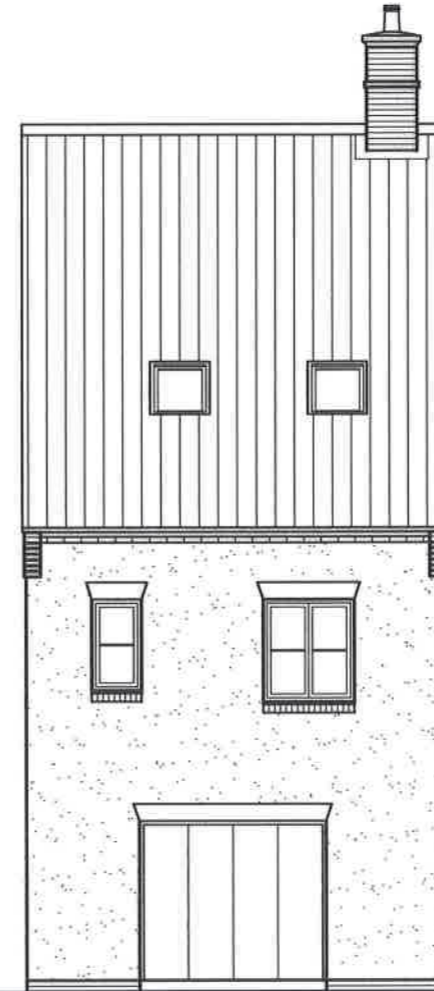

REAR ELEVATION

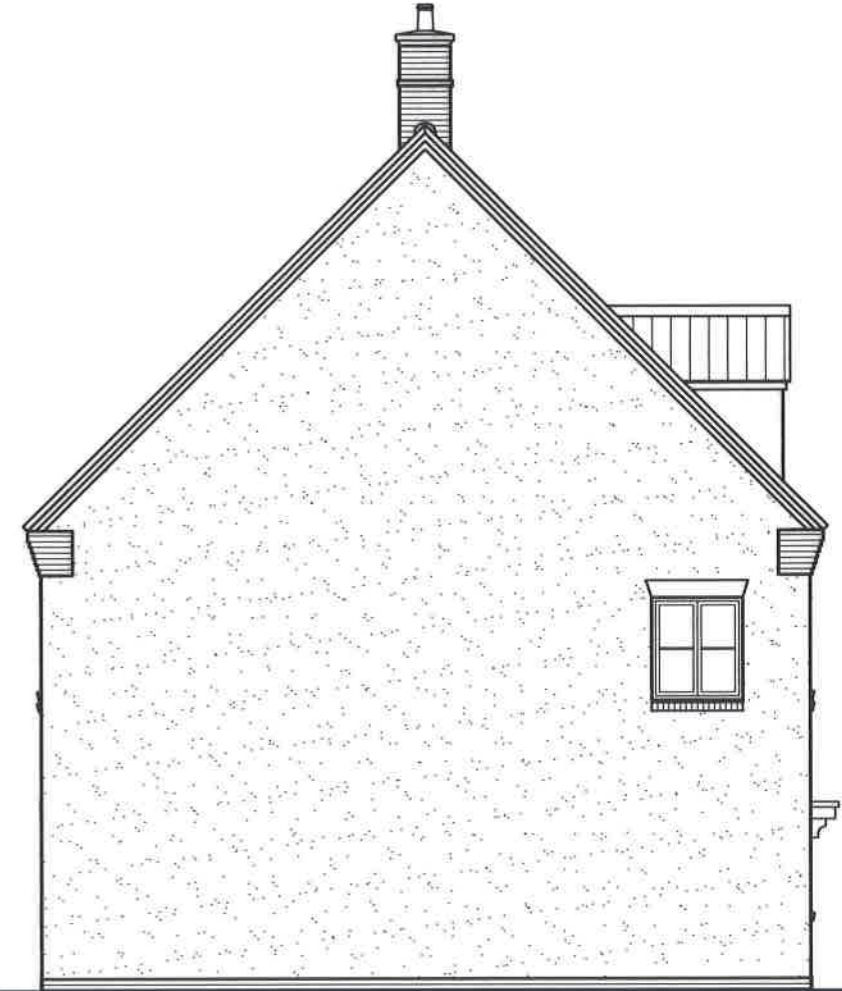

SIDE ELEVATION

Side window to plot 736 only and to be fixed and unopenable

16/02446 F

Chimney to plots 563, 675, 735, 745 & 795 only.



FRONT ELEVATION



SIDE ELEVATION

Side window to plot 745 only and to be fixed and unopenable

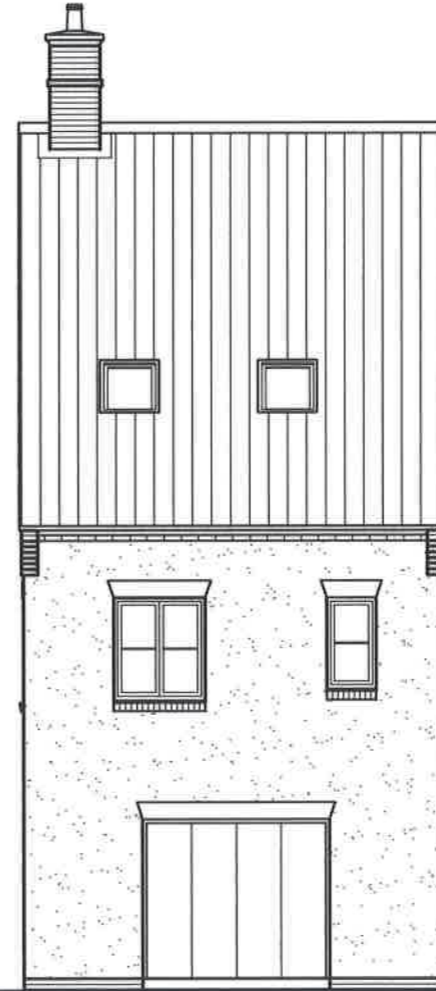

REAR ELEVATION

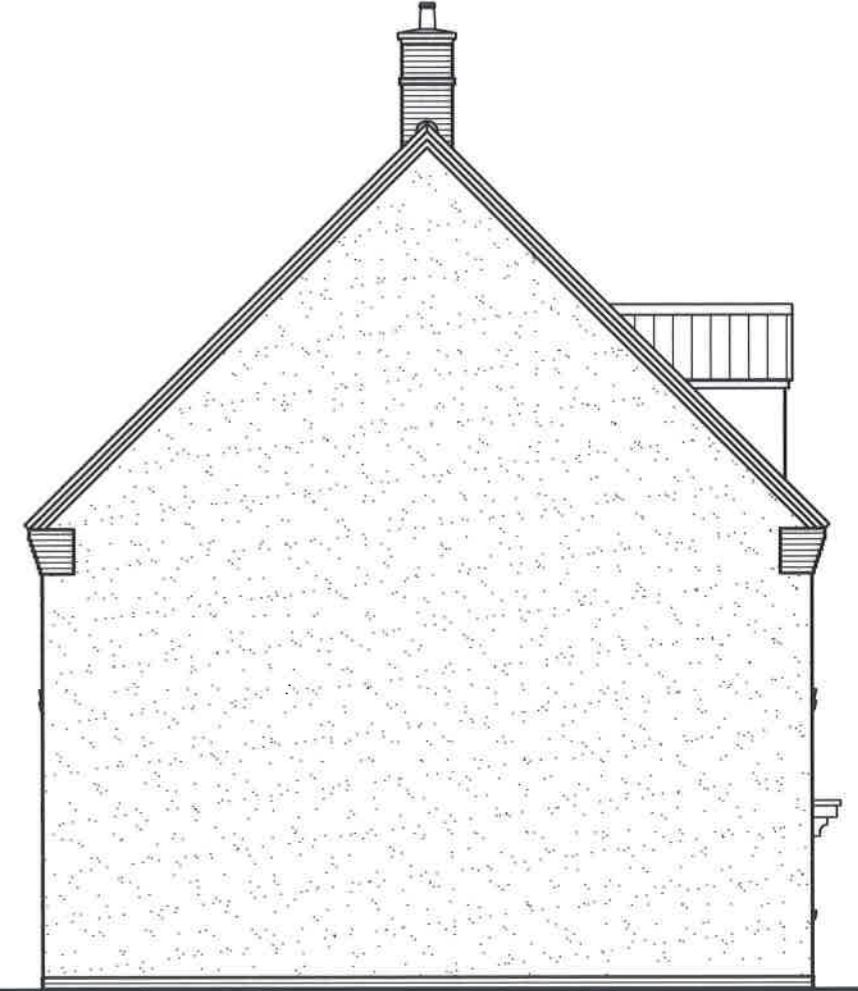

SIDE ELEVATION



FRONT ELEVATION

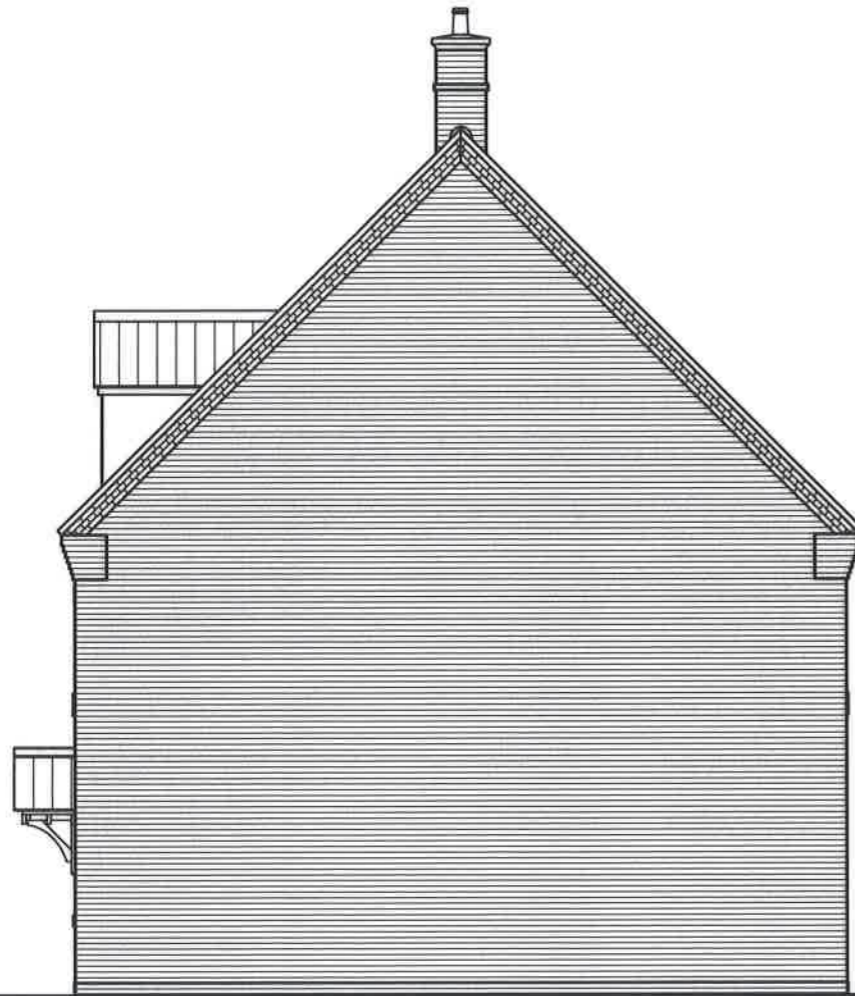

SIDE ELEVATION

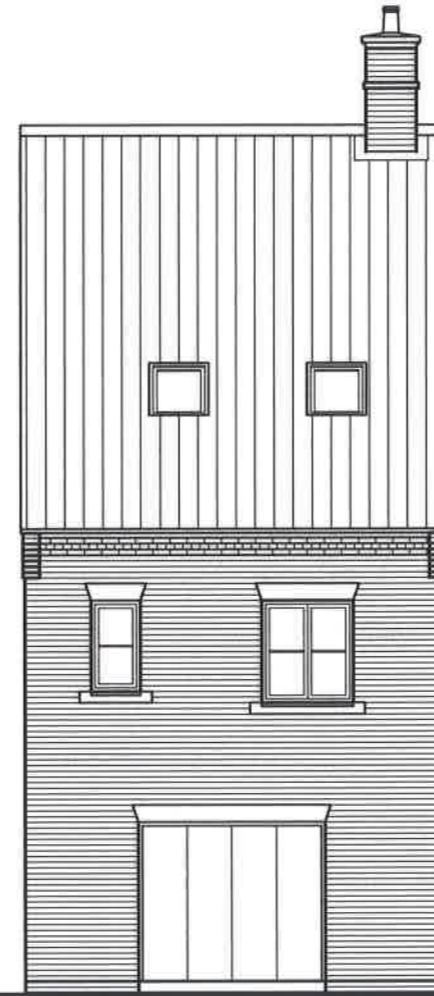

REAR ELEVATION

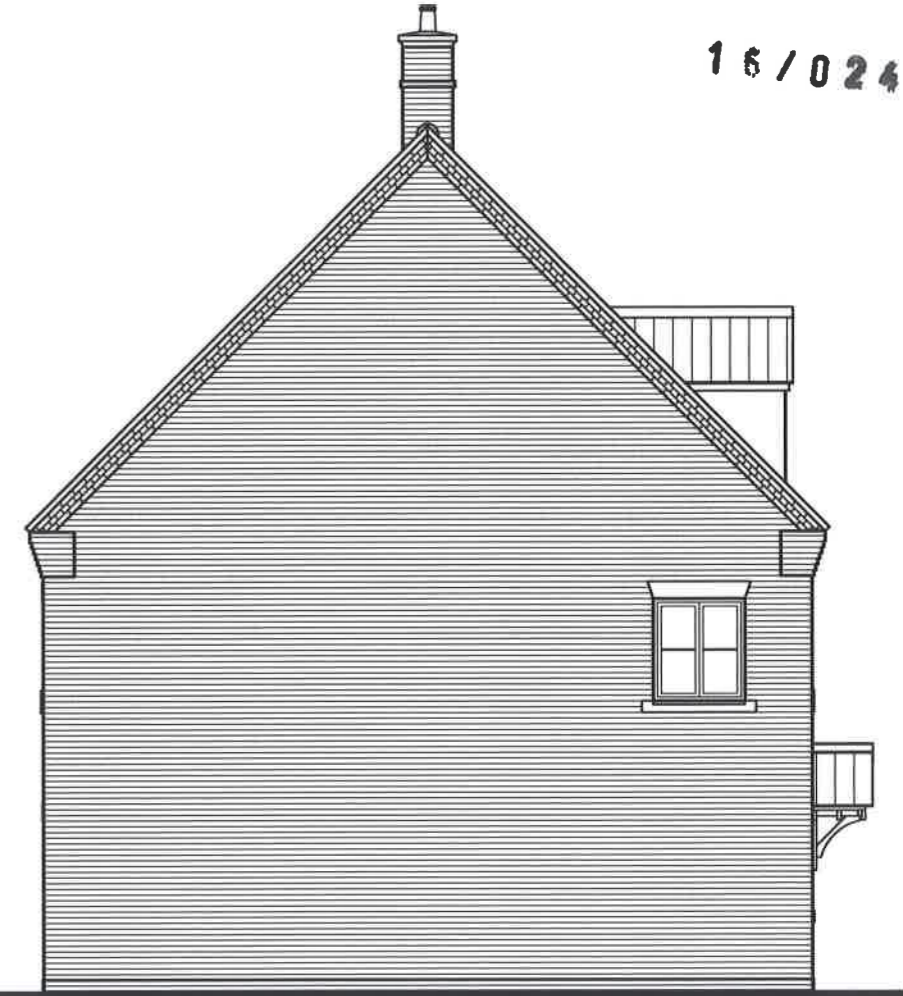

SIDE ELEVATION

Side window to plot 643 only and to be fixed and unopenable

16/02446 F..

Chimney to plots 577, 642 & 711 only.



FRONT ELEVATION



SIDE ELEVATION

Side window to plot 577 only and to be fixed and unopenable

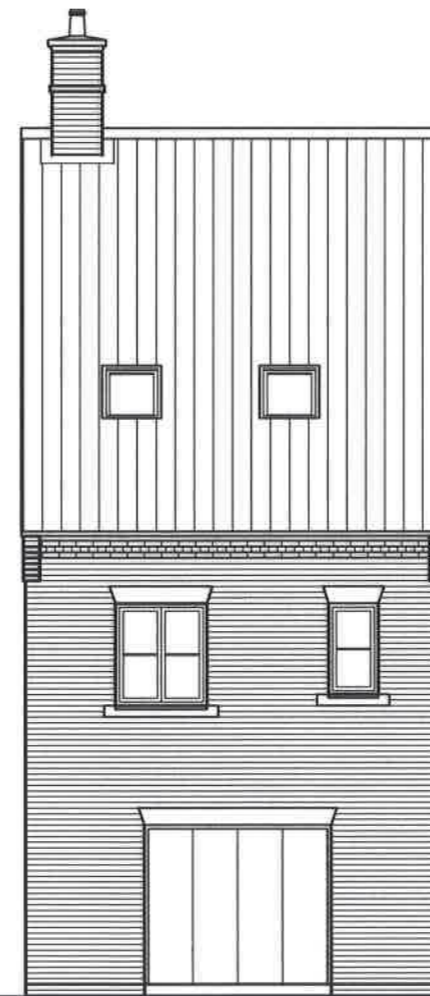

REAR ELEVATION

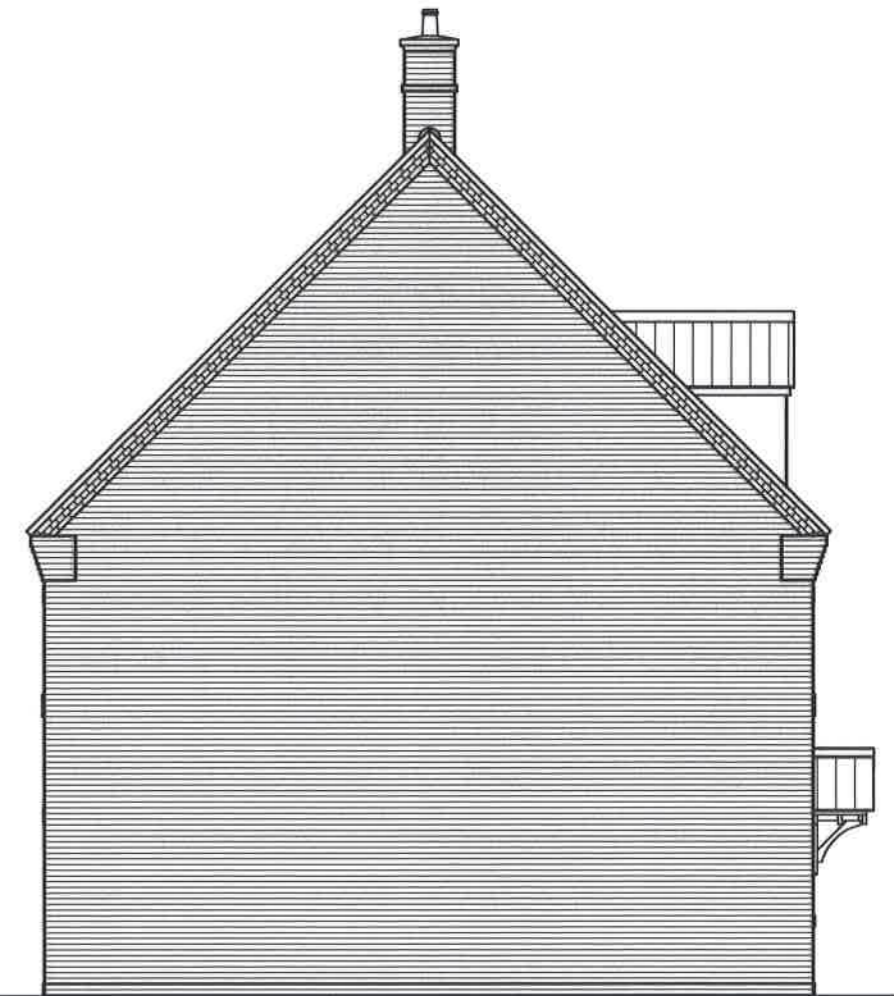

SIDE ELEVATION

16/02446 F..

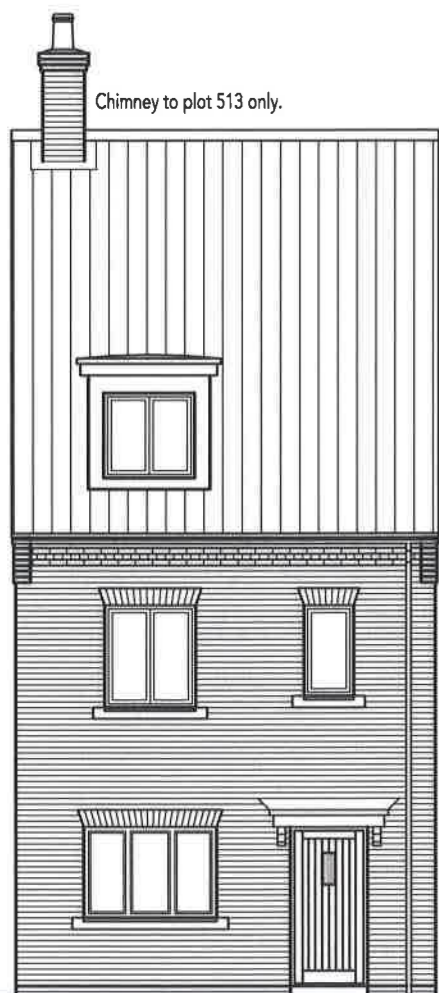

FRONT ELEVATION

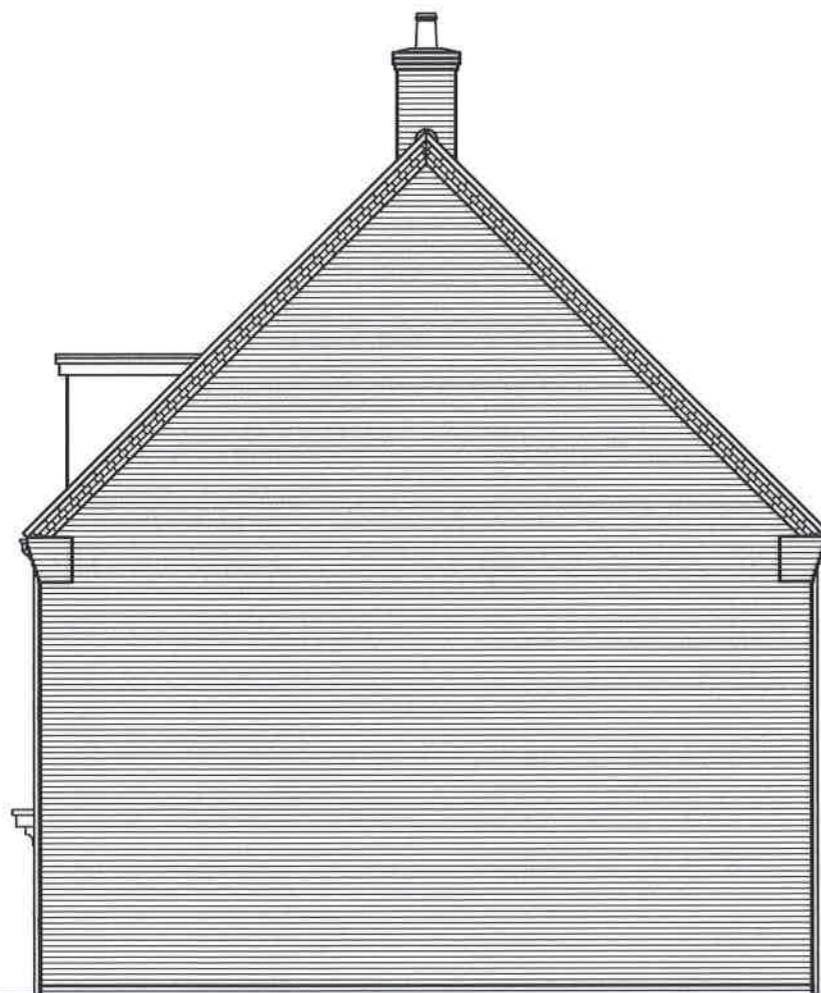

SIDE ELEVATION

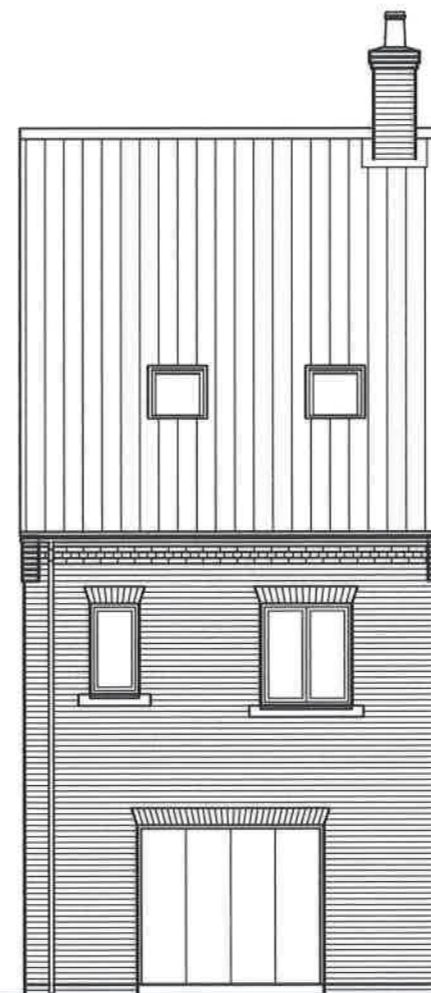

REAR ELEVATION

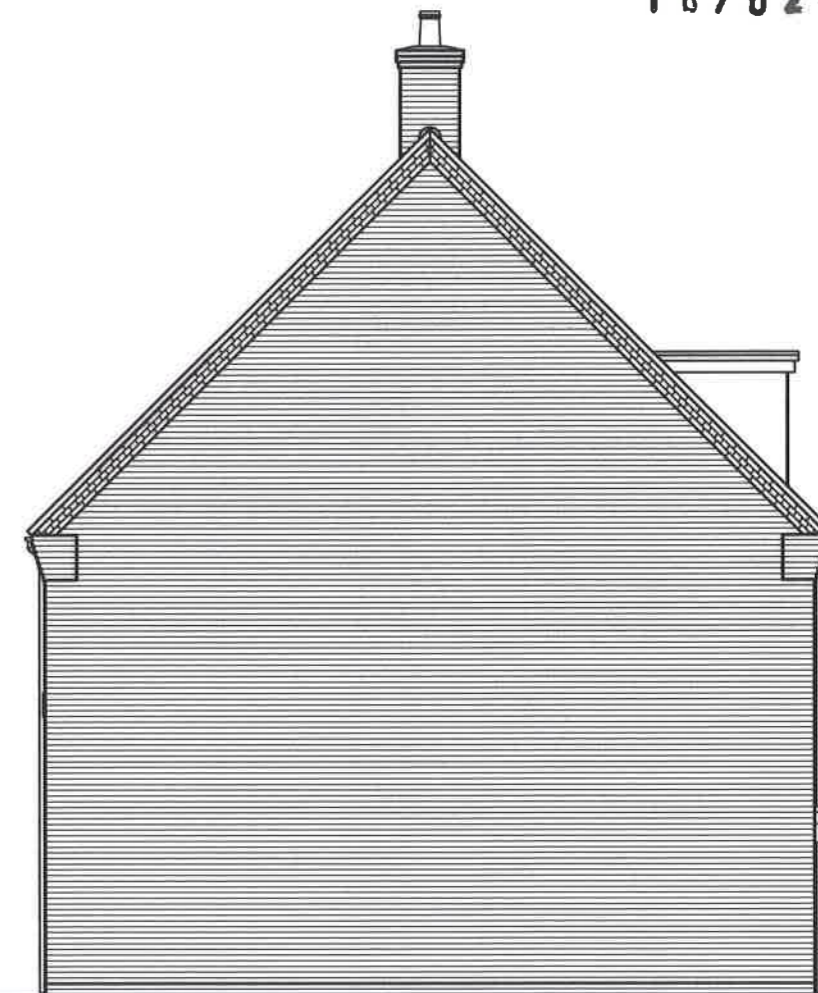

SIDE ELEVATION

16/02446 F

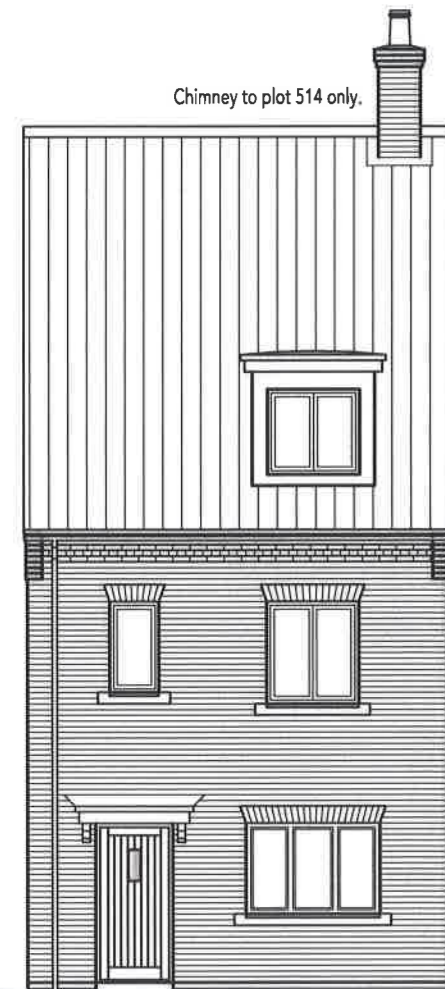

FRONT ELEVATION

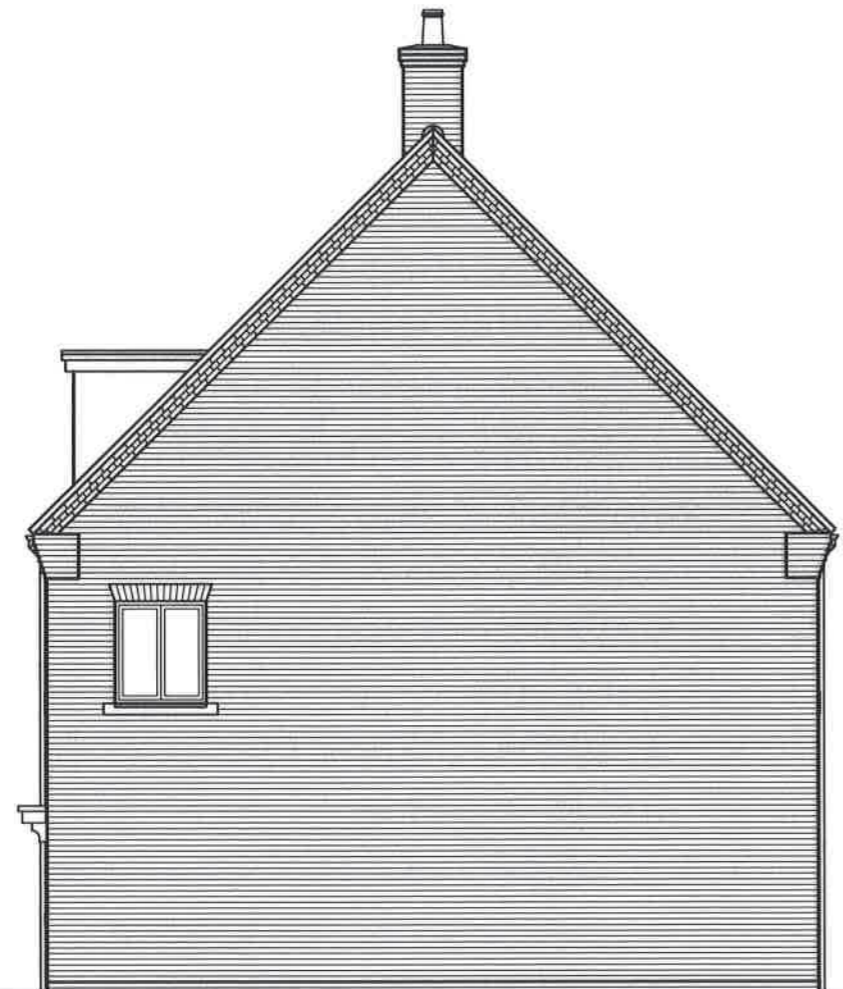

SIDE ELEVATION

Side window to plot 514 only and to be fixed and unopenable

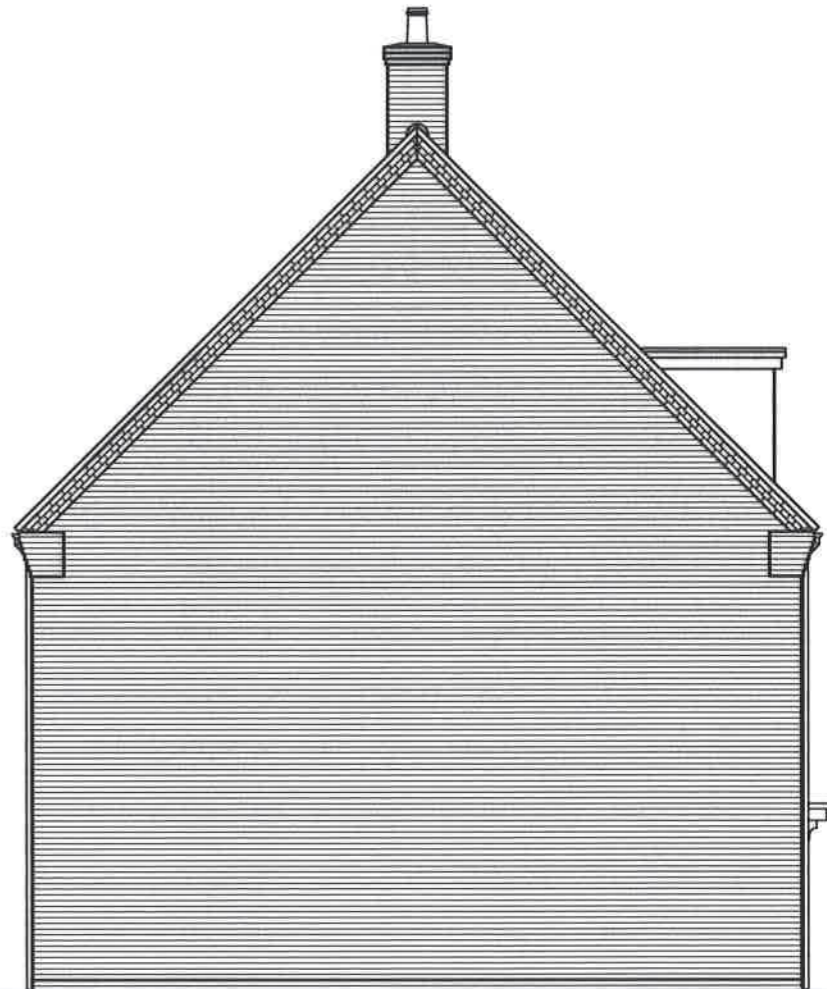
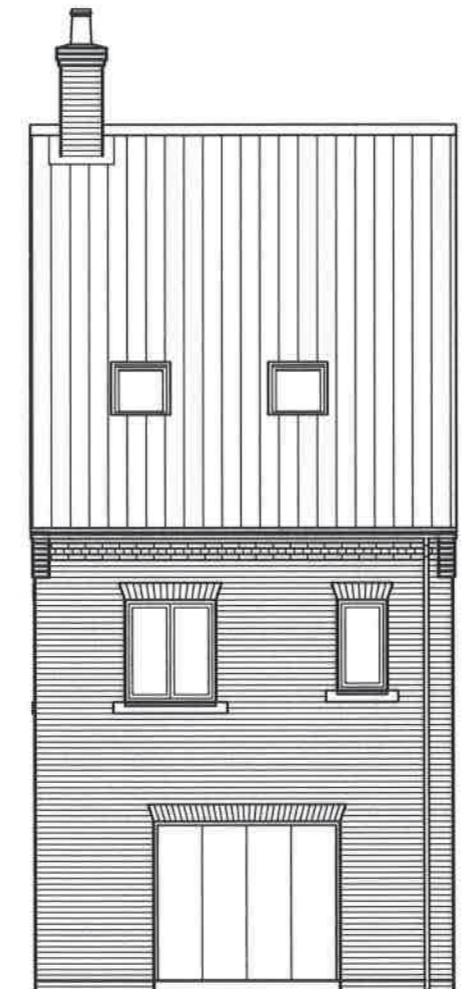

SIDE ELEVATION

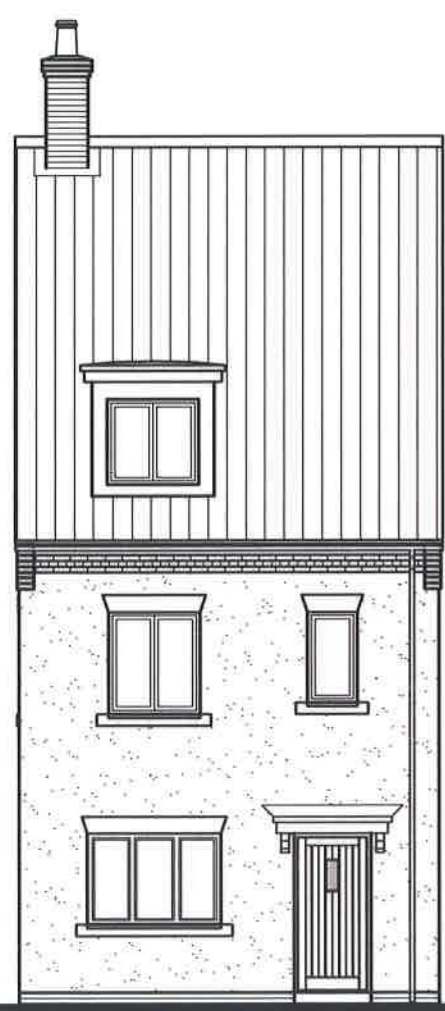

FRONT ELEVATION

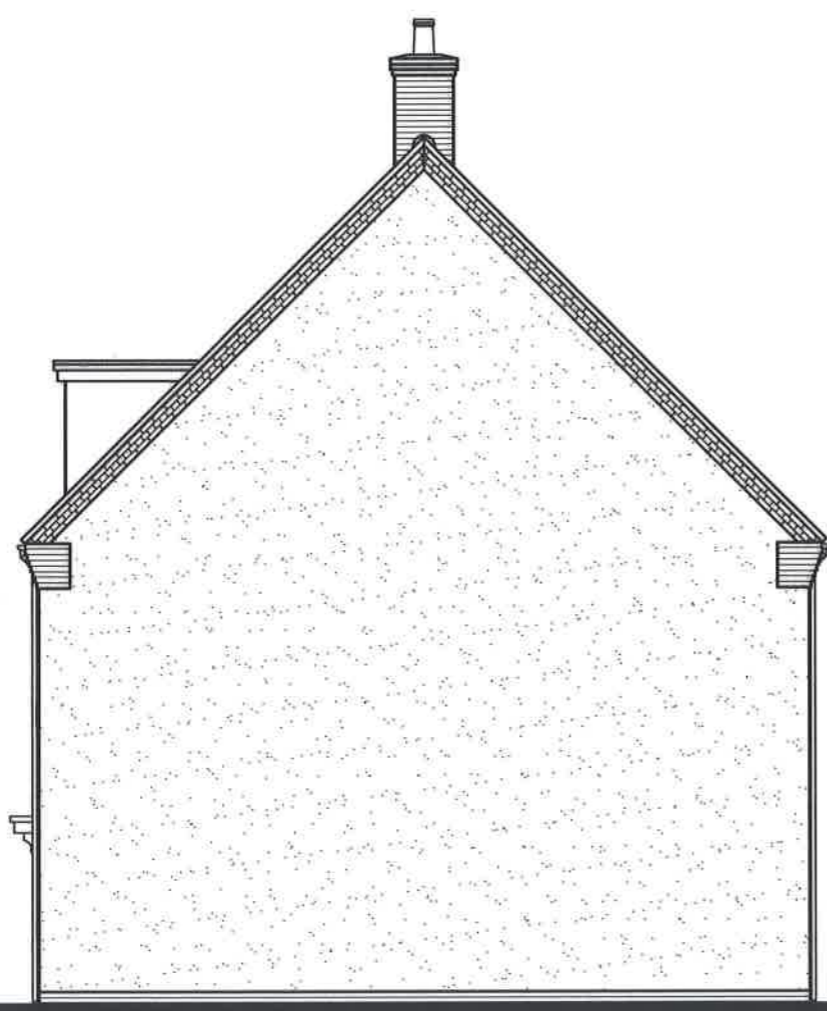

SIDE ELEVATION

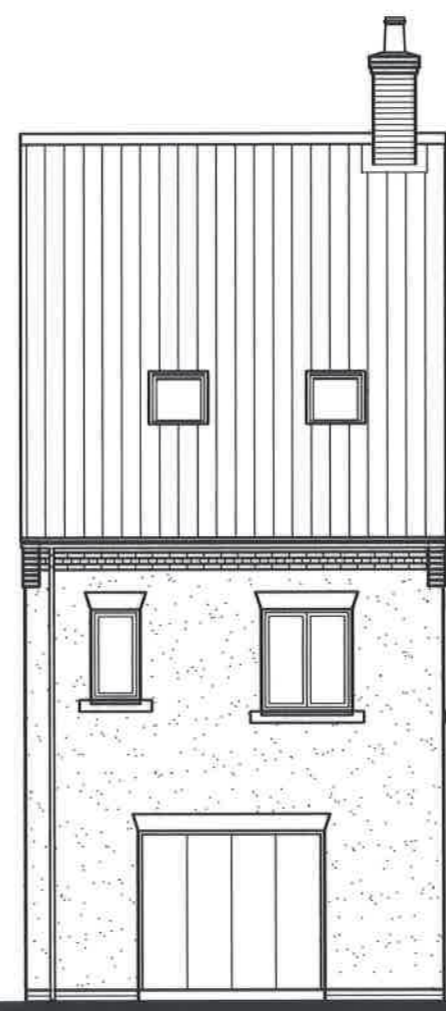

REAR ELEVATION

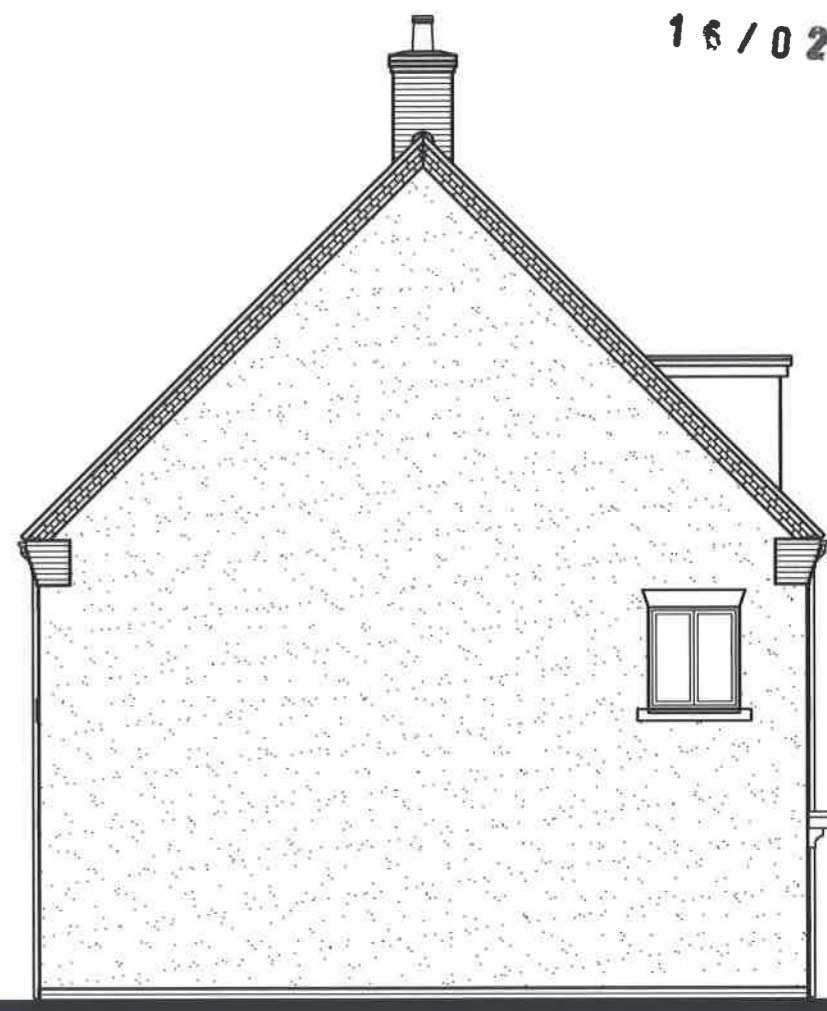

SIDE ELEVATION

16/02446 F

Window to be fixed and unopenable

16/02446.F

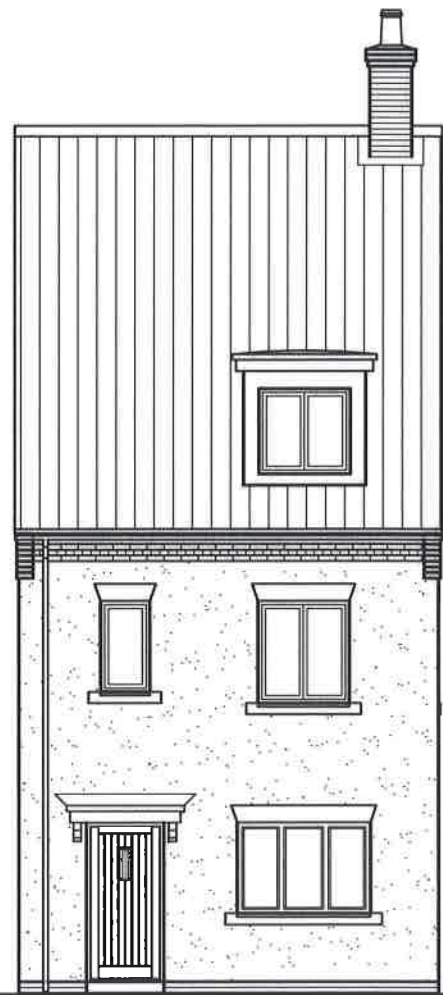

FRONT ELEVATION

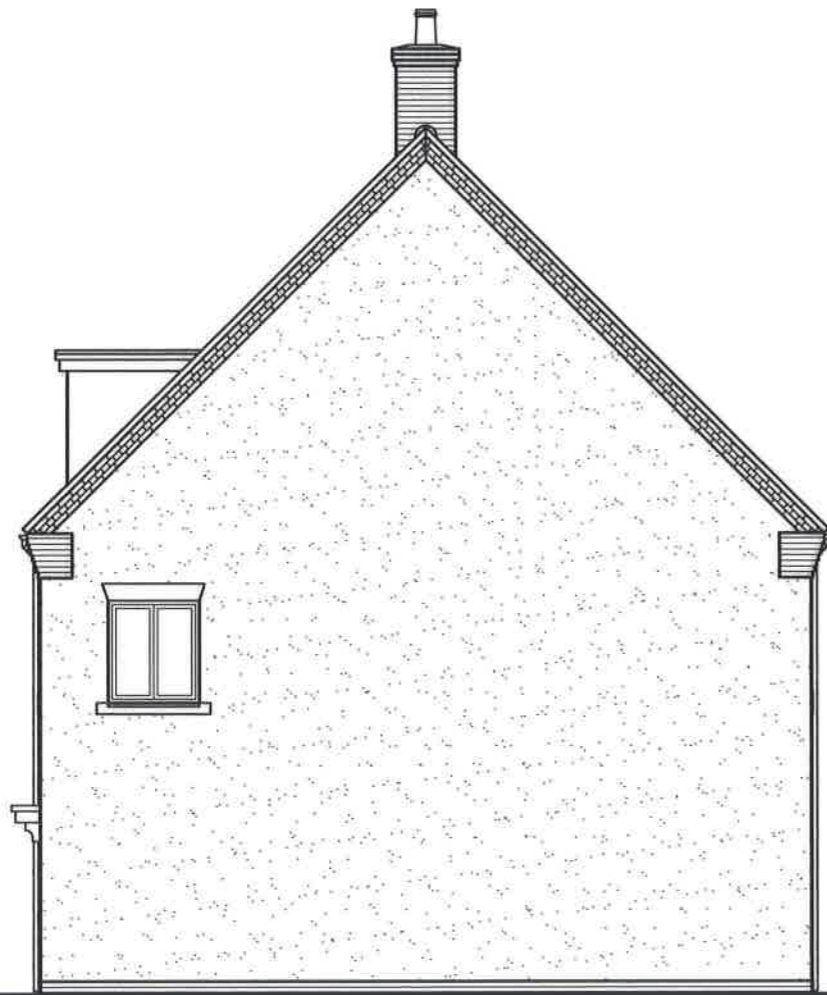

SIDE ELEVATION

Window to be fixed and unopenable

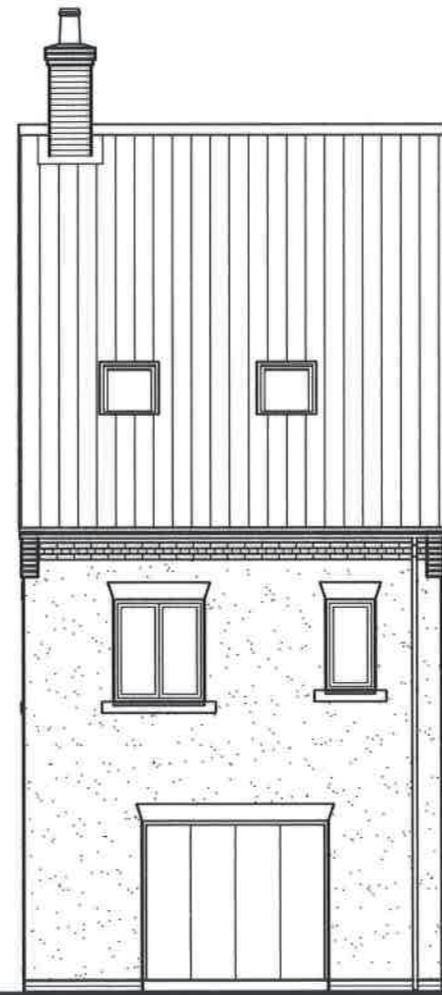

REAR ELEVATION

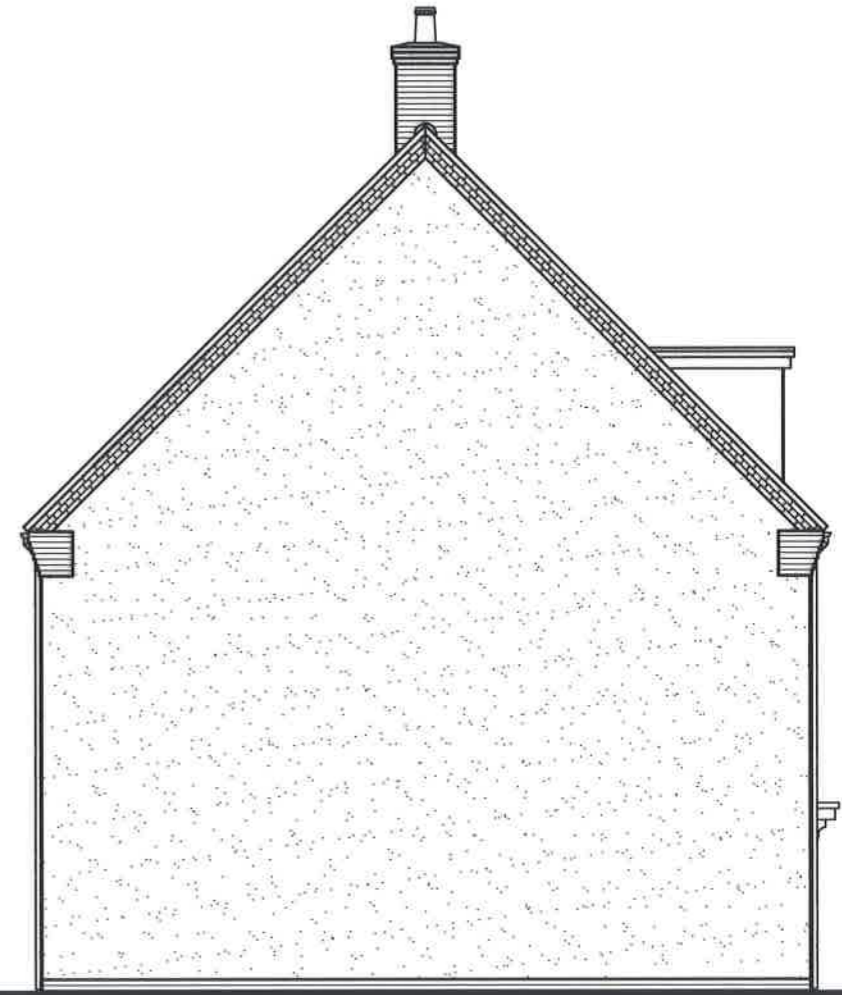

SIDE ELEVATION

REVISION/S:

16/02446 F

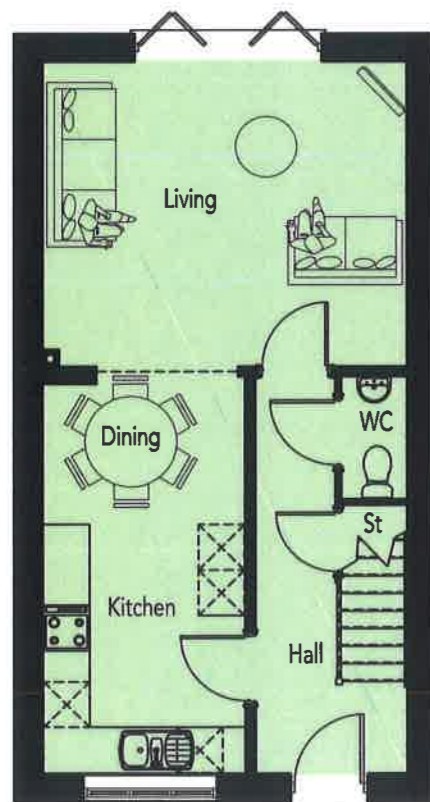

GROUND FLOOR PLAN

Side window to plots 557, 602, 643 & 736 only and to be fixed and unopenable

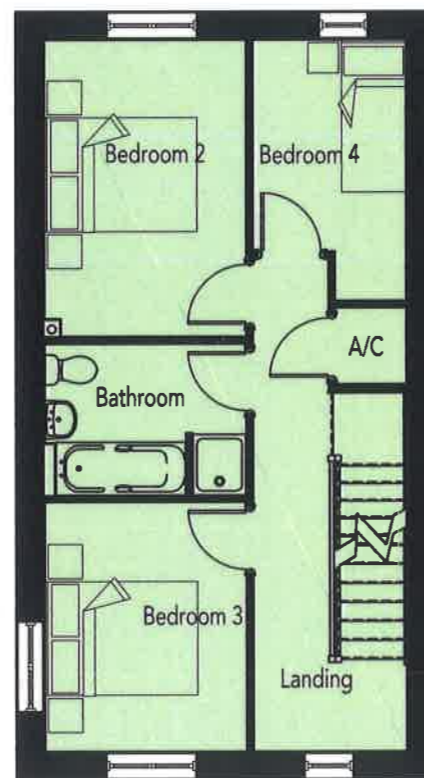

FIRST FLOOR PLAN

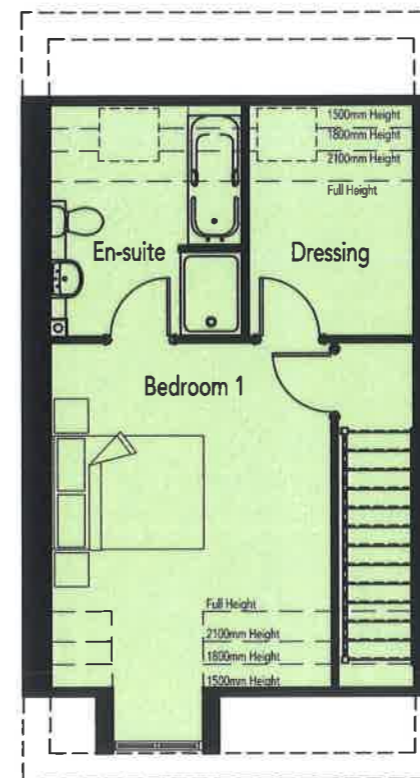

SECOND FLOOR PLAN

AREA SCHEDULE				
REF /	NET AREA		GROSS AREA	
	m ²	ft ²	m ²	ft ²
GROUND FLOOR	44.47	478.68	45.18	486.32
FIRST FLOOR	44.47	478.68	45.18	486.32
SECOND FLOOR	36.33	391.06	39.69	427.22
TOTAL	125.27	1348.41	130.05	1399.86

NOTES

NET AREA = AREA MEASURED WITHIN THE BOUNDARY OF THE PLASTER FINISH TO EXTERNAL WALL AND SLOPING CEILINGS AT 1500MM ABOVE FFL.

GROSS AREA = AREA MEASURED WITHIN THE BOUNDARY OF THE INNER STRUCTURAL FACE OF THE EXTERNAL WALL AND SLOPING CEILINGS AT 1200MM ABOVE FFL.

REVISION/S:

16/02446 F

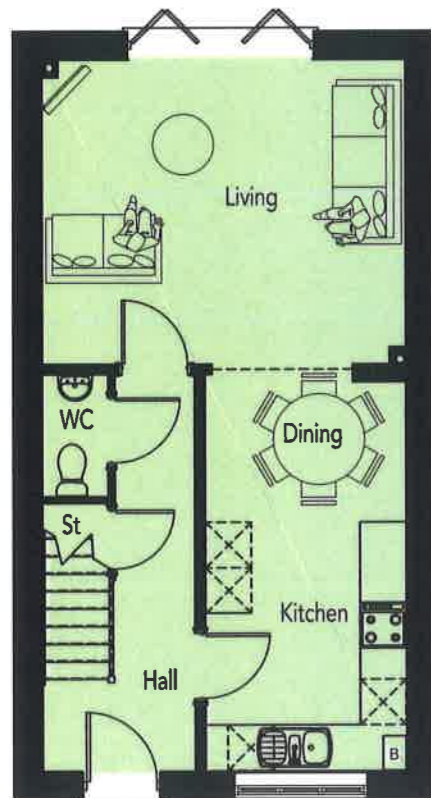

GROUND FLOOR PLAN

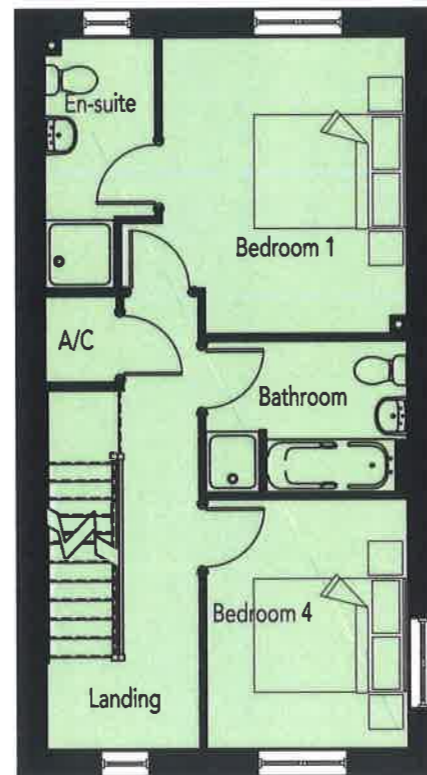

FIRST FLOOR PLAN

Side window to plots 514, 558, 577, 603 & 745 only and to be fixed and unopenable

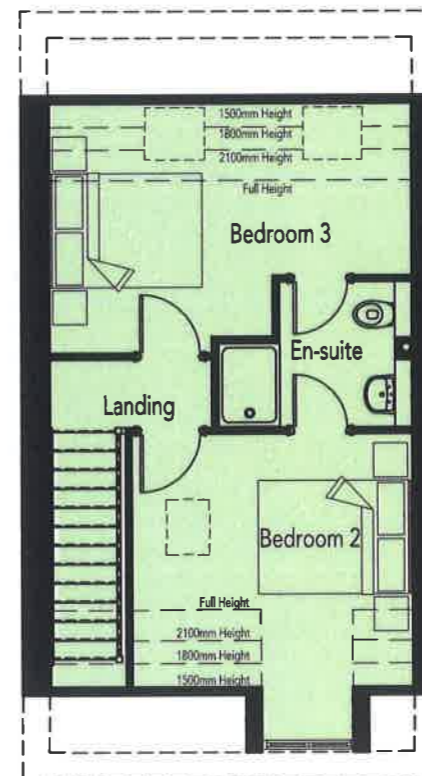

SECOND FLOOR PLAN

AREA SCHEDULE				
REF /	NET AREA		GROSS AREA	
	m ²	ft ²	m ²	ft ²
GROUND FLOOR	44.47	478.68	45.18	486.32
FIRST FLOOR	44.47	478.68	45.18	486.32
SECOND FLOOR	36.33	391.06	39.69	427.22
TOTAL	125.27	1348.41	130.05	1399.86

NOTES

NET AREA = AREA MEASURED WITHIN THE BOUNDARY OF THE PLASTER FINISH TO EXTERNAL WALL AND SLOPING CEILINGS AT 1500MM ABOVE FFL.

GROSS AREA = AREA MEASURED WITHIN THE BOUNDARY OF THE INNER STRUCTURAL FACE OF THE EXTERNAL WALL AND SLOPING CEILINGS AT 1200MM ABOVE FFL.



FRONT ELEVATION

SIDE ELEVATION

16/02446 F



REAR ELEVATION

SIDE ELEVATION

16/02446 F



FRONT ELEVATION

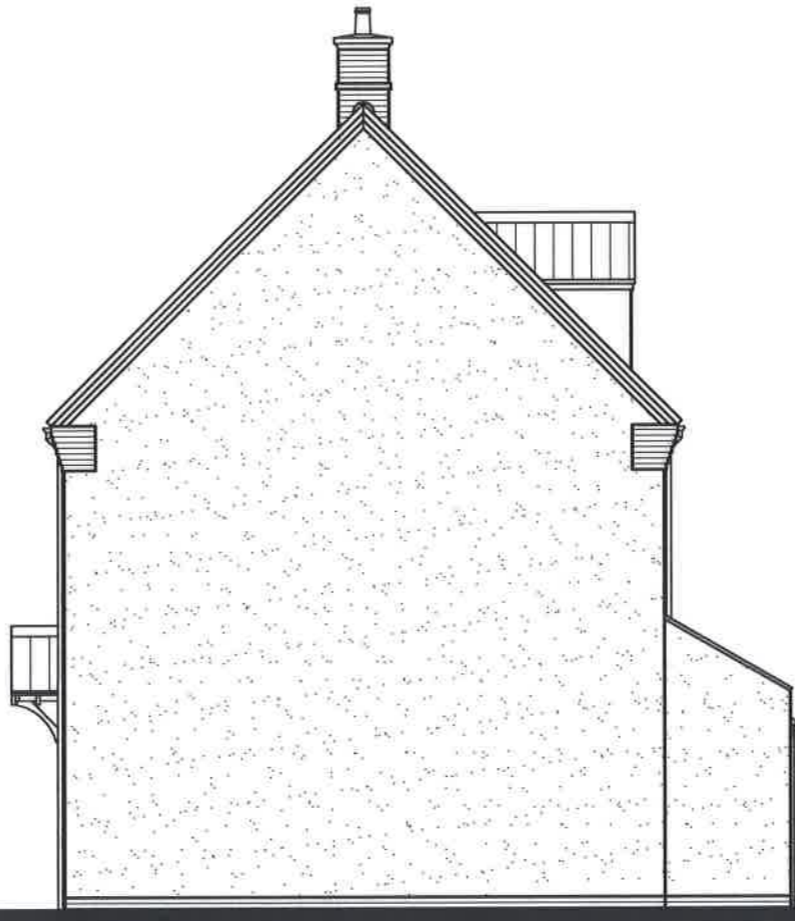

SIDE ELEVATION



REAR ELEVATION



SIDE ELEVATION

REVISIONS:

CORE HOUSING WEST

16/02446 F



FRONT ELEVATION

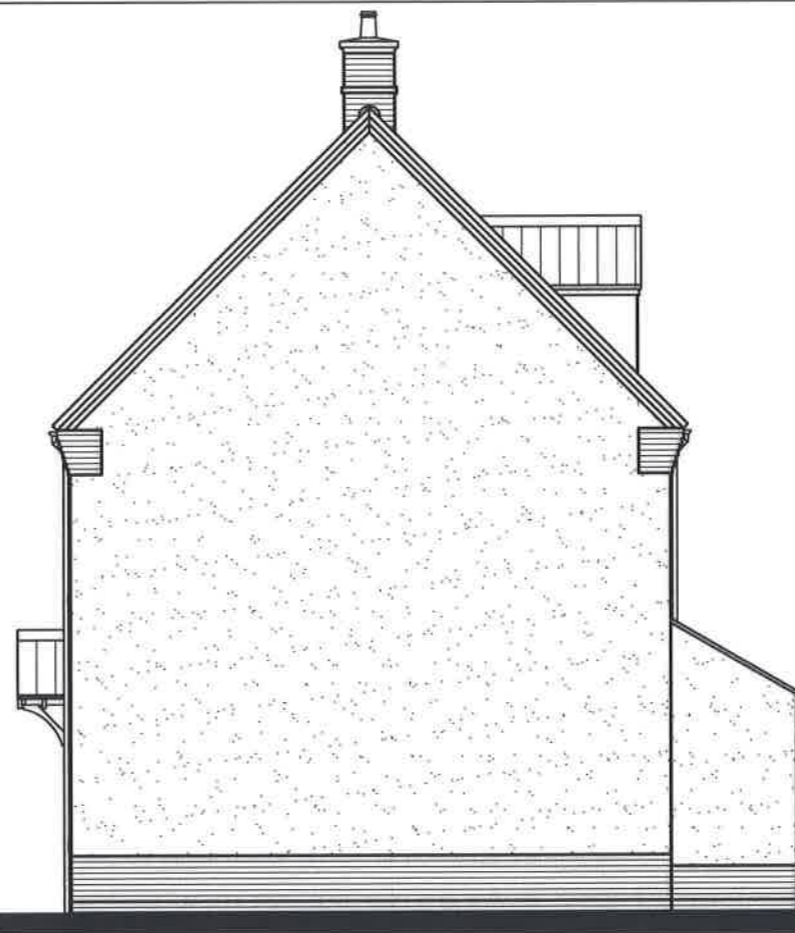

SIDE ELEVATION



REAR ELEVATION



SIDE ELEVATION

16/02446 F



FRONT ELEVATION

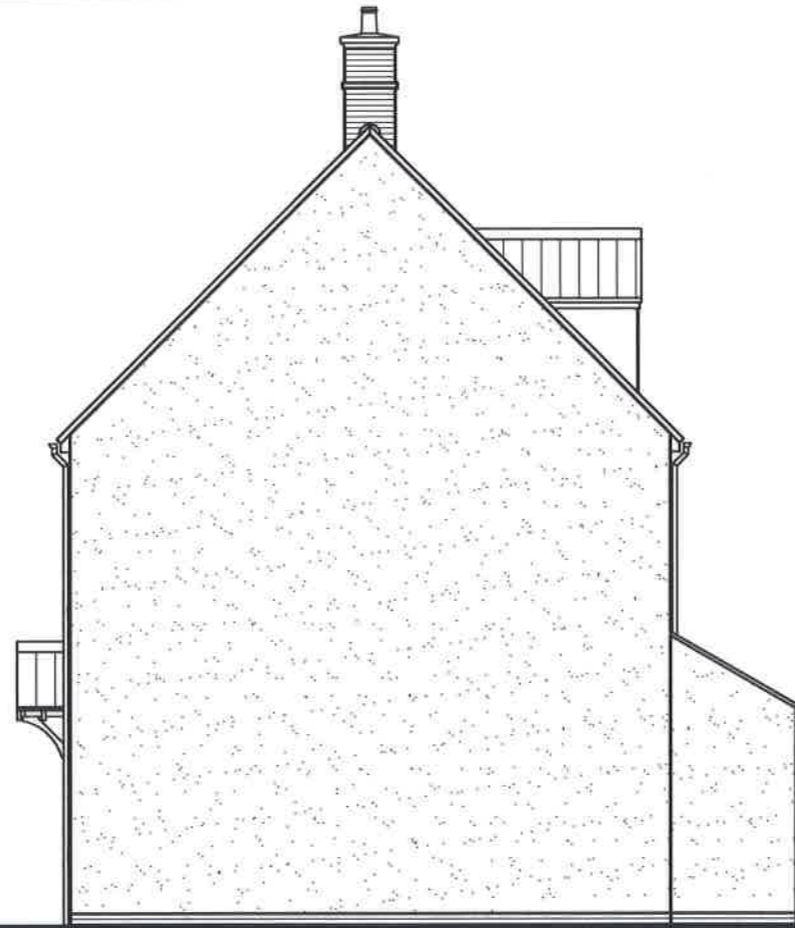

SIDE ELEVATION



REAR ELEVATION



SIDE ELEVATION

REVISIONS:

16/02446 F

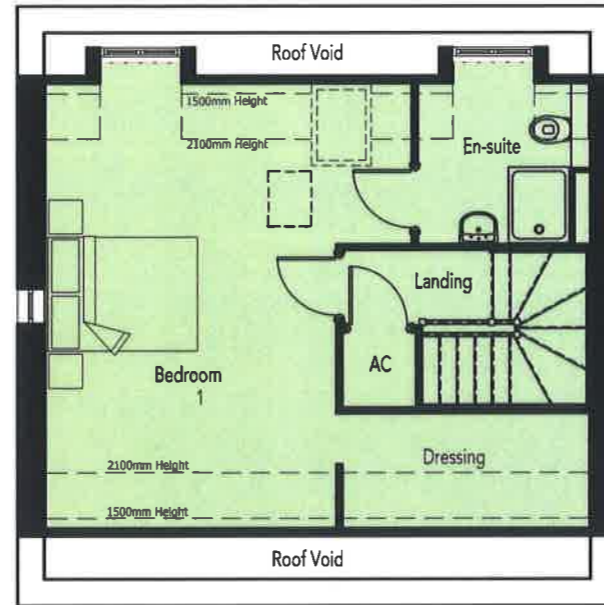

SECOND FLOOR PLAN

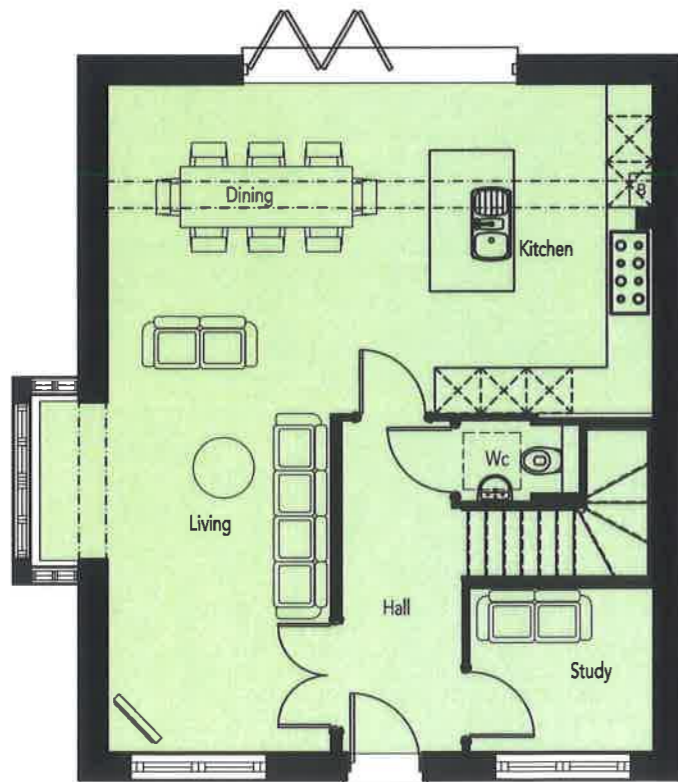

GROUND FLOOR PLAN

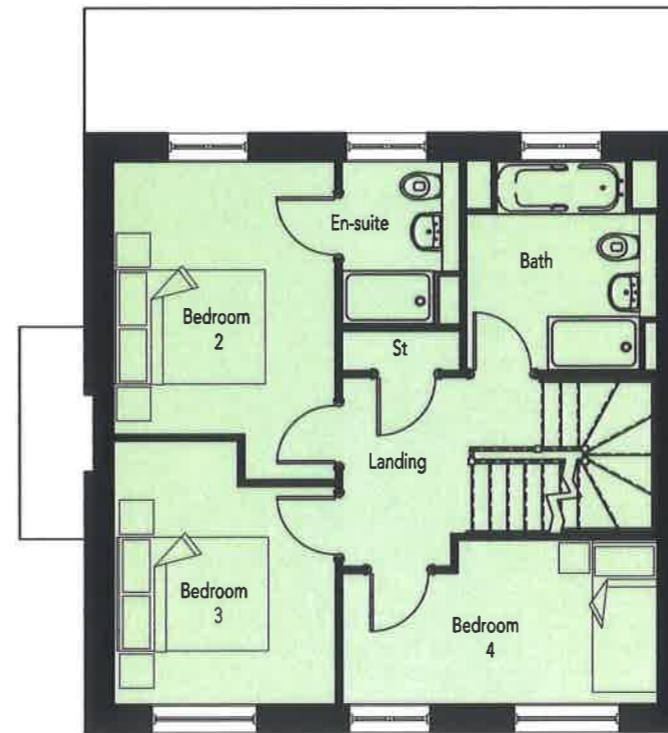

FIRST FLOOR PLAN

AREA SCHEDULE				
REF /	NET AREA		GROSS AREA	
	m ²	ft ²	m ²	ft ²
GROUND FLOOR	64.63	695.68	65.47	704.72
FIRST FLOOR	51.06	549.61	51.78	557.36
SECOND FLOOR	42.15	453.70	42.83	461.02
TOTAL	157.84	1698.99	160.08	1723.10

NOTES

NET AREA - AREA MEASURED WITHIN THE BOUNDARY OF THE PLASTER FINISH TO EXTERNAL WALL AND SLOPING CEILINGS AT 1500MM ABOVE FFL.

GROSS AREA - AREA MEASURED WITHIN THE BOUNDARY OF THE INNER STRUCTURAL FACE OF THE EXTERNAL WALL AND SLOPING CEILINGS AT 1200MM ABOVE FFL.

16/02446 F



FRONT ELEVATION

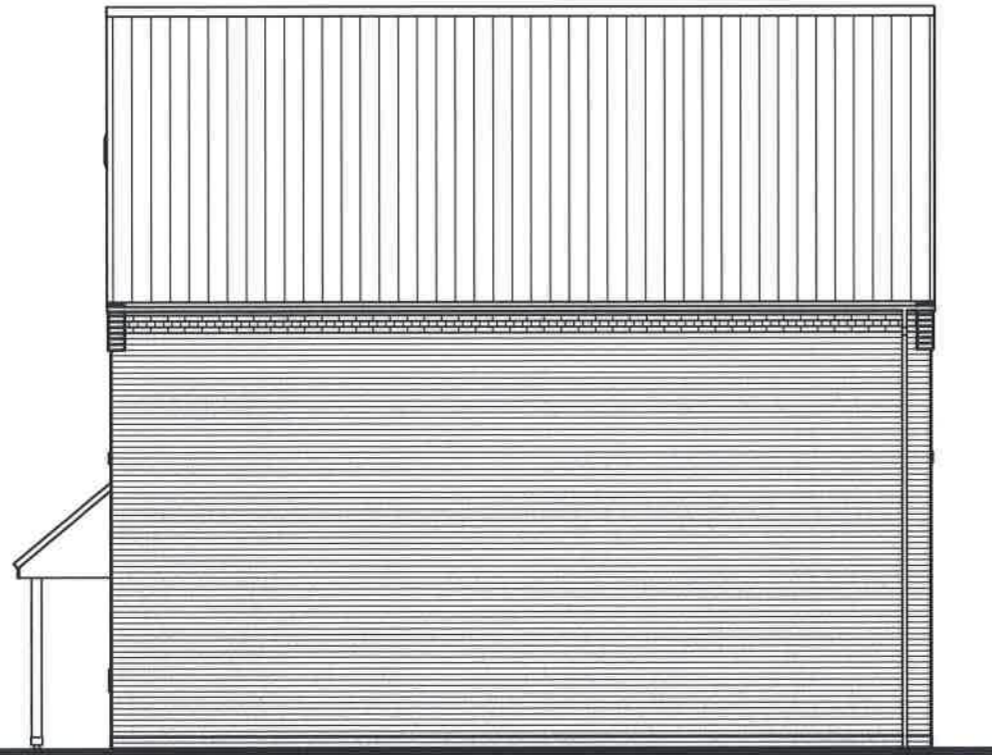

SIDE ELEVATION

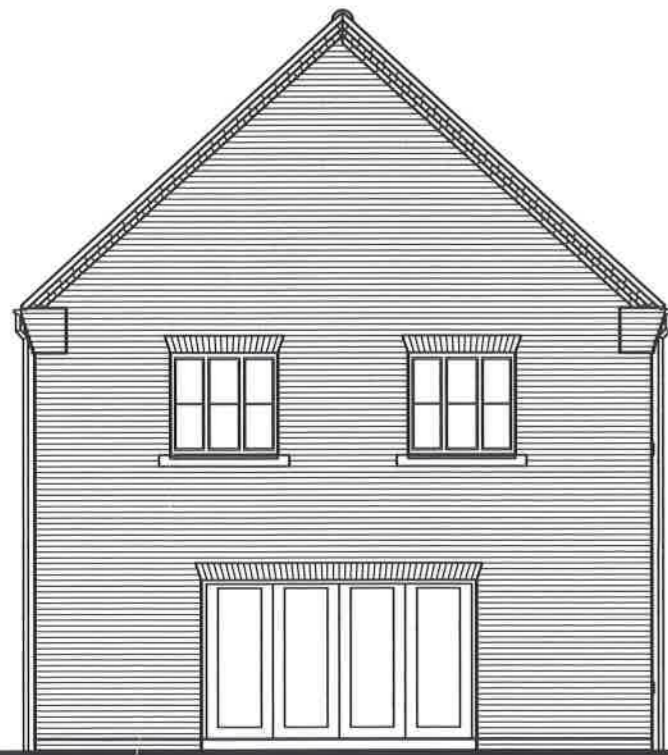

REAR ELEVATION

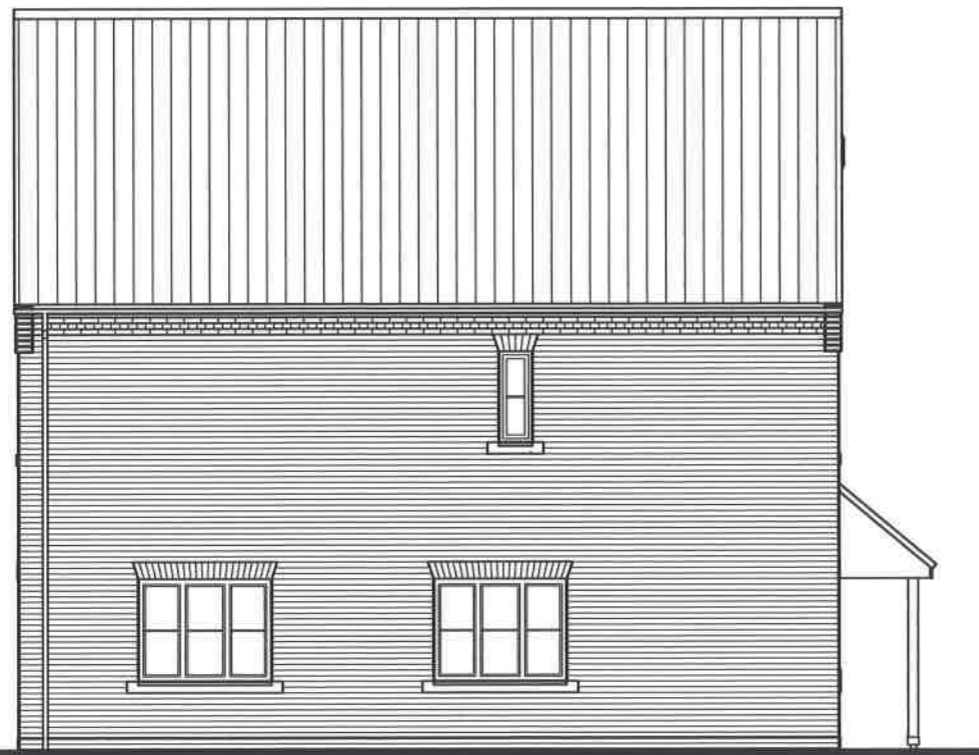

SIDE ELEVATION

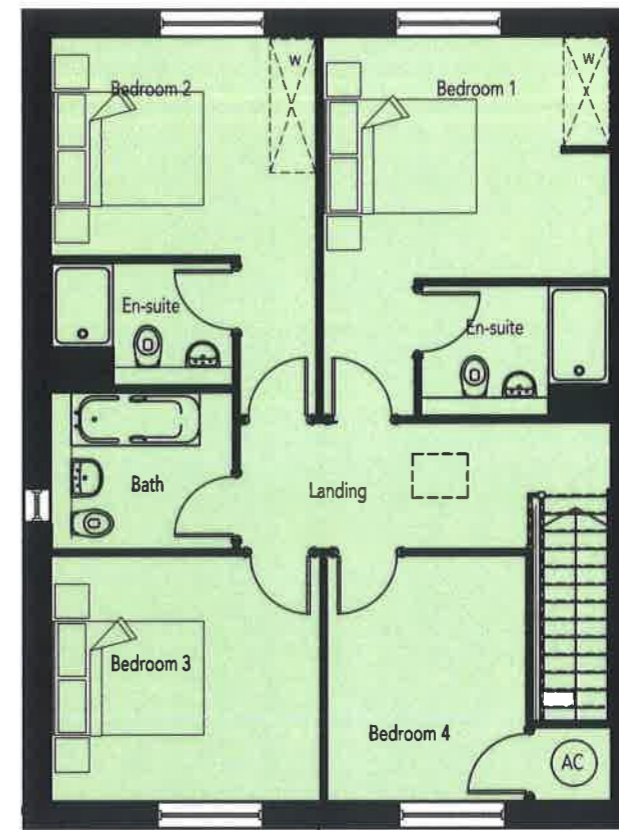

FIRST FLOOR PLAN

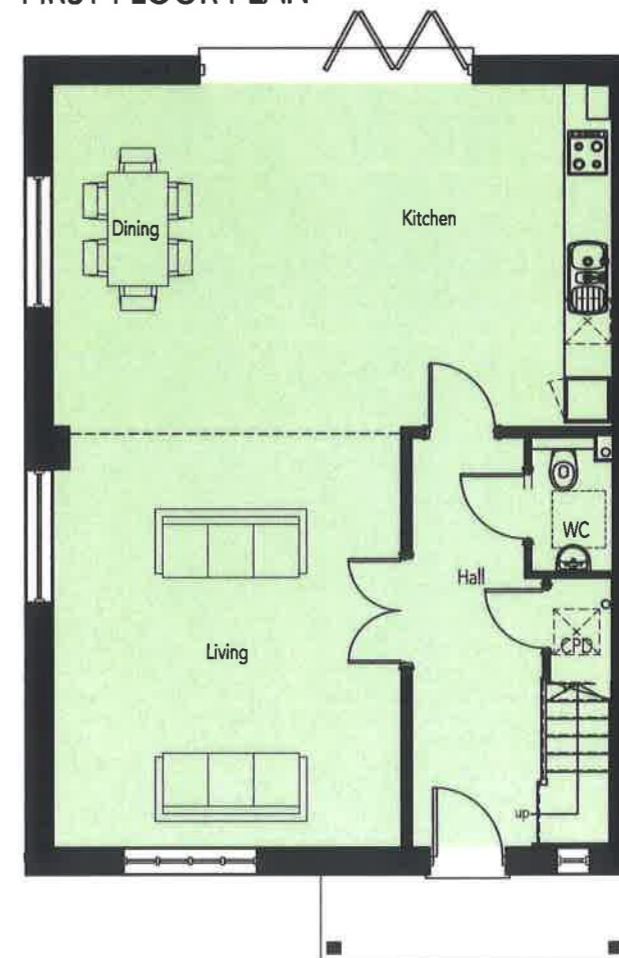

GROUND FLOOR PLAN

AREA SCHEDULE				
REF /	NET AREA		GROSS AREA (m ²)	
	m ²	ft ²	m ²	ft ²
GROUND FLOOR	73.62	792	74.5	802
FIRST FLOOR	73.62	792	74.5	802
TOTAL	147.2	1585	149.0	1604

NOTES

NET AREA = AREA MEASURED WITHIN THE BOUNDARY OF THE PLASTER FINISH TO EXTERNAL WALL AND SLOPING CEILINGS AT 1500MM ABOVE FFL.

GROSS AREA = AREA MEASURED WITHIN THE BOUNDARY OF THE INNER STRUCTURAL FACE OF THE EXTERNAL WALL AND SLOPING CEILINGS AT 1200MM ABOVE FFL.



CAMP ROAD

REVISIONS:

16/02446 F



FRONT ELEVATION

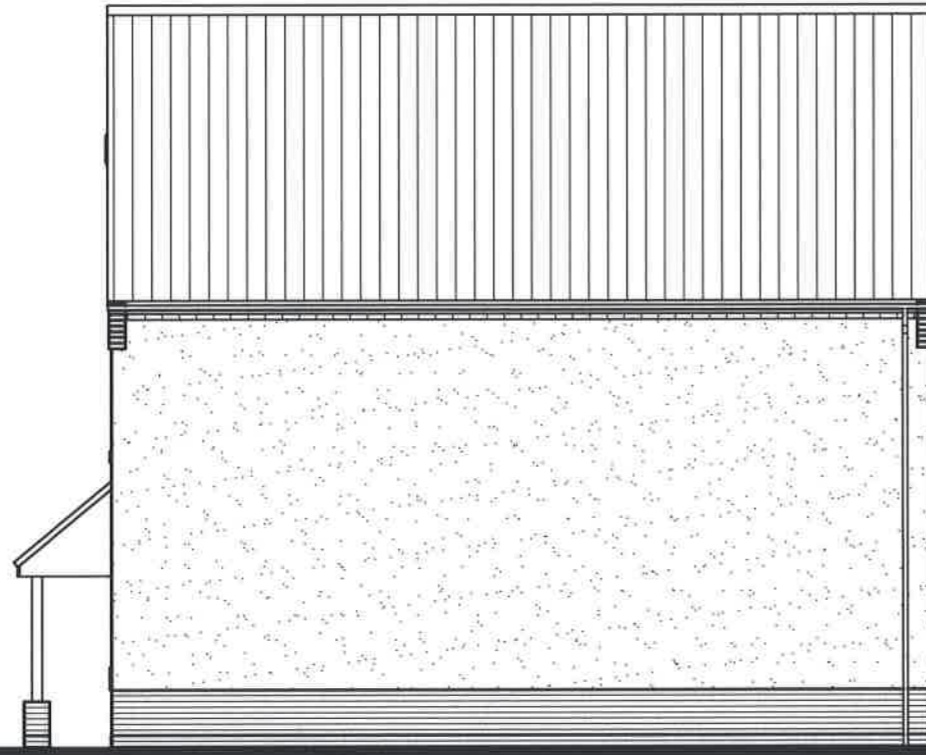

SIDE ELEVATION



REAR ELEVATION

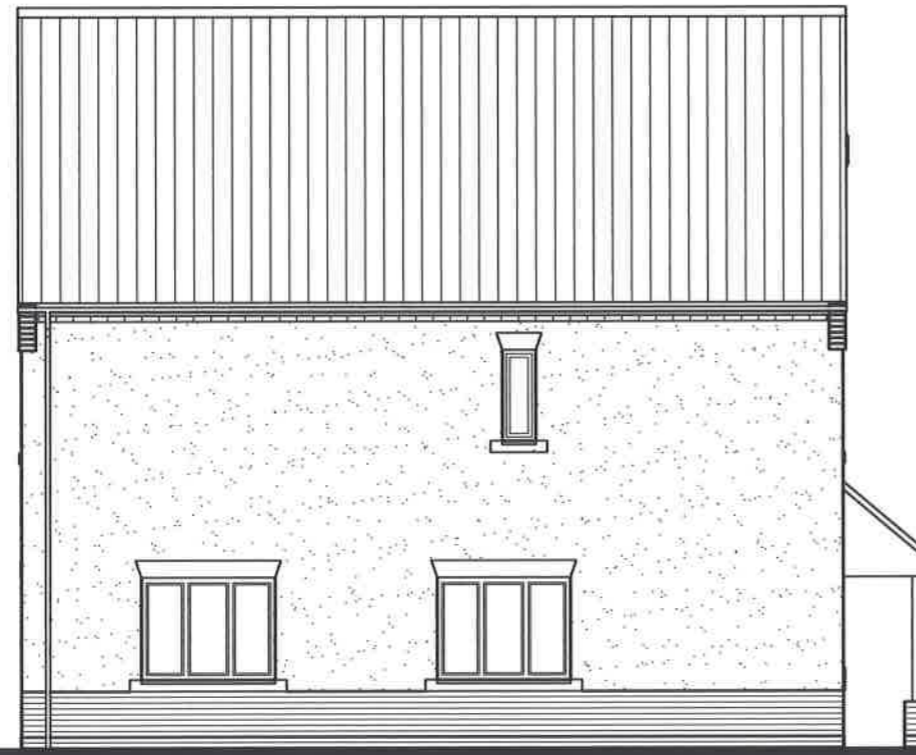

SIDE ELEVATION

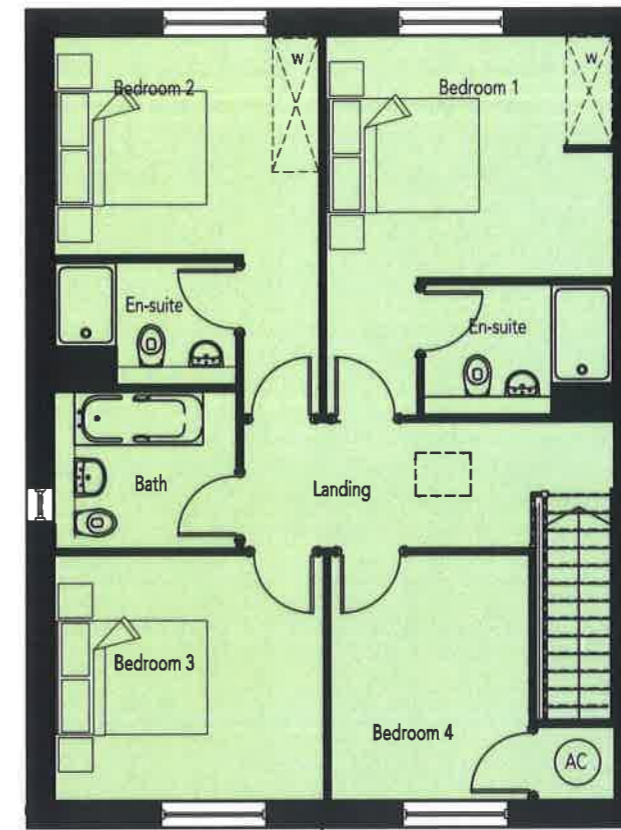

FIRST FLOOR PLAN

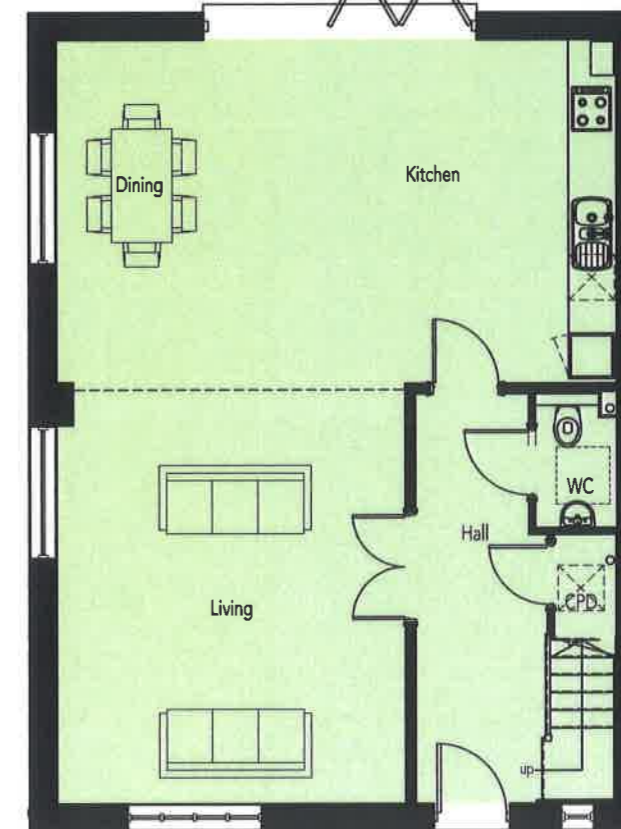

GROUND FLOOR PLAN

AREA SCHEDULE				
REF /	NET AREA		GROSS AREA (m ²)	
	m ²	ft ²	m ²	ft ²
GROUND FLOOR	73.62	792	74.5	802
FIRST FLOOR	73.62	792	74.5	802
TOTAL	147.2	1585	149.0	1604

NOTES

NET AREA = AREA MEASURED WITHIN THE BOUNDARY OF THE PLASTER FINISH TO EXTERNAL WALL AND SLOPING CEILINGS AT 1500MM ABOVE FFL.

GROSS AREA = AREA MEASURED WITHIN THE BOUNDARY OF THE INNER STRUCTURAL FACE OF THE EXTERNAL WALL AND SLOPING CEILINGS AT 1200MM ABOVE FFL.

16/02446 F



FRONT ELEVATION

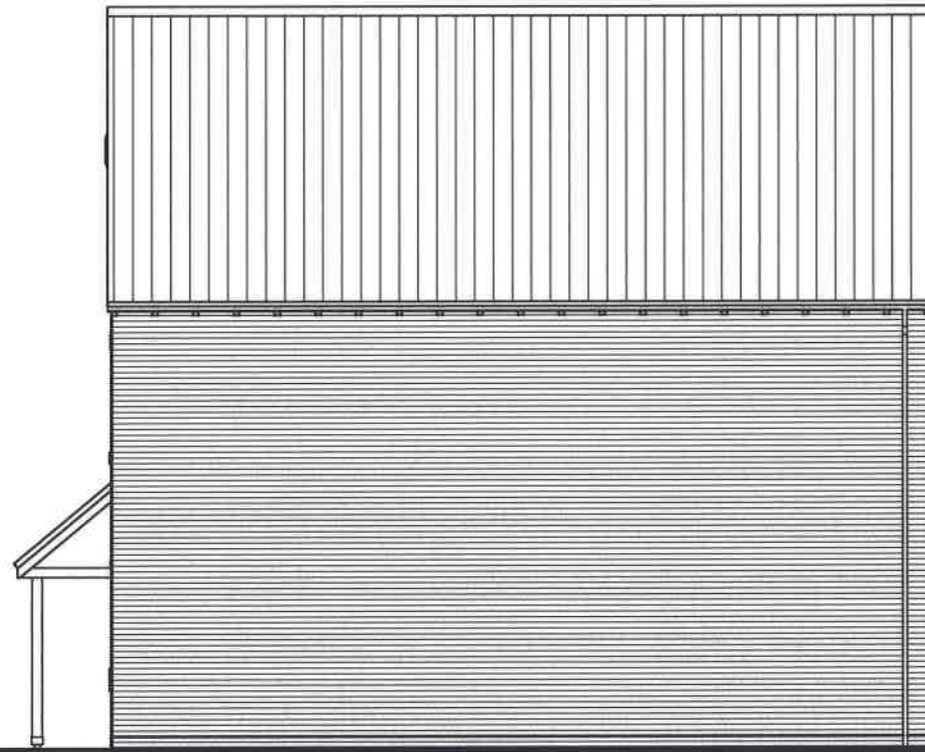

SIDE ELEVATION



REAR ELEVATION

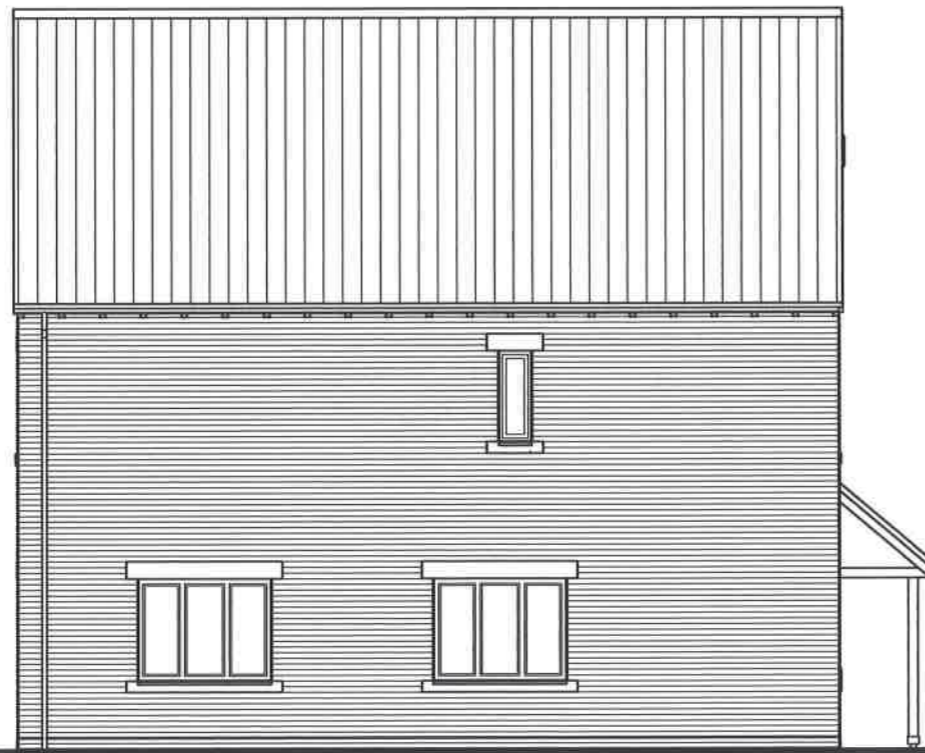

SIDE ELEVATION

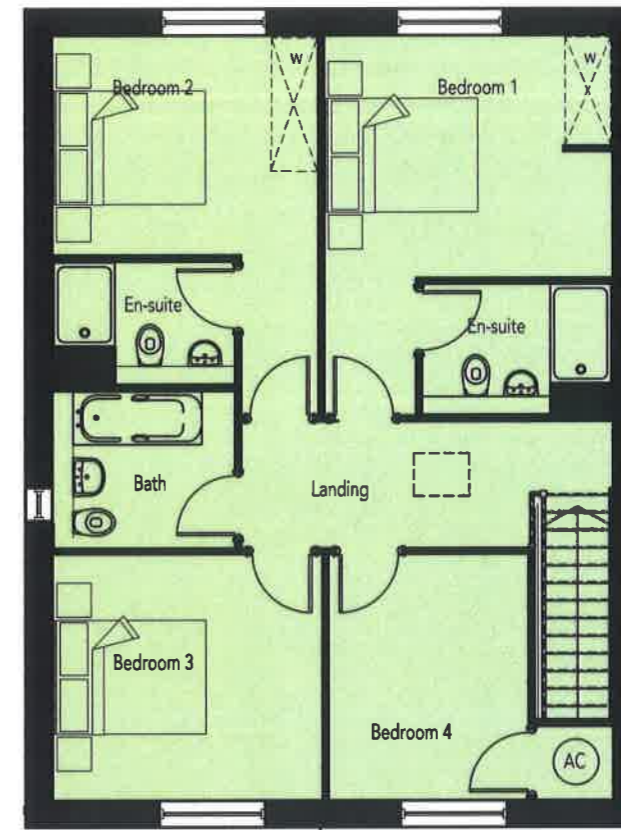

FIRST FLOOR PLAN

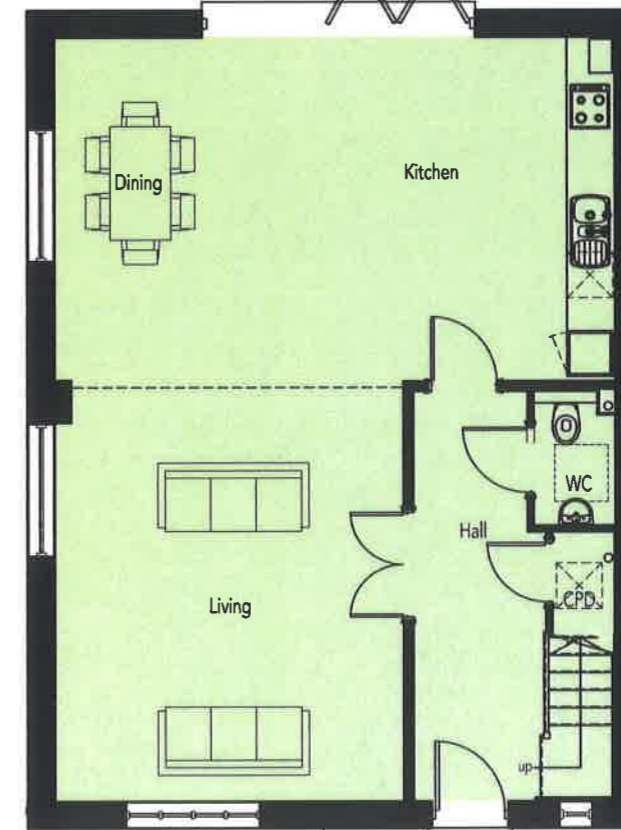

GROUND FLOOR PLAN

AREA SCHEDULE				
REF /	NET AREA		GROSS AREA (m ²)	
	m ²	ft ²	m ²	ft ²
GROUND FLOOR	73.62	792	74.5	802
FIRST FLOOR	73.62	792	74.5	802
TOTAL	147.2	1585	149.0	1604

NOTES

NET AREA = AREA MEASURED WITHIN THE BOUNDARY OF THE PLASTER FINISH TO EXTERNAL WALL AND SLOPING CEILINGS AT 1500MM ABOVE FFL.

GROSS AREA = AREA MEASURED WITHIN THE BOUNDARY OF THE INNER STRUCTURAL FACE OF THE EXTERNAL WALL AND SLOPING CEILINGS AT 1200MM ABOVE FFL.

16/02446 F



AREA SCHEDULE				
REF /	NET AREA		GROSS AREA (m ²)	
	m ²	ft ²	m ²	ft ²
GROUND FLOOR	75.08	808	75.99	818
FIRST FLOOR	73.62	792	74.5	802
TOTAL	148.7	1601	150.5	1620

NOTES

NET AREA = AREA MEASURED WITHIN THE BOUNDARY OF THE PLASTER FINISH TO EXTERNAL WALL AND SLOPING CEILINGS AT 1500MM ABOVE FFL.

GROSS AREA = AREA MEASURED WITHIN THE BOUNDARY OF THE INNER STRUCTURAL FACE OF THE EXTERNAL WALL AND SLOPING CEILINGS AT 1200MM ABOVE FFL.

16/02446 F.



REAR ELEVATION

SIDE ELEVATION

AREA SCHEDULE				
REF /	NET AREA		GROSS AREA (m ²)	
	m ²	ft ²	m ²	ft ²
GROUND FLOOR	75.08	808	75.99	818
FIRST FLOOR	73.62	792	74.5	802
TOTAL	148.7	1601	150.5	1620

NOTES

NET AREA = AREA MEASURED WITHIN THE BOUNDARY OF THE PLASTER FINISH TO EXTERNAL WALL AND SLOPING CEILINGS AT 1500MM ABOVE FFL.

GROSS AREA = AREA MEASURED WITHIN THE BOUNDARY OF THE INNER STRUCTURAL FACE OF THE EXTERNAL WALL AND SLOPING CEILINGS AT 1200MM ABOVE FFL.

REVISION/S:

16/02446_F

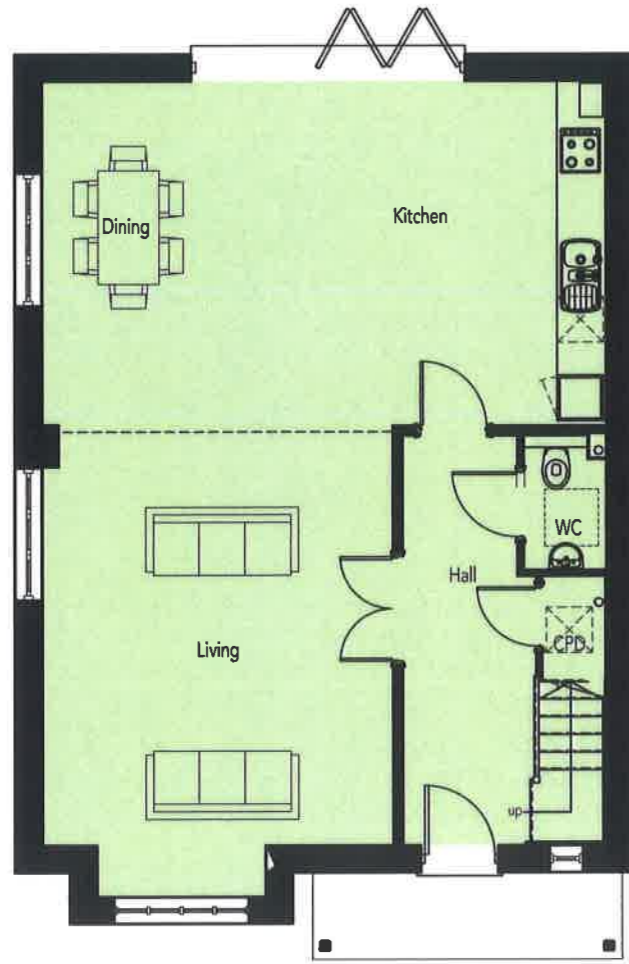

GROUND FLOOR PLAN

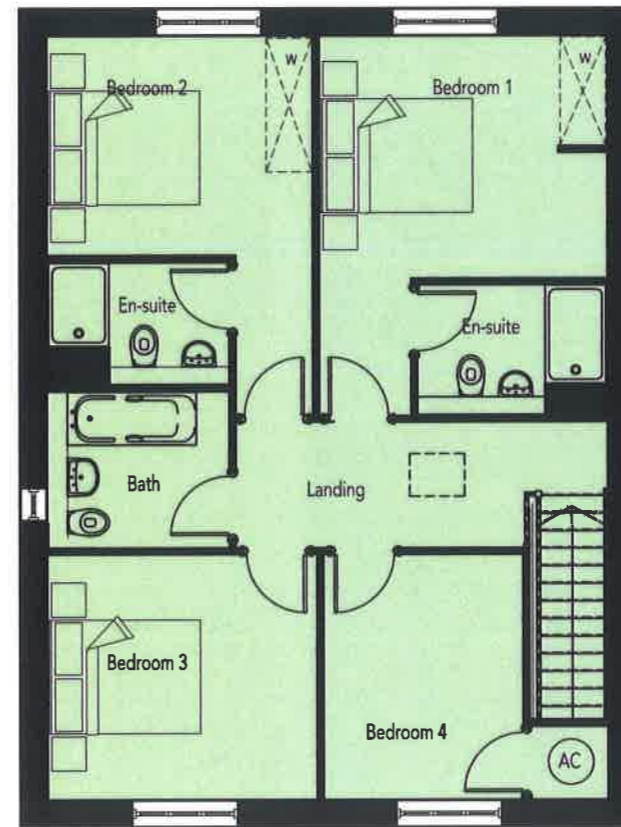

FIRST FLOOR PLAN

AREA SCHEDULE				
REF /	NET AREA		GROSS AREA (m ²)	
	m ²	ft ²	m ²	ft ²
GROUND FLOOR	75.08	808	75.99	818
FIRST FLOOR	73.62	792	74.5	802
TOTAL	148.7	1601	150.5	1620

NOTES

NET AREA = AREA MEASURED WITHIN THE BOUNDARY OF THE PLASTER FINISH TO EXTERNAL WALL AND SLOPING CEILINGS AT 1500MM ABOVE FFL.

GROSS AREA = AREA MEASURED WITHIN THE BOUNDARY OF THE INNER STRUCTURAL FACE OF THE EXTERNAL WALL AND SLOPING CEILINGS AT 1200MM ABOVE FFL.

16/02446 F



FRONT ELEVATION

SIDE ELEVATION

Side windows to plots 682 & 708 only



16/02446 F

16/02446 F

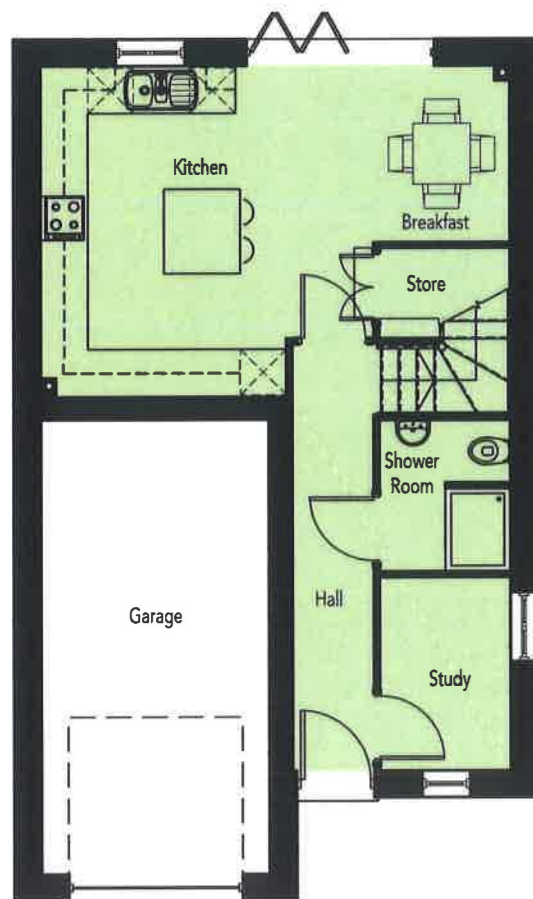

GROUND FLOOR PLAN

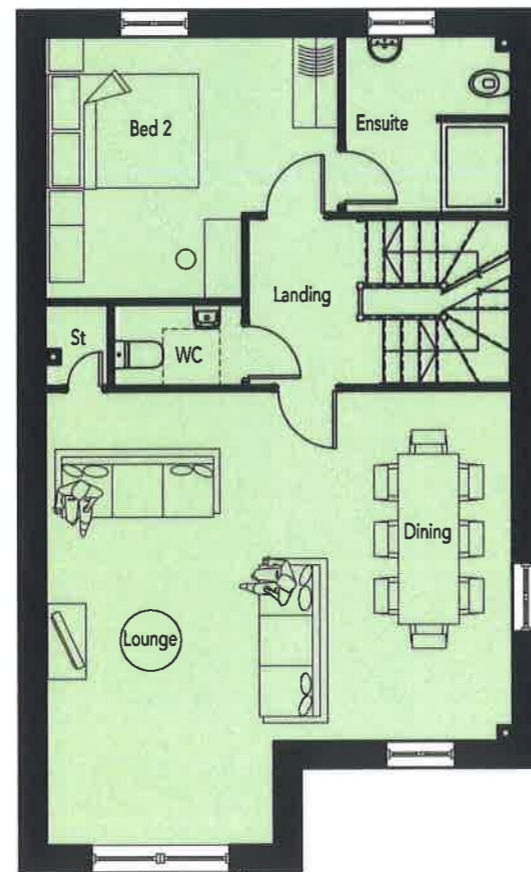

FIRST FLOOR PLAN

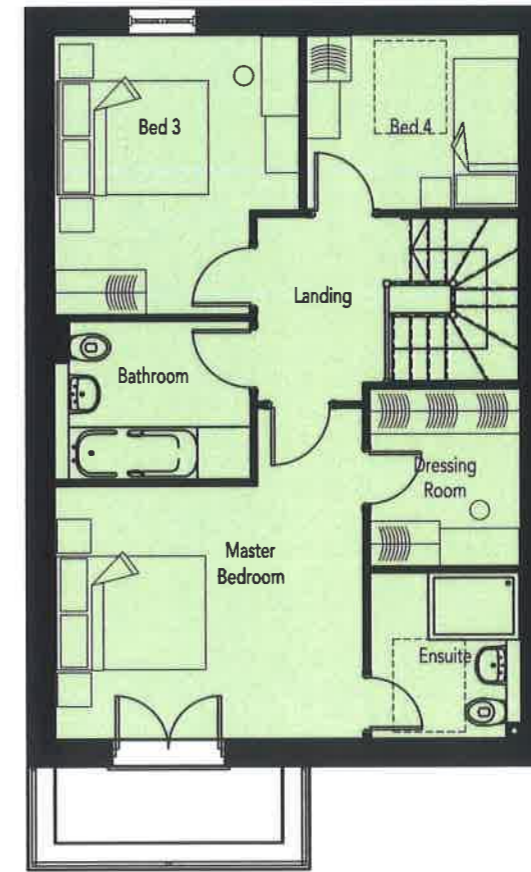

SECOND FLOOR PLAN

AREA SCHEDULE				
REF /	NET AREA		GROSS AREA	
	m ²	ft ²	m ²	ft ²
GROUND FLOOR	40.11	431.74	40.88	440.03
FIRST FLOOR	60.43	650.47	61.26	659.40
SECOND FLOOR	56.40	607.09	57.17	615.38
TOTAL	156.94	1689.30	159.31	1714.81

NOTES

NET AREA = AREA MEASURED WITHIN THE BOUNDARY OF THE PLASTER FINISH TO EXTERNAL WALL AND SLOPING CEILINGS AT 1500MM ABOVE FFL.

GROSS AREA = AREA MEASURED WITHIN THE BOUNDARY OF THE INNER STRUCTURAL FACE OF THE EXTERNAL WALL AND SLOPING CEILINGS AT 1200MM ABOVE FFL.



16/02446 F



FRONT ELEVATION



SIDE ELEVATION

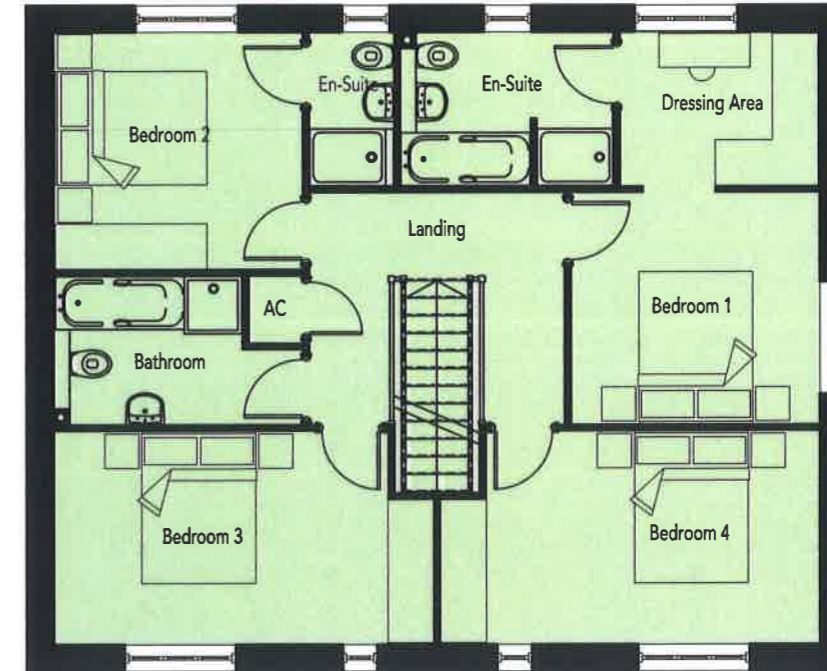

FIRST FLOOR PLAN

AREA SCHEDULE				
REF /	NET AREA		GROSS AREA (m ²)	
	m ²	ft ²	m ²	ft ²
GROUND FLOOR	81.87	881	82.82	891
FIRST FLOOR	80.58	867	81.48	877
TOTAL	162.5	1749	164.3	1769

NOTES

NET AREA = AREA MEASURED WITHIN THE BOUNDARY OF THE PLASTER FINISH TO EXTERNAL WALL AND SLOPING CEILINGS AT 1500MM ABOVE FFL.

GROSS AREA = AREA MEASURED WITHIN THE BOUNDARY OF THE INNER STRUCTURAL FACE OF THE EXTERNAL WALL AND SLOPING CEILINGS AT 1200MM ABOVE FFL.



REAR ELEVATION



SIDE ELEVATION

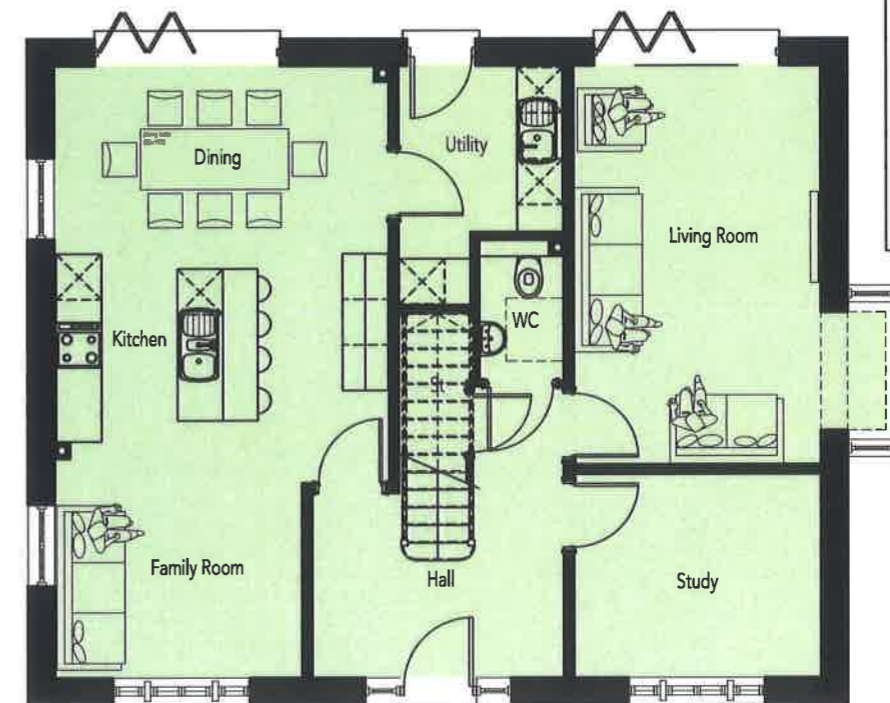

GROUND FLOOR PLAN



FRONT ELEVATION

SIDE ELEVATION

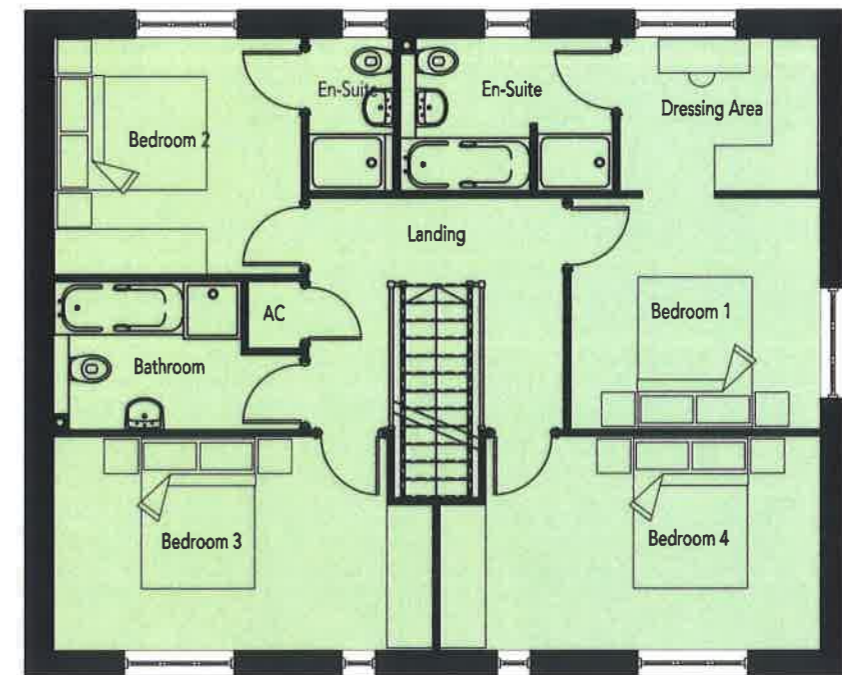

FIRST FLOOR PLAN

16/02446_F

AREA SCHEDULE				
REF /	NET AREA		GROSS AREA (m ²)	
	m ²	ft ²	m ²	ft ²
GROUND FLOOR	81.87	881	82.82	891
FIRST FLOOR	80.58	867	81.48	877
TOTAL	162.5	1749	164.3	1769

NOTES

NET AREA = AREA MEASURED WITHIN THE BOUNDARY OF THE PLASTER FINISH TO EXTERNAL WALL AND SLOPING CEILINGS AT 1500MM ABOVE FFL.

GROSS AREA = AREA MEASURED WITHIN THE BOUNDARY OF THE INNER STRUCTURAL FACE OF THE EXTERNAL WALL AND SLOPING CEILINGS AT 1200MM ABOVE FFL.



REAR ELEVATION

SIDE ELEVATION

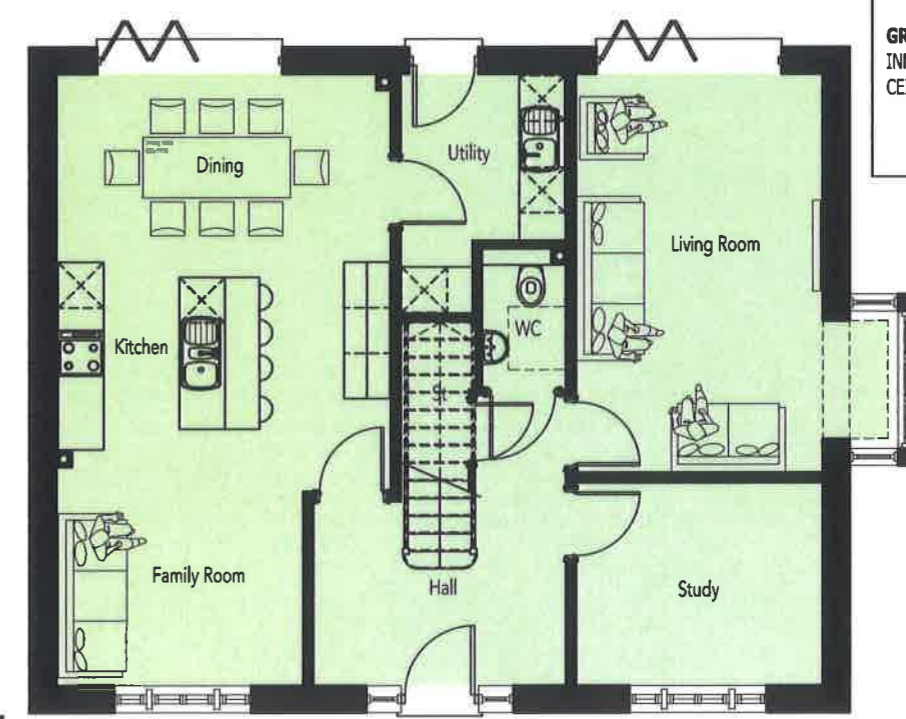

GROUND FLOOR PLAN

REVISIONS:

CAMP ROAD



FRONT ELEVATION

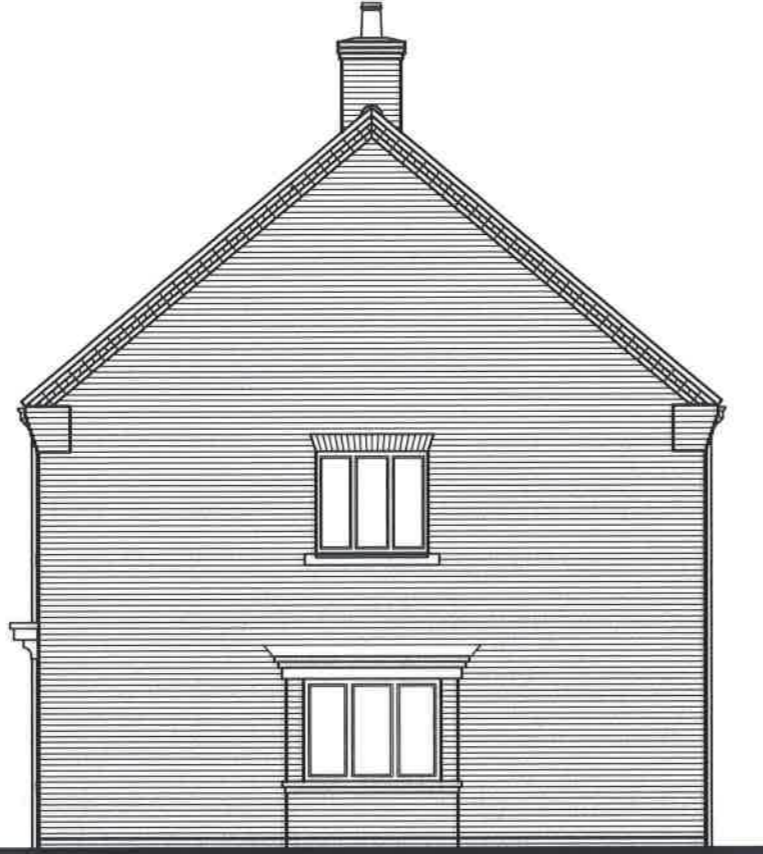

SIDE ELEVATION

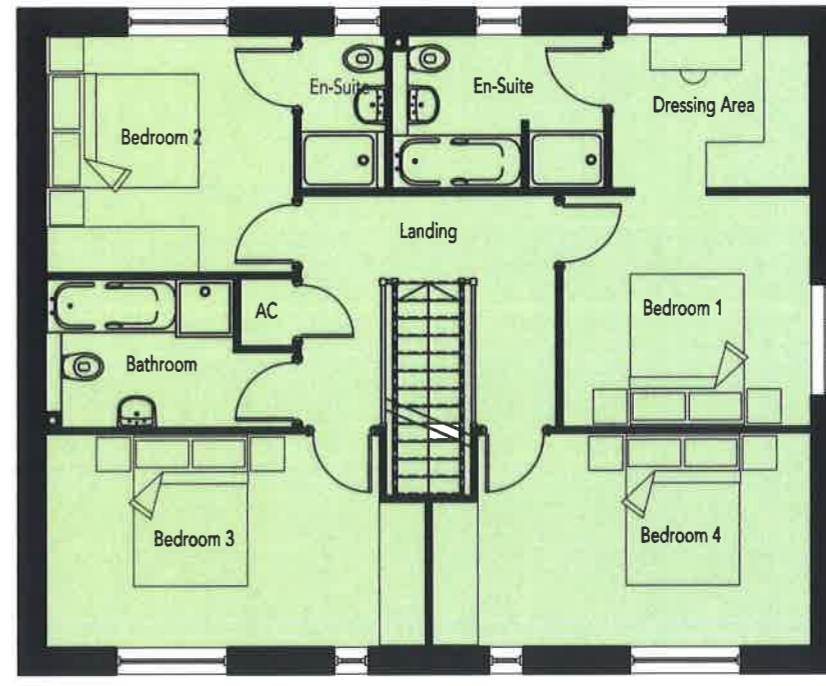

FIRST FLOOR PLAN

16/02446_E

AREA SCHEDULE				
REF /	NET AREA		GROSS AREA (m ²)	
	m ²	ft ²	m ²	ft ²
GROUND FLOOR	81.87	881	82.82	891
FIRST FLOOR	80.58	867	81.48	877
TOTAL	162.5	1749	164.3	1769

NOTES

NET AREA = AREA MEASURED WITHIN THE BOUNDARY OF THE PLASTER FINISH TO EXTERNAL WALL AND SLOPING CEILINGS AT 1500MM ABOVE FFL.

GROSS AREA = AREA MEASURED WITHIN THE BOUNDARY OF THE INNER STRUCTURAL FACE OF THE EXTERNAL WALL AND SLOPING CEILINGS AT 1200MM ABOVE FFL.



REAR ELEVATION

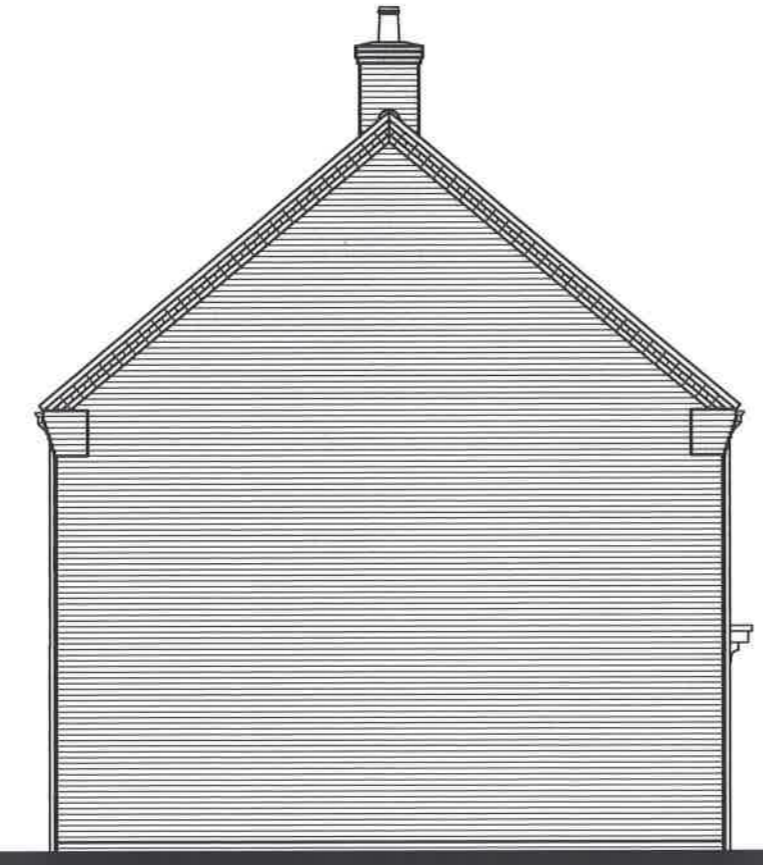

SIDE ELEVATION

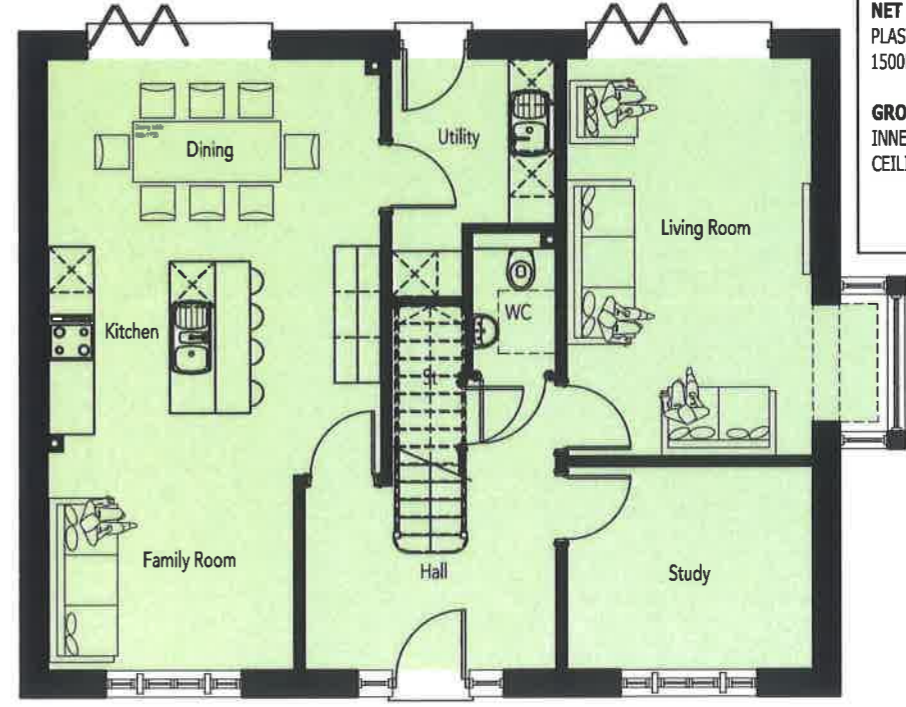

GROUND FLOOR PLAN



CORE HOUSING WEST

REVISION/S



FRONT ELEVATION

SIDE ELEVATION

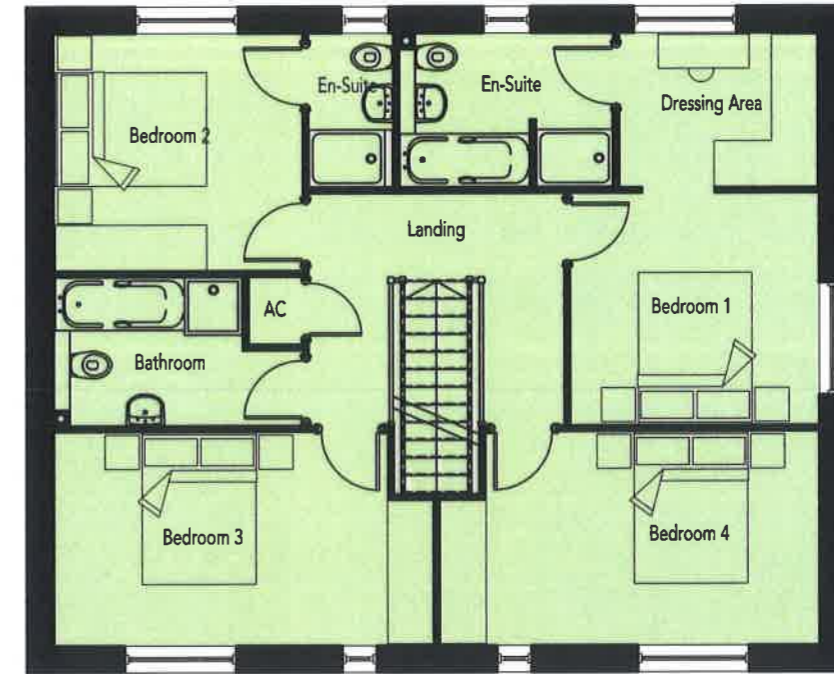

FIRST FLOOR PLAN

16/02446_F

AREA SCHEDULE				
REF /	NET AREA		GROSS AREA (m ²)	
	m ²	ft ²	m ²	ft ²
GROUND FLOOR	81.87	881	82.82	891
FIRST FLOOR	80.58	867	81.48	877
TOTAL	162.5	1749	164.3	1769

NOTES

NET AREA = AREA MEASURED WITHIN THE BOUNDARY OF THE PLASTER FINISH TO EXTERNAL WALL AND SLOPING CEILINGS AT 1500MM ABOVE FFL.

GROSS AREA = AREA MEASURED WITHIN THE BOUNDARY OF THE INNER STRUCTURAL FACE OF THE EXTERNAL WALL AND SLOPING CEILINGS AT 1200MM ABOVE FFL.



REAR ELEVATION

SIDE ELEVATION

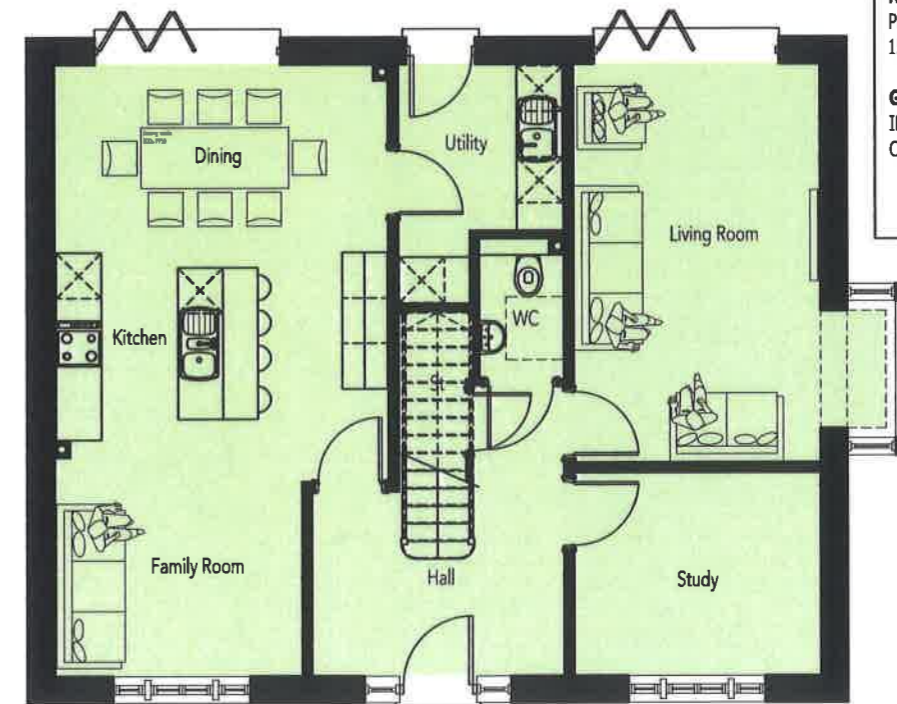

GROUND FLOOR PLAN



REVISIONS:

RURAL EDGE

16/02446 F



FRONT ELEVATION



SIDE ELEVATION



REAR ELEVATION



SIDE ELEVATION

AREA SCHEDULE				
REF /	NET AREA		GROSS AREA (m ²)	
	m ²	ft ²	m ²	ft ²
GROUND FLOOR	81.87	881	82.82	891
FIRST FLOOR	80.58	867	81.48	877
TOTAL	162.5	1749	164.3	1769

NOTES

NET AREA = AREA MEASURED WITHIN THE BOUNDARY OF THE PLASTER FINISH TO EXTERNAL WALL AND SLOPING CEILINGS AT 1500MM ABOVE FFL.

GROSS AREA = AREA MEASURED WITHIN THE BOUNDARY OF THE INNER STRUCTURAL FACE OF THE EXTERNAL WALL AND SLOPING CEILINGS AT 1200MM ABOVE FFL.

