

THIS DRAWING IS THE PROPERTY OF ROGER COY PARTNERSHIP AND IS NOT TO BE REPRODUCED OR TRANSMITTED IN ANY FORM OR BY ANY MEANS, ELECTRONIC OR MECHANICAL, INCLUDING PHOTOCOPYING, RECORDING, OR BY ANY INFORMATION STORAGE AND RETRIEVAL SYSTEM. THE CONTRACTOR IS RESPONSIBLE FOR OBTAINING ALL NECESSARY PERMITS AND FOR THE LOCATION OF ALL UTILITIES AND SERVICES PRIOR TO COMMENCEMENT OF WORK. THIS DRAWING IS COMPILED AND IS NOT TO BE REPRODUCED WITHOUT THE WRITTEN CONSENT OF THE ARCHITECTS.

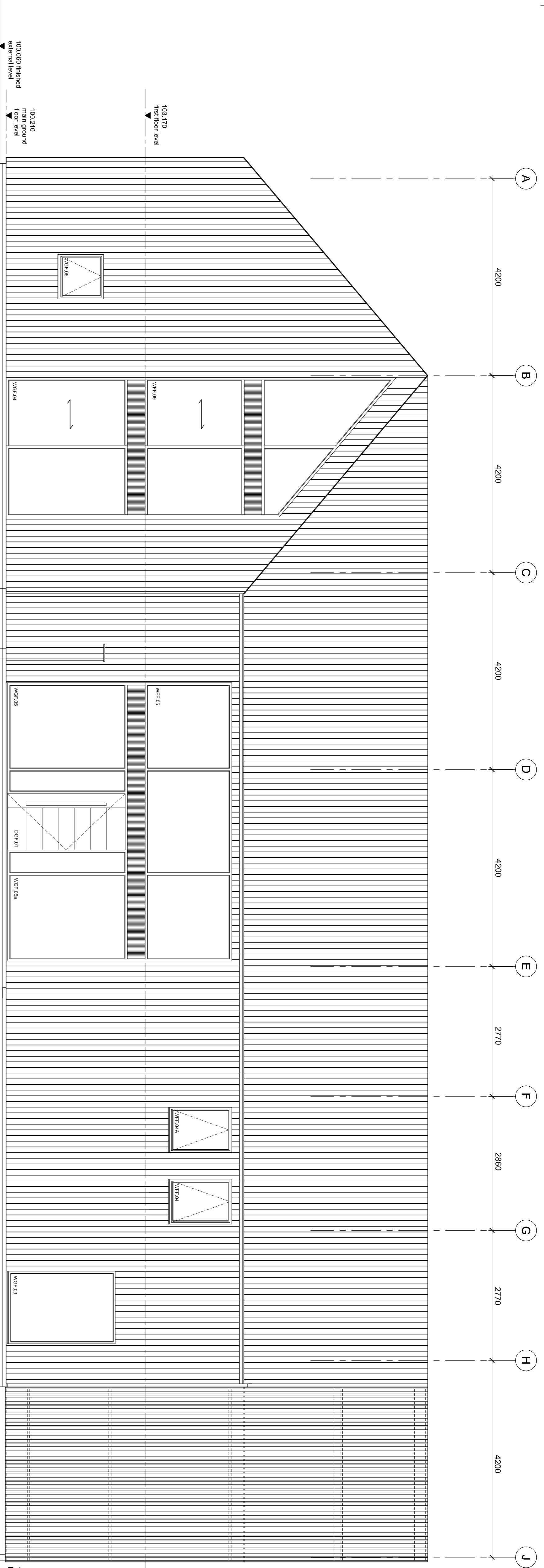

# Proposed west elevation

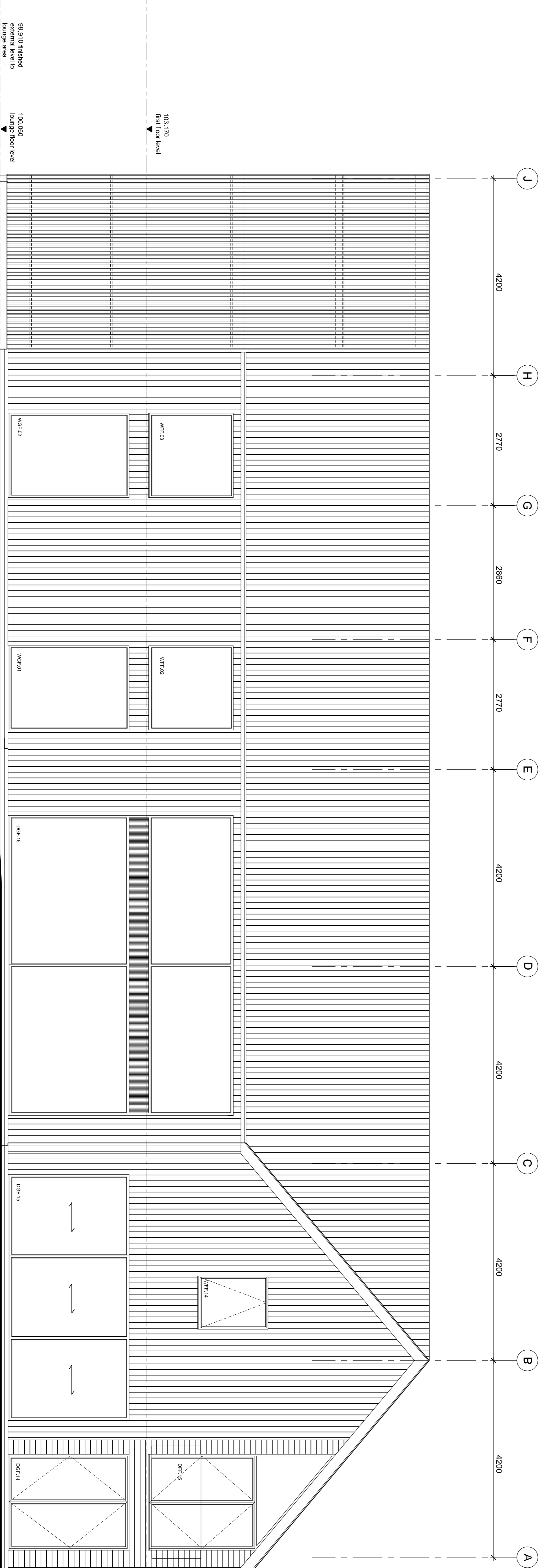

# Proposed east elevation

F: Windows amended following client comments  
 E: Ground level stepped to accommodate floor level of lounge area  
 DATE: July 18  
 June 18

PROJECT:  
 Proposed barn  
 Church Street, Bodicote  
 CLIENT:  
 Mr & Mrs Bratt

DRAWING:  
 Proposed elevations  
 Sheet 1 of 2  
 DRAWING NUMBER:  
 3528/40F

SCALE:  
 1:50 @ ALL

DATE:  
 Jan 18  
 CHECKED:  
 LVA



Rickards Barn  
 32 Lion Avenue  
 Wootton Bassett  
 Northamptonshire NN11 3PG  
 01845 523233  
 rogercoy@rogercoy.co.uk  
 Roger Coy Partnership Ltd Reg No. 8509981