

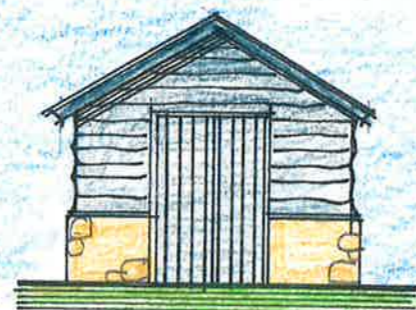

**EAST**



**NORTH**



**WEST**



**SOUTH**



**SKETCH FROM THE SOUTH (NTS)**

**ELEVATIONS 1:100**

ROOF : NATURAL SLATE

WALLS : NATURAL STONE  
RISER: TIMBER  
CLADDING ABOVE

WINDOWS  
& DOORS : TIMBER



**FLOOR PLAN 1:100**

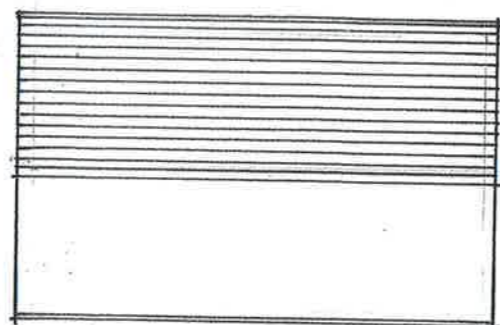

**ROOF PLAN 1:100**



Scale bar - 1 : 100 @ A3

<b>Client</b> Carrie Tucker	<b>Project</b> PROPOSED CONVERSION OF AGRICULTURAL OUTBUILDING TO A SINGLE DWELLING ON LAND TO THE EAST OF  8 THE COLONY COLONY ROAD SIBFORD GOWER	<b>Drawing</b> STORES PLANS AND ELEVATIONS
<b>Architect</b> Nicholas D Price 43 North Bar Street Banbury OX16 0TH Tel 01295 262932		<b>Scale</b> SKETCH PERSPECTIVE 1:100 <b>Date</b> August 2018
		<b>Drawing No</b> 5391.04