

GROUND FLOOR PLAN

Side window to plots 373 & 377 only.

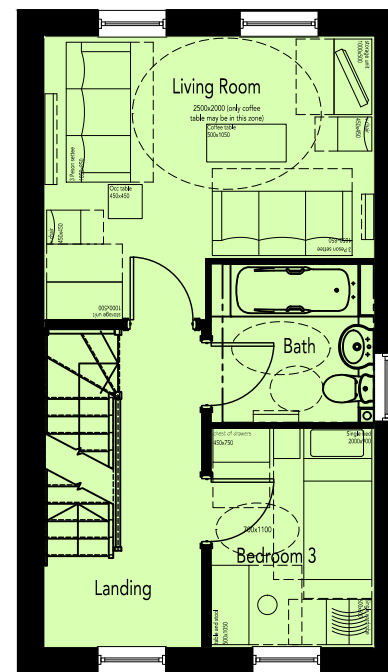

FIRST FLOOR PLAN

Side window to plots 373 & 377 only.

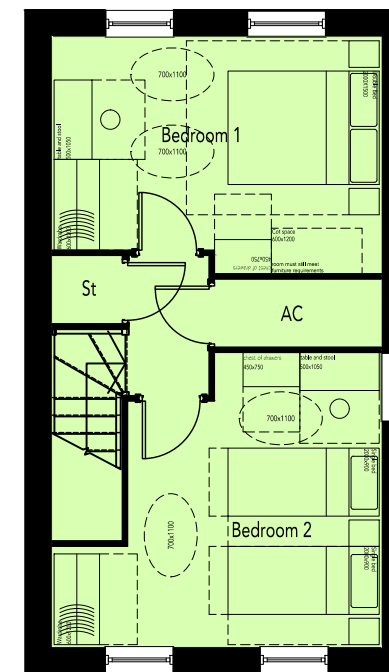

SECOND FLOOR PLAN

Side window to plots 373 & 377 only.

AREA SCHEDULE				
REF /	NET AREA		GROSS AREA	
	m ²	ft ²	m ²	ft ²
GROUND FLOOR	34.44	370.71	35.05	377.28
FIRST FLOOR	34.44	370.71	35.05	377.28
SECOND FLOOR	34.44	370.71	35.05	377.28
TOTAL	103.32	1112.14	105.15	1131.83

NOTES

NET AREA = AREA MEASURED WITHIN THE BOUNDARY OF THE PLASTER FINISH TO EXTERNAL WALL AND SLOPING CEILINGS AT 1500MM ABOVE FFL.

GROSS AREA = AREA MEASURED WITHIN THE BOUNDARY OF THE INNER STRUCTURAL FACE OF THE EXTERNAL WALL AND SLOPING CEILINGS AT 1200MM ABOVE FFL.



TRIDENT HOUSING

REVISION/S:

- A. 2016-023-08. Windows to Living/Dining Room and Dressing Room amended at Client's request. Drawing renumbered. PVA



FRONT ELEVATION

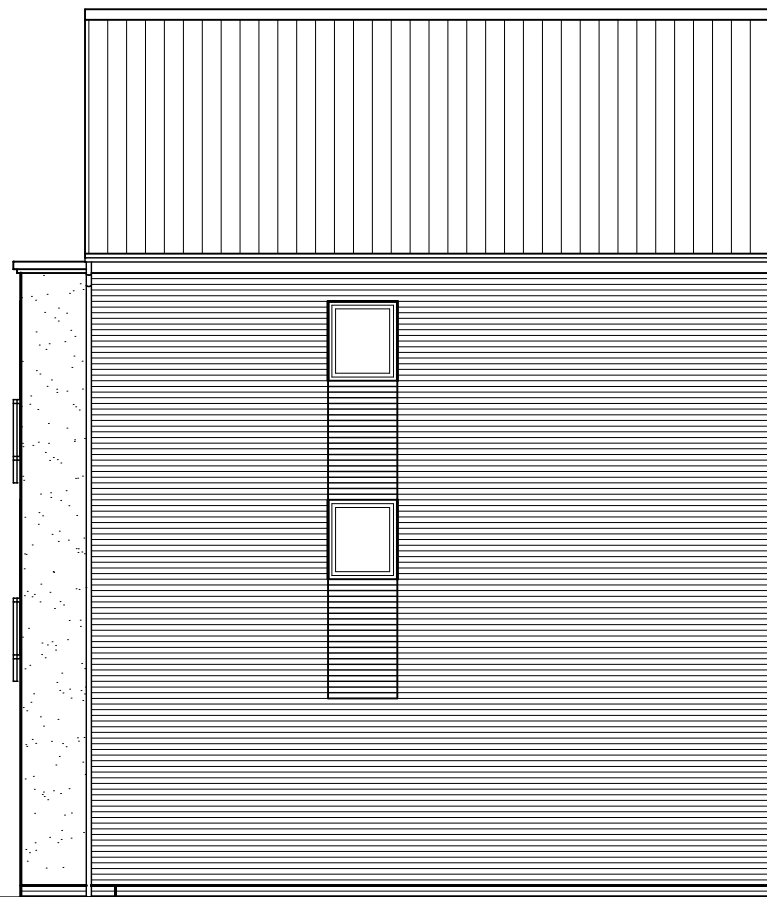

SIDE ELEVATION

Side windows to plot 365 only.

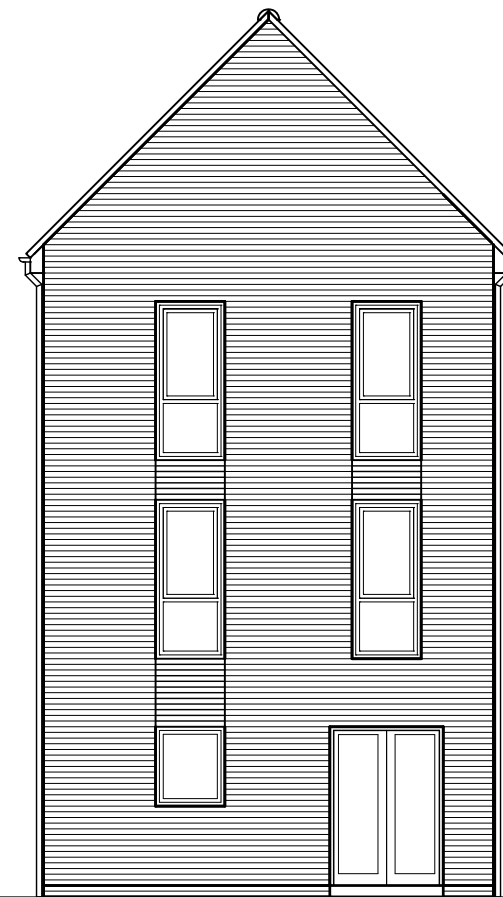

REAR ELEVATION

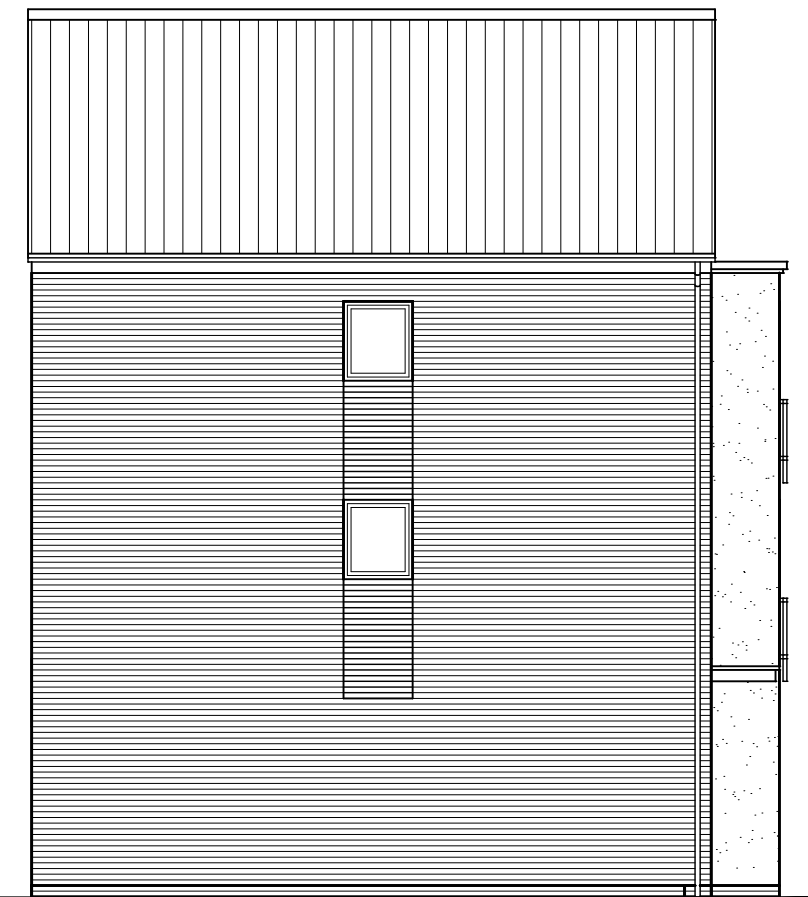

SIDE ELEVATION

Side windows to plot 369 only.



FOCUS

www.focusdp.com

TRIDENT HOUSING

REVISION/S:

- A. 2016-03-08. Windows to Living/Dining Room and Dressing Room amended at Client's request. Drawing renumbered. PVA

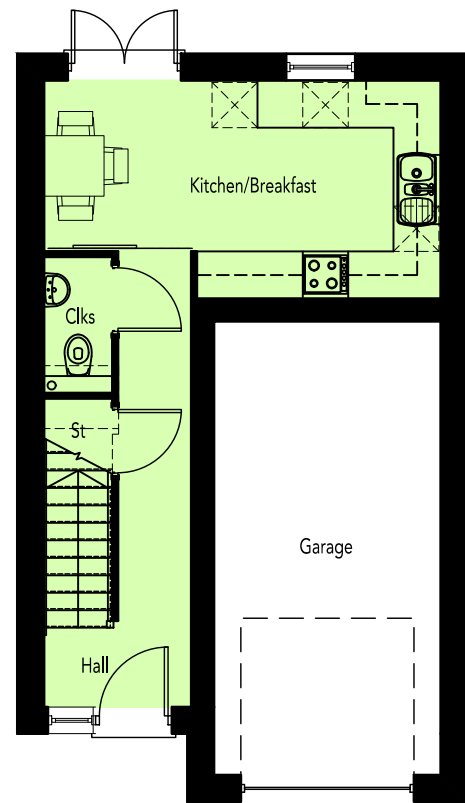

GROUND FLOOR PLAN

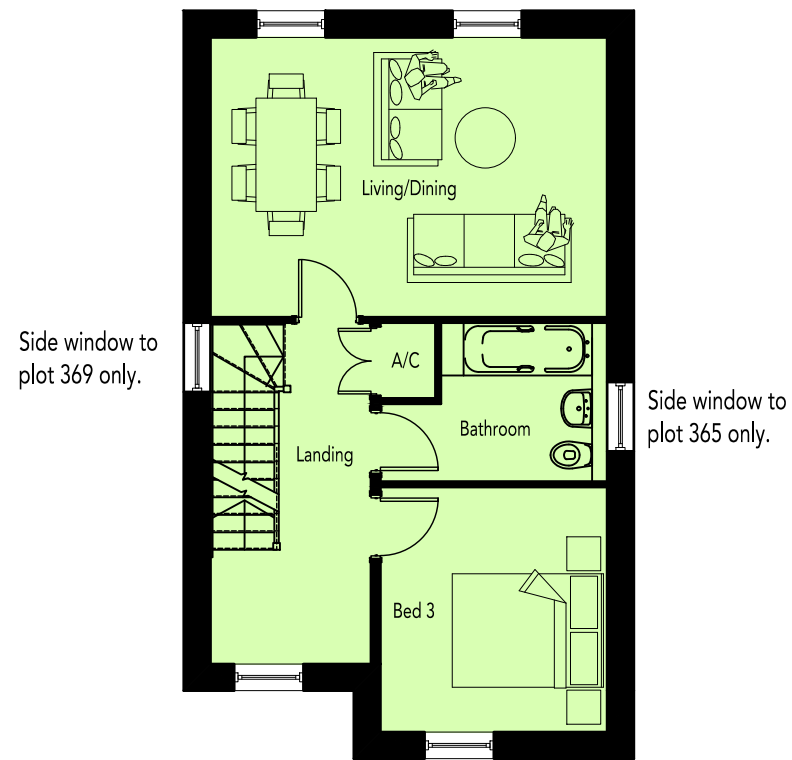

FIRST FLOOR PLAN

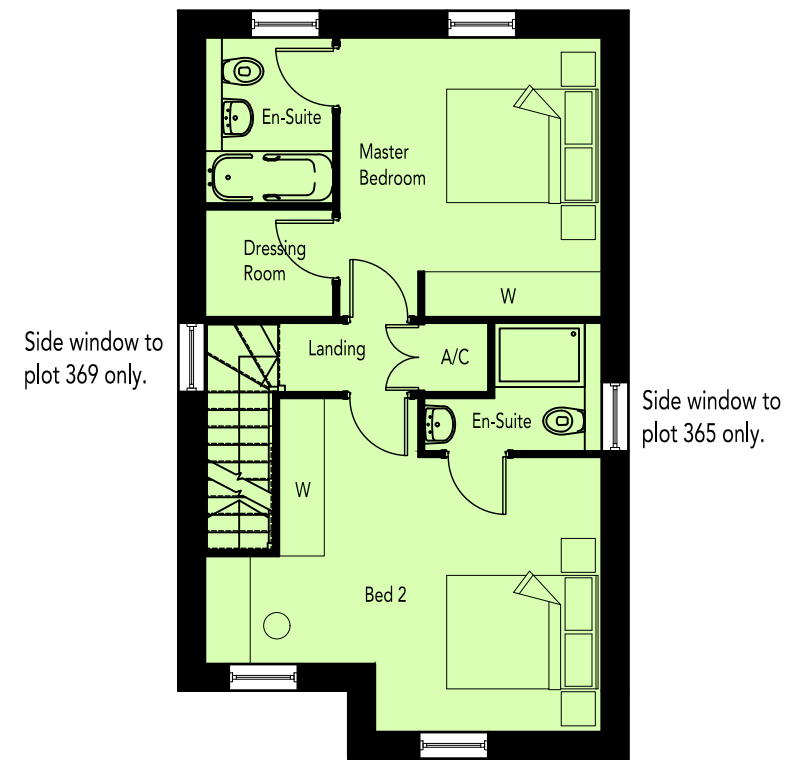

SECOND FLOOR PLAN

AREA SCHEDULE				
REF /	NET AREA		GROSS AREA	
	m ²	ft ²	m ²	ft ²
GROUND FLOOR	24.99	268.99	25.67	276.31
FIRST FLOOR	45.47	489.44	46.19	497.19
SECOND FLOOR	45.47	489.44	46.19	497.19
TOTAL	115.93	1247.87	118.05	1270.69

NOTES

NET AREA = AREA MEASURED WITHIN THE BOUNDARY OF THE PLASTER FINISH TO EXTERNAL WALL AND SLOPING CEILINGS AT 1500MM ABOVE FFL.

GROSS AREA = AREA MEASURED WITHIN THE BOUNDARY OF THE INNER STRUCTURAL FACE OF THE EXTERNAL WALL AND SLOPING CEILINGS AT 1200MM ABOVE FFL.



TRIDENT HOUSING

REVISION/S:

- A. 2016-023-08. Windows to Living/Dining Room and Dressing Room amended at Client's request. Drawing renumbered. PVA



FRONT ELEVATION



SIDE ELEVATION

* - Fixed side window.
Side windows to plot 405 only.

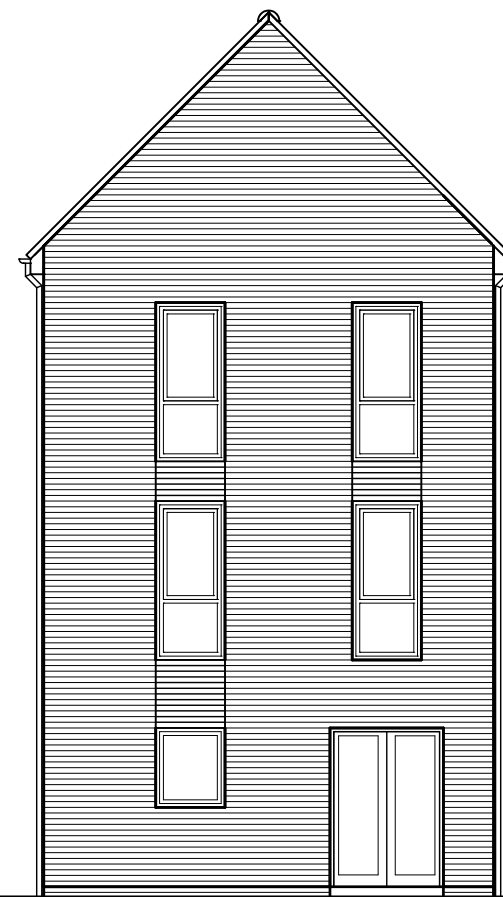

REAR ELEVATION

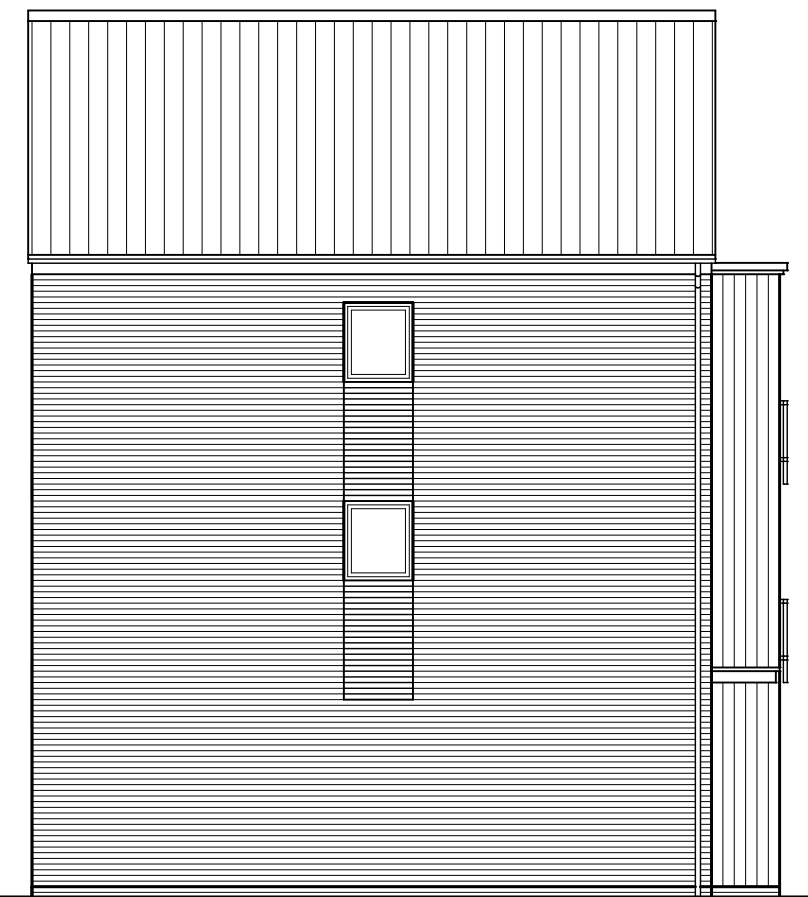

SIDE ELEVATION

Side window to plot 408 only.



FOCUS

www.focusdp.com

TRIDENT HOUSING

REVISION/S:

- A. 2016-023-08. Windows to Living/Dining Room and Dressing Room amended at Client's request. Drawing renumbered. PVA

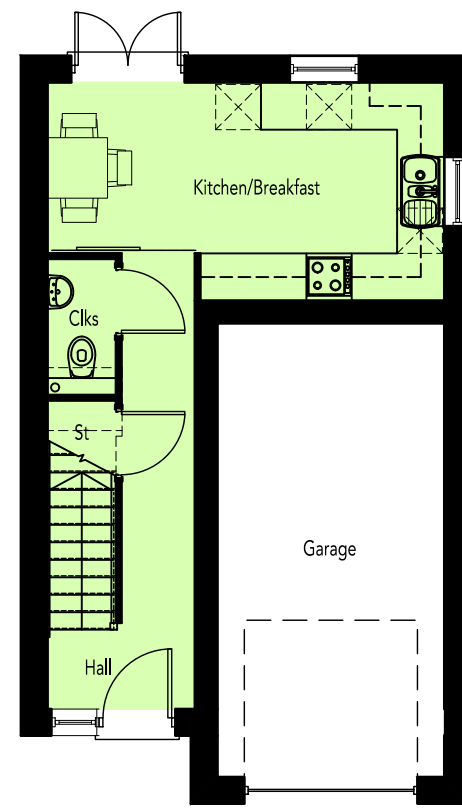

Side window to plot 405 only.

Side window to plot 408 only.

GROUND FLOOR PLAN

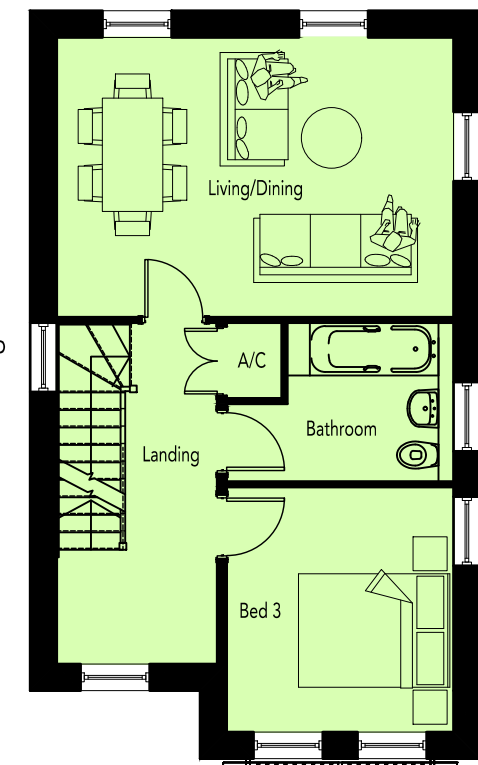

Side windows to plot 405 only.

Side window to plot 408 only.

FIRST FLOOR PLAN

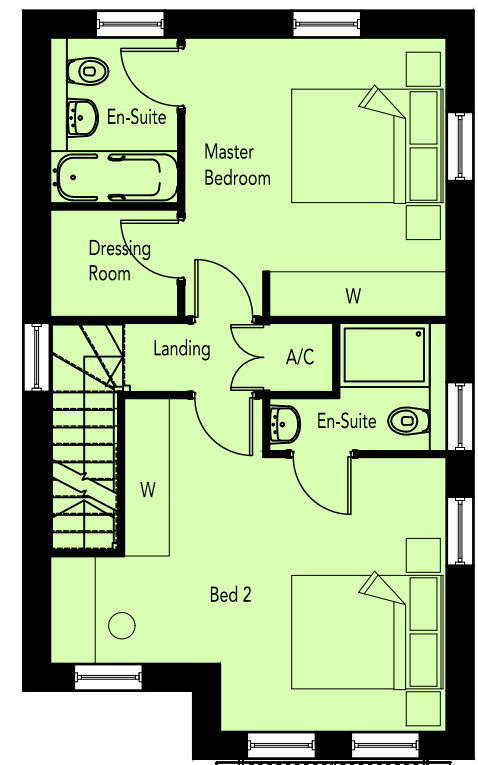

Side windows to plot 405 only.

SECOND FLOOR PLAN

AREA SCHEDULE				
REF /	NET AREA		GROSS AREA	
	m ²	ft ²	m ²	ft ²
GROUND FLOOR	24.99	268.99	25.67	276.31
FIRST FLOOR	45.47	489.44	46.19	497.19
SECOND FLOOR	45.47	489.44	46.19	497.19
TOTAL	115.93	1247.87	118.05	1270.69

NOTES

NET AREA = AREA MEASURED WITHIN THE BOUNDARY OF THE PLASTER FINISH TO EXTERNAL WALL AND SLOPING CEILINGS AT 1500MM ABOVE FFL.

GROSS AREA = AREA MEASURED WITHIN THE BOUNDARY OF THE INNER STRUCTURAL FACE OF THE EXTERNAL WALL AND SLOPING CEILINGS AT 1200MM ABOVE FFL.





TRIDENT HOUSING

REVISION/S:

- A. 2016-023-08. Windows to Living/Dining Room and Dressing Room amended at Client's request. Drawing renumbered. PVA



FRONT ELEVATION

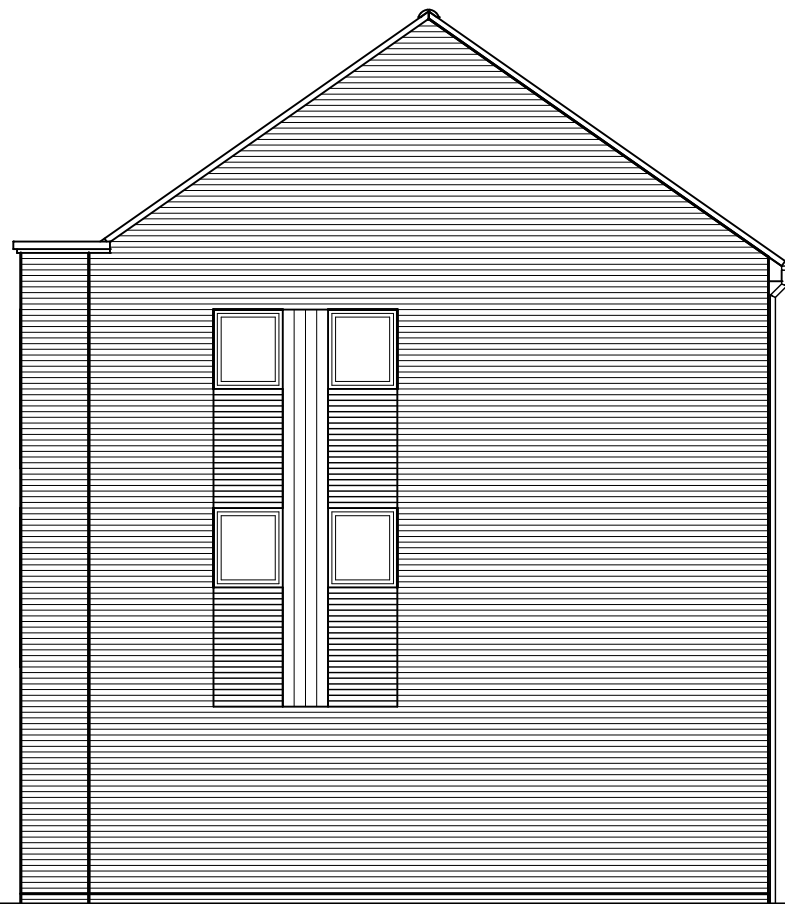

SIDE ELEVATION

Obscured side windows to plot 381 only.

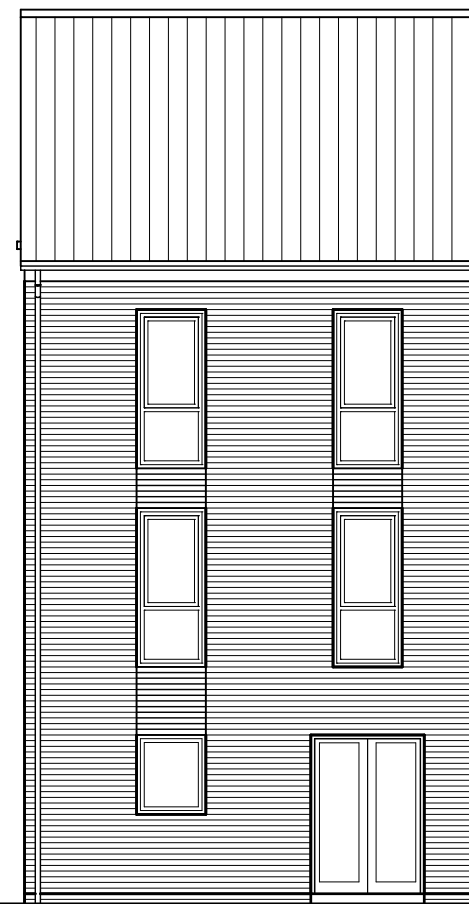

REAR ELEVATION

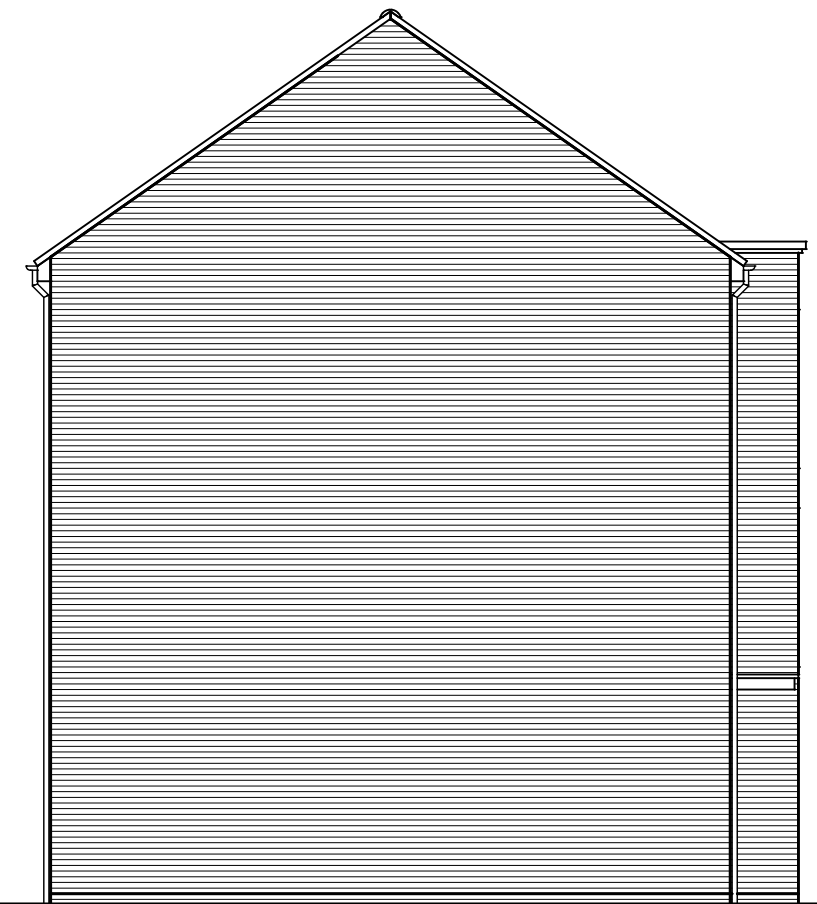

SIDE ELEVATION



FOCUS

www.focusdp.com