

FOR CONTINUATION REFER LLA DWG 1619 A5 01

FOR CONTINUATION REFER LLA DWG 1619 A5 04

EXISTING ACCESS TO BE RETAINED

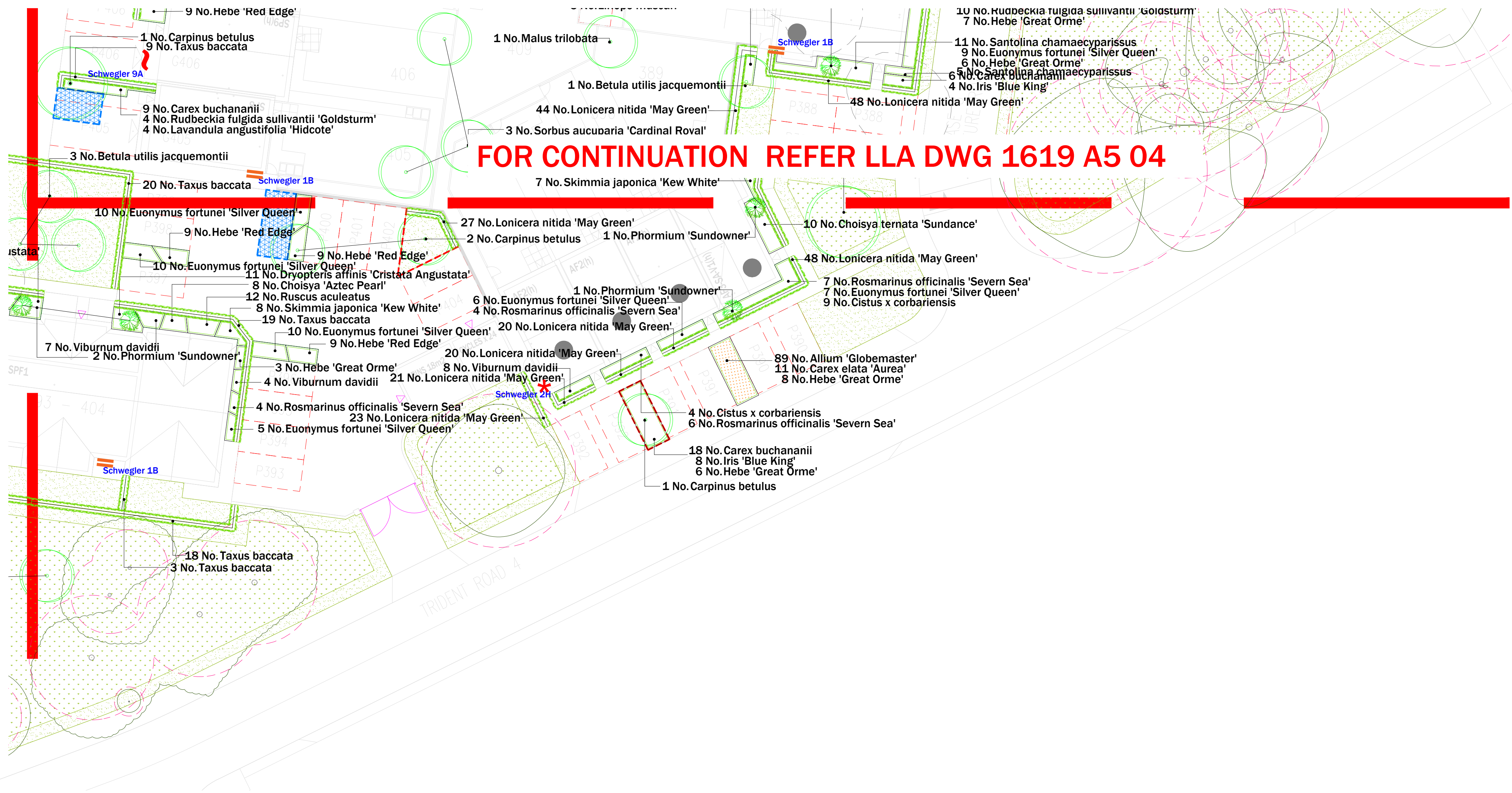

LEGEND

- Existing Vegetation
- Proposed root barrier (Green Blue Urban ReRoot 2000 or similar approved)
- Green-Tech Arborcraft system (or similar approved)
- Proposed Trees in hard landscape
- Proposed Trees in soft landscape
- Proposed Specimens
- Hedging
- Shrub/herbaceous planting
- Bulbous planting
- Grass: Wildflower
- Grass: Mown
- Nest Box - Schwegler 2H Robin Box
Located southern/eastern aspect, height 3-4m, refer to 4 Acre Ecology
- Nest Box - Schwegler 1SP Sparrow Terrace; Located southern aspect, height 4-5m from ground, refer to 4 Acre Ecology
- Nest Box - 1B Nest Box; Located on southern/eastern aspect, height 3-4m from ground, refer to 4 Acre Ecology
- Nest Box - Schwegler 9A House Martin Nest Box; Located in eaves (not above windows) western aspect, height 2m from ground, refer to 4 Acre Ecology

PLEASE REFER TO ARCHITECTS PLANS FOR EXACT WINDOW POSITIONS AND ELEVATION DETAILS FOR POSITIONING OF BOXES AND 4 ACRE ECOLOGY FOR FURTHER ECOLOGICAL INFORMATION AND NESTING REQUIREMENTS

GENERAL NOTES

This drawing is to be used for planting information only, and is subject to alteration through changes to the site layout or until approved by the area designer.

Any species substitution by the contractor must be verified with the Landscape Architect through the Job Architect.

This layout must be checked in accordance with NHBC Standards 2013 (Chapter 4.2 - Building Near Trees & Chapter 9.2 Drives, Paths and Landscaping) by the Regional Engineer prior to implementation.

Excavations: Contractors must ensure that they have full information relating to service and drainage positions before undertaking any excavations.

Root barriers to be used in association with tree planting adjacent to kerbs / services / footpaths etc. (Greenleaf ReRoot products or similar application, in accordance with manufacturer's instructions).

TREES

Number	Plant Name	Height	Girth	Specification
20 No.	Prunus avium 'Plena'	450-650cm	18-20cm	Extra Heavy Standard: 5 brks: 3x: RB: Clear Stem 175-200cm
7 No.	Pyrus calleryana 'Chanticleer'	500-600cm	20-25cm	Extra Heavy Standard: 3x: RB: Clear Stem min. 200cm
26 No.	Betula utilis jacquemontii	500-600cm	20-25cm	Extra Heavy Standard: 5 brks: 3x: RB: Clear Stem 175-200cm
6 No.	Sorbus aria	500-600cm	20-25cm	Extra Heavy Standard :5 brks :3x :RB :Clear Stem 175-200
7 No.	Sorbus aucuparia 'Cardinal Royal'	425-600cm	14-16cm	Extra Heavy Standard :5 brks :3x :RB :Clear Stem 175-200cm
3 No.	Malus trilobata	425-600cm	14-16cm	Extra Heavy Standard: 3x: RB: Clear Stem min. 200cm
12 No.	Carpinus betulus	450-625cm	18-20cm	Box Headed 150-200cm wide: 4-5 Tiers: Extra Heavy Standard: 4x: RB: Clear Stem min. 175cm: Neatly Clipped

Total :81 No.

SHRUBS

Number	Plant Name	Height	Diameter	Container	Specification	Density
117 No.	Choisya 'Aztec Pearl'	40-60cm		10L	Bushy: 7 brks: C	3/m ²
44 No.	Choisya ternata 'Sundance'	40-60cm		7.5L	Bushy: 5 brks: C	2/m ²
20 No.	Cistus x corbariensis	40-60cm		5-7.5L	Bushy: 6 brks: C	3/m ²
155 No.	Euonymus fortunei 'Silver Queen'	20-30cm	30-40cm	5L	Bushy: 7 brks: C	3/m ²
109 No.	Hebe 'Great Orme'	30-40cm		5L	Bushy: 5 brks: C	2/m ²
65 No.	Hebe 'Red Edge'		30-40cm	5-7.5L	Bushy: 7 brks: C	3/m ²
104 No.	Lavandula angustifolia 'Hidcote'	20-30cm		5L	Bushy: 7 brks: C	3/m ²
143 No.	Pachysandra terminalis 'Green Carpet'	20-30cm		5L	Several Shoots: 11 brks: C	3/m ²
15 No.	Phormium 'Sundowner'	100-125cm		25L	Triple Crown: C	Counted
48 No.	Rosmarinus officinalis 'Severn Sea'	40-60cm		5L	Bushy: 5 brks: C	3/m ²
122 No.	Ruscus aculeatus	30-40cm		3L	Several Shoots: 3 brks: C	4/m ²
107 No.	Santolina chamaecyparissus	30-40cm		5L	Bushy: 8 brks: C	3/m ²
276 No.	Skimmia japonica 'Kew White'	30-40cm		5L	Bushy: 4 brks: C	3/m ²
148 No.	Viburnum davidii	30-40cm		5-7.5L	Bushy: 4 brks: C	3/m ²
99 No.	Vinca minor		30-40cm	5-7.5L	Several Shoots: 5 brks: C	3/m ²

Total :1572 No.

HEDGING

Number	Plant Name	Height	Container	Specification	Density
41 No.	Fagus sylvatica	100-125cm	5L	1+2: Transplant - seed raised: 4 brks: C	1Ctr
3975 No.	Lonicera nitida 'May Green'	30-40cm	10L	Bushy: 5/6 brks: C	5/m
185 No.	Taxus baccata	60-80cm	5L	Leaders: Furnished to base: C	1Ctr

Total :4201 No.

HERBACEOUS

Number	Plant Name	Container	Specification	Density
33 No.	Aster 'Little Carlow'	3L	Full Pot: C	4/m ²
130 No.	Bergenia 'Bressingham Ruby'	3L	Full Pot: C	5/m ²
319 No.	Carex buchananii	5L	Full Pot: C	5/m ²
47 No.	Helleborus niger	3L	Full Pot: C	4/m ²
6 No.	Heuchera 'Chocolate Ruffles'	3L	Full Pot: C	4/m ²
6 No.	Heuchera 'Key Lime Pie'	3L	Full Pot: C	4/m ²
18 No.	Iris 'Blue King'	3L	Full Pot: C	3/m ²
53 No.	Rudbeckia fulgida sullivantii 'Goldsturm'	3L	Full Pot: C	3/m ²

Total :612 No.

FERNS

Number	Plant Name	Container	Specification	Density
138 No.	Dryopteris affinis 'Cristata Angustata'	3L	Full Pot: C	3/m ²

Total :138 No.

GRASSES

Number	Plant Name	Container	Specification	Density
35 No.	Carex elata 'Aurea'	3L	Full Pot: C	3/m ²
77 No.	Liriope muscari	3L	Full Pot: C	3/m ²

Total :112 No.

BULBS

Number	Plant Name	Specification	Density
489 No.	Allium 'Globemaster'	Grade 18/20	10/m ²
562 No.	Colchicum autumnale	Grade 18/20	10/m ²
438 No.	Eranthis hyemalis	Grade 4/5	10/m ²
562 No.	Narcissus pseudonarcissus	Grade 5/6	10/m ²

Total :2051 No.

Rev	Date	Description
A	22.01.16	Amendments to architects drawings
B	25.02.16	Amendments to architects drawings & LAP Proposals
C	29.02.16	Trees removed
D	10.03.16	Amendments to architects drawings
E	22.03.16	Amendments from comments
F	15.04.16	Architectural amendments
G	15.07.16	Architectural amendments
H	18.07.16	Architectural amendments
I	19.07.16	Architectural amendments
J	11.08.16	Architectural amendments
K	06.01.17	Tree amendments
L	22.03.17	Tree Pit amendments
M	10.04.17	Bird box positions added
N	05.06.17	Road layout amendments
O	04.07.17	Updates to Nest box specification

Title: Detailed Planting Proposals 4 of 4
 Project: Heyford Park, Bicester Parcel 8
 Client: Dorchester Living
 Date: January 2016
 Scale: 1:200@A1
 Drawing No: 1619 A5 04 O
 Rev:

T: +44 (0)1295 647044 E: office@l2l.co.uk www.l2l.co.uk
 COPYRIGHT © L2L Associates
 Information contained in this drawing is confidential and may not be used for any purpose other than that for which the drawing is supplied without prior written authority of L2L Associates. This drawing is copyright and may not be copied or used in any way without the express consent of L2L Associates.
 BULK MAPPRO: Information from Ordnance Survey map data is reproduced by permission of Ordnance Survey © Crown Copyright 2014. License No. 200001206
 Ordnance Survey Licence No. 05/00318173
 This drawing and/or information was prepared using data supplied by Ordnance Survey and its accuracy should be verified on site.

