

LOCATION PLAN

Refer to drawing RF14-228-L13

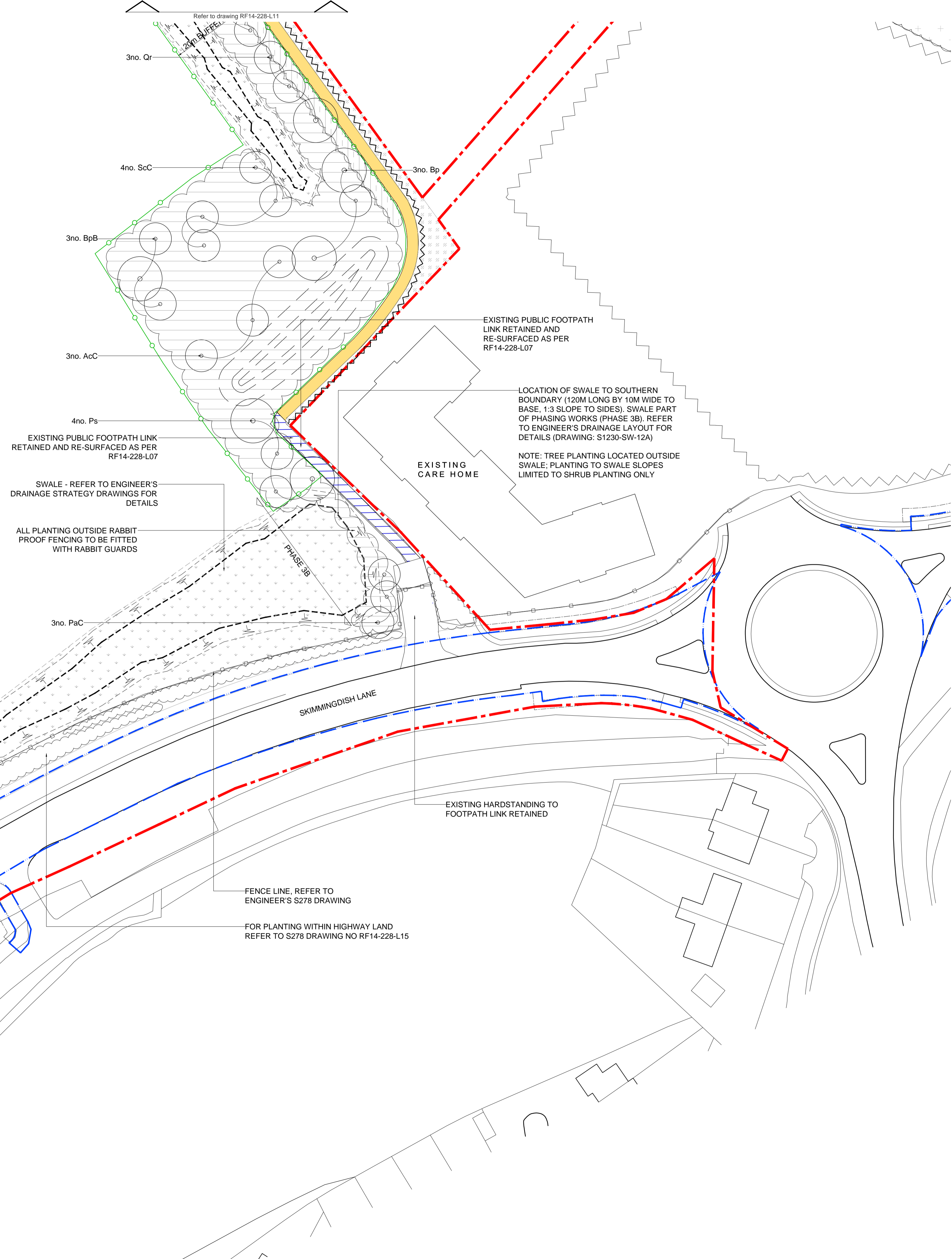

- Planning Application Boundary
- S278 works boundary
- Proposed tree in soft landscape  
To be grown on to maturity
- Proposed native hedgerow planting
- Proposed native woodland planting
- Existing hedgerows augmented with new dense native tree & understory planting
- Proprietary grass seed to swales.  
Refer to planting schedule for species mix
- Swale layout. Refer to engineer's drainage strategy drawings for details
- Existing areas of scrub vegetation to be retained and protected for the duration of the works
- Existing blocks of woodland/mass mature tree planting to be retained and protected for the duration of the works
- Existing hedgerows/linear vegetation to be retained and protected for the duration of the works
- Existing tree to be retained (Refer to drawing RF14-228-L14 Tree removal and retention plan and tree survey)
- Diverted section of public footpath
- Existing public footpath route retained
- Areas to be protected with rabbit proof fencing or all planting fitted with rabbit guards (contractor's proposal)
- Proprietary grass seed mix to make good existing pasture

For planting schedule, refer to drawing RF14-228-L13

DATE	DRAWN	DESCRIPTION OF REVISION	REVISION LETTER	CHECKED BY
9.03.17	AF	NOTES ADDED TO LEGEND	A	GD

**re-form**  
landscape architecture

Tower Works, Globe Road, Leeds LS11 5QG  
T +44 (0)113 2454695 E info@re-formlandscape.com  
W www.re-formlandscape.com

Drawing status -  
**PLANNING: RESERVED MATTERS**

Client -  
**ALBION LAND**

Project -  
**SKIMMINGDISH LANE  
BICESTER**

Drawing title -  
**BOUNDARY STRUCTURE  
PLANTING PLAN 1 OF 4**

Drawing scale - 1:500	Drawn by - KV	Drawn date - 28.09.16
Paper size - A1	Checked by - GD	Checked date - 28.09.16

Drawing number -  
**RF14-228-L10**

Revision -  
**A**

© re-form landscape architecture 2015