

PLANTING SCHEDULE

Number	Plant Name	Pot Size	Height	girth	Specification
5 No.	Acer campestre 'Elegant'	150-200L	800-850cm	20-25cm	Semi-mature; clear stem minimum 200cm
12 No.	Acer campestre	70-80 x 45cm	800-850cm	20-25cm	Semi-Mature; 3x; RB: Clear Stem min. 200cm
1 No.	Betula utilis jacquemontii	150-200L	450-500cm		Multi-stem; bushy; 3 stems minimum
Total :18 No.					

Number	Plant Name	Height	Container	Specification	Density
155 No.	Carpinus betulus	100-125cm	7.5-10L	Branched: 5 brks: C	5/m <sup>2</sup>
255 No.	Escallonia Donard Seedling	60-80cm	10L	Bushy: 6 brks: C	5/m <sup>2</sup>
83 No.	Taxus baccata	40-60cm		Leaders: Furnished to base: 3x; RB	5/m <sup>2</sup>
Total :493 No.					

Number	Plant Name	Diameter	Height	Container	Specification	Density
5 No.	Cistus x corbariensis		40-60cm	10L	Bushy: 8 brks: C	3/m <sup>2</sup>
15 No.	Cornus alba 'Spaethii'		80-100cm	10L	Branched: 5 brks: C	3/m <sup>2</sup>
21 No.	Euonymus fortunei 'Silver Queen'		30-40cm	10L	Bushy: 8 brks: C	3/m <sup>2</sup>
14 No.	Hebe 'Red Edge'		15-20cm	10L	Bushy: 9 brks: C	3/m <sup>2</sup>
2 No.	Hebe rakaiensis		30-40cm	10L	Bushy: 9 brks: C	2/m <sup>2</sup>
24 No.	Lavandula angustifolia 'Hidcote'		30-40cm	10L	Bushy: 9 brks: C	3/m <sup>2</sup>
48 No.	Pachysandra terminalis 'Green Carpet'		20-30cm	10L	Several Shoots: 11 brks: C	3/m <sup>2</sup>
12 No.	Santolina chamaecyparissus		30-40cm	10L	Bushy: 9 brks: C	3/m <sup>2</sup>
22 No.	Sarcococca hookeriana digyna		30-40cm	10L	Bushy: 8 brks: C	3/m <sup>2</sup>
23 No.	Skimmia japonica 'Kew White'		40-60cm	10L	Bushy: 5 brks: C	3/m <sup>2</sup>
3 No.	Spiraea japonica 'Goldflame'		40-60cm	10L	Bushy: 9 brks: C	3/m <sup>2</sup>
21 No.	Viburnum davidii		30-40cm	10L	Bushy: 5 brks: C	3/m <sup>2</sup>
42 No.	Vinca minor		30-40cm	10L	Several Shoots: 7 brks: C	3/m <sup>2</sup>
Total :250 No.						

Number	Plant Name	Height	Container	Specification	Density
10 No.	Clematis armandii	100-150cm	10L	Caned: Several Shoots: 3 brks: C	Counted
8 No.	Hedera helix 'Goldheart'	100-150cm	10L	Caned: Several Shoots: 5 brks: C	Counted
14 No.	Hedera helix 'Goldheart'	100-150cm	10L	Caned: Several Shoots: 5 brks: C	Counted
Total :32 No.					

Number	Plant Name	Height	Container	Specification	Density	Abbreviated Text
3 No.	Pinus sylvestris	300-350cm		Leader with Lateral: 5x; RB	Counted	P sy
Total :3 No.						

Number	Plant Name	Diameter	Height	Container	Specification	Density
33 No.	Carex comans 'Frosted Curis'		5L	Full Pot: C	3/m <sup>2</sup>	
Total :33 No.						

Number	Species	Specification	Density	Mix Species Contribution
74 No.	Cornus sanguinea	1+1: Transplant - seed raised: Branched: 3 brks: B	3/m <sup>2</sup>	10%
111 No.	Corylus avellana	1+2: Transplant - seed raised: Branched: 3 brks: B	3/m <sup>2</sup>	15%
258 No.	Crataegus monogyna	1+1: Transplant - seed raised: B	3/m <sup>2</sup>	35%
111 No.	Hex aquifolium	Leader with Lateral: C	3/m <sup>2</sup>	15%
37 No.	Ligustrum vulgare	0/2: Cutting: Branched: 3 brks: B	3/m <sup>2</sup>	5%
74 No.	Rosa carolina	1+1: Transplant - seed raised: Branched: 3 brks: B	3/m <sup>2</sup>	10%
74 No.	Viburnum opulus	1+2: Transplant - seed raised: Branched: 3 brks: B	3/m <sup>2</sup>	10%
Total :739 No. Total :100%				

**LEGEND**

- Existing trees to be retained
- Proposed Tree planting
- Green-Tech Arborcraft system (or similar approved)
- Proposed Hedgerow Planting
- Hedging
- Shrub / Herbaceous Planting
- Bulbous planting
- Grass: Wildflower
- Grass: Mown

**GENERAL NOTES**

This drawing is to be used for planting information only, and is subject to alteration through changes to the site layout or until approved by the area designer.

Any species substitution by the contractor must be verified with the Landscape Architect through the Job Architect.

This layout must be checked in accordance with NHBC Standards 2013 (Chapter 4.2 Building Near Trees & Chapter 9.2 Drives, Paths and Landscaping) by the Regional Engineer prior to implementation.

Excavations: Contractors must ensure that they have full information relating to service and drainage positions before undertaking any excavations.

Root barriers to be used in association with tree planting adjacent to kerbs / services / footpaths etc. (Greenleaf ReRoot products or similar application, in accordance with manufacturer's instructions).

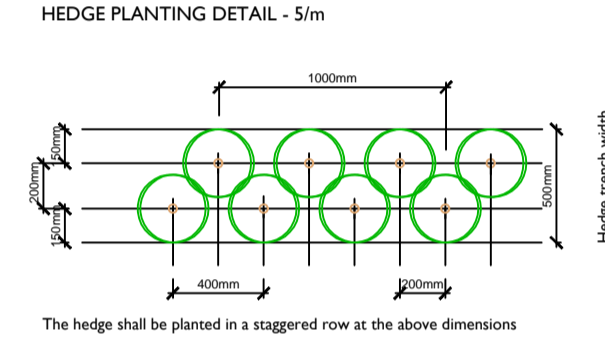

DRAWN IN MM

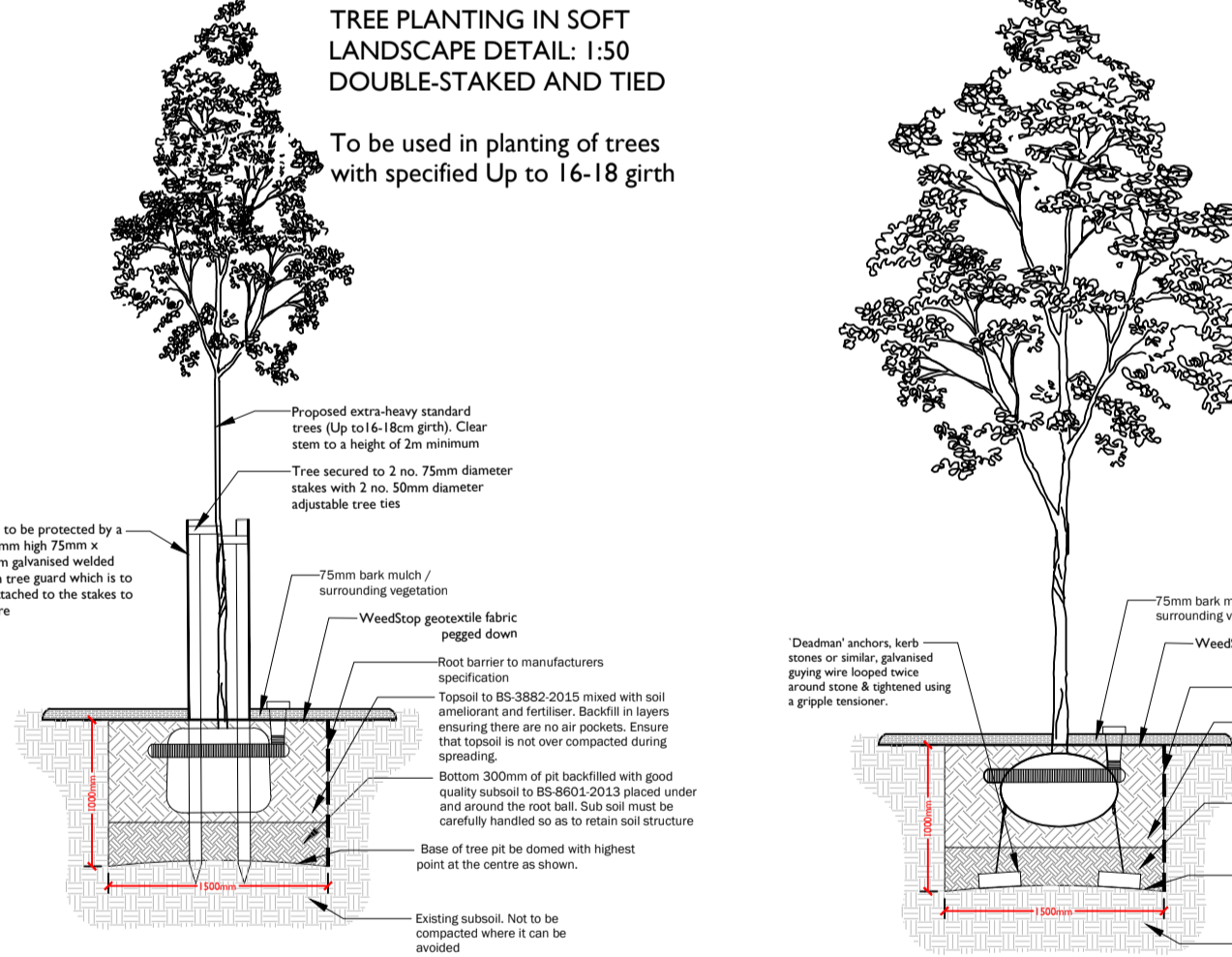

**TREE PLANTING IN SMALL AREAS OF SOFT LANDSCAPE DETAIL: 1:50 GREEN-TECH ARBORCRAFT SYSTEM**

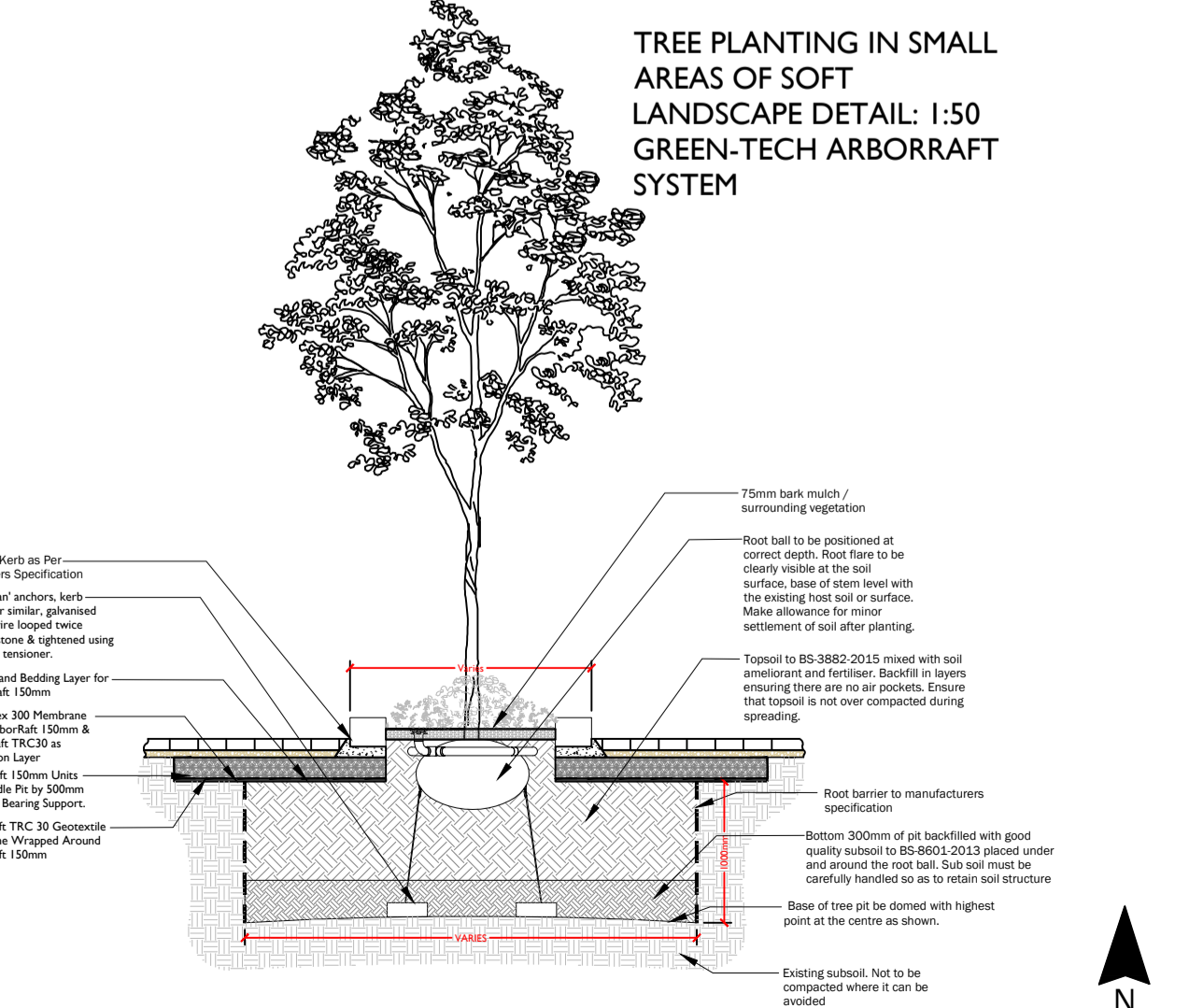

Rev	Date	Description
A	24.03.17	New architectural base and planting amendments
B	27.03.17	New architectural base and planting amendments
C	28.03.17	New architectural base and planting amendments
D	28.03.17	Alternation to pump station location
E	06.04.17	Screening planting added around existing substation

Title: Detailed Planting Proposals  
Parcel 7B

Project: Heyford Park, Bicester  
Client: Dorchester Living  
Date: March 17  
Scale: 1:200 @ A1  
Drawing No: 1619 7B 01 E  
Rev:

T: +44 (0)1279 847044 E: office@lizlake.com www.lizlake.com

© COPYRIGHT Liz Lake Associates  
Information contained in this drawing is confidential and may not be used for any purpose other than that intended without the prior written consent of Liz Lake Associates.  
This drawing is copyright and may not be copied or used without the prior written consent of Liz Lake Associates.  
The drawing is copyright and may not be copied or used without the prior written consent of Liz Lake Associates.

Best Mapping  
Reproduced from Ordnance Survey map data by permission of Ordnance Survey © Crown Copyright 2014. Licence No. 1000011205  
Ordnance Survey Licence No. 1000011213  
This drawing may contain information or mapping from a number of sources and its accuracy should be verified on site.

**LIZ LAKE ASSOCIATES**  
LANDSCAPE ARCHITECTS

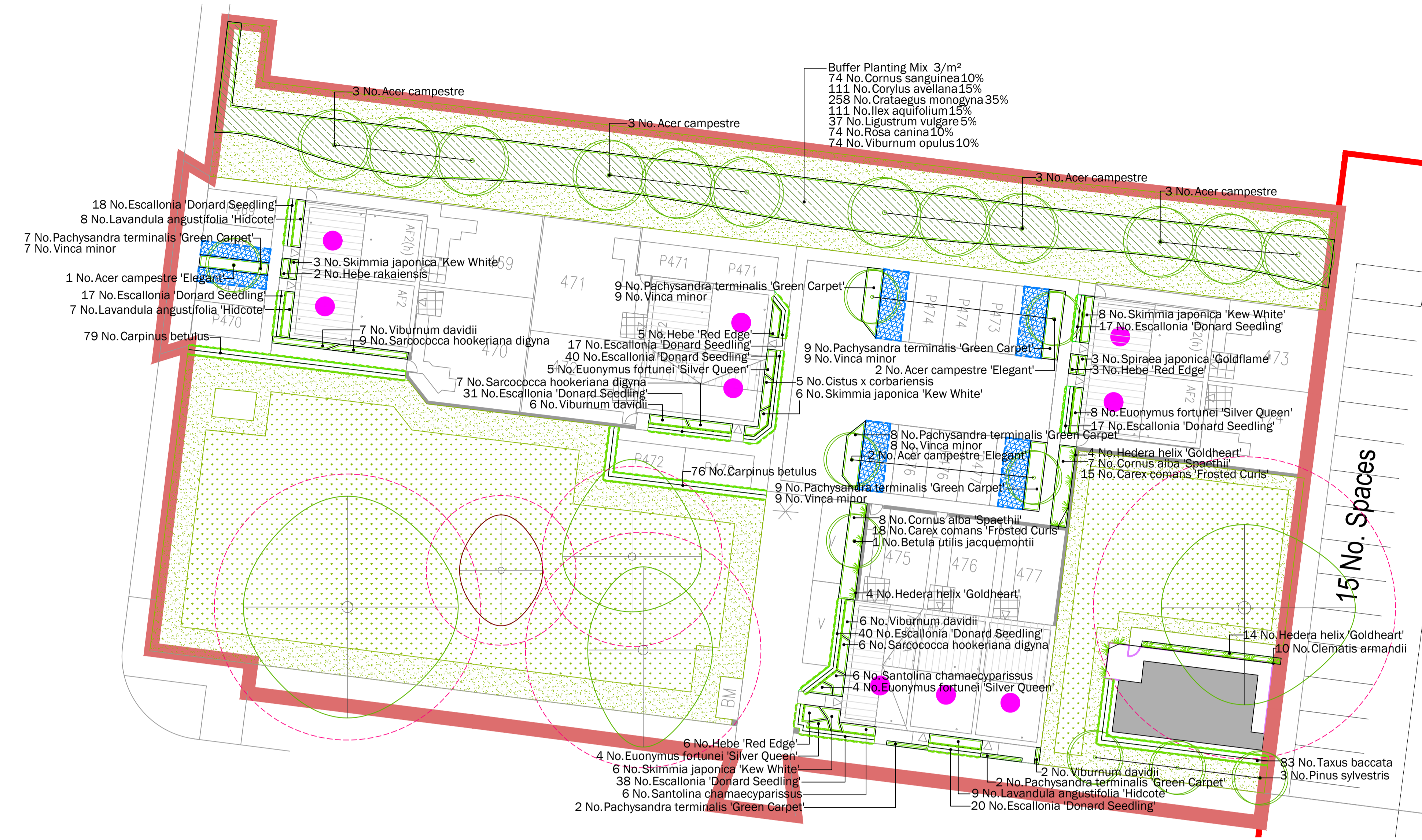

**LANDSCAPE SPECIFICATION**

**SITE PREPARATION**  
Topsoil  
Existing topsoil shall be stripped before building works begin. Imported topsoil shall be to BS3882: 2007 Specification for Topsoil and Requirements for Use. Topsoil shall be multi-purpose grade, of medium texture, with a high proportion of fertile loamy material. It shall be free from subsoil, rubbish, rubble, contamination, roots of perennial weeds and other materials injurious to plant growth. The maximum stone content of the soil shall be 20%, with the maximum size of stone 25mm in any one dimension. All topsoil shall be stacked in heaps, not exceeding 2m high. During storage, topsoil heaps shall be kept free from compaction, contamination and weeds.

**Excavation**  
Excavation shall NOT be undertaken within the root protection area of any existing trees or shrubs to be retained. Unless otherwise indicated areas to be planted / seeded shall be cleared of all surface rubbish and excavated to the dimensions below finished level as follows, when the soil is not waterlogged or frozen. Ensure the location of all services is known before any excavation operations.

Tree pits: 1500 x 1500 x 1000mm deep unless otherwise shown  
Shrub and hedge pit / trench: 450mm deep  
Grass areas: 300mm deep  
Wildflower grassland areas: Excavate to finished levels

The base of excavated areas shall be forked or otherwise cultivated to a depth of 150mm to facilitate drainage and all bricks, stones and other debris, etc. over 75mm in any one dimension shall be removed. Similarly, areas trafficked by construction vehicles shall be ripped to a depth of 150-300mm to relieve compaction.

**Backfilling with Subsoil**  
Where excavated areas are lower than the required depths, excavations shall be backfilled with selected subsoil and lightly consolidated to make up levels. Selected subsoil shall be friable, second quality topsoil or similar and be free of rubbish, roots, stones over 75mm in any one dimension, perennial weeds or other materials injurious to plant growth.

**Backfilling with Topsoil**  
Tree, shrub and hedge pit / trench excavations shall be backfilled, in layers, with clean topsoil (as specified above) thoroughly mixed with planting compost e.g. 'Melcourt Topgrow' compost at a rate of 20 litres/m<sup>2</sup>. An approved tree and shrub fertilizer shall be added to topsoil, prior to backfilling tree-pits. Grass areas (excluding wildflower grassland areas) shall be backfilled with topsoil in layers of 150mm depth.

**Cultivation**  
Prior to cultivation if planting / seeding areas are weed infested, weed growth to be trimmed, the arisings removed and re-growth treated with an approved herbicide ie Glyphosate. Treatment to be undertaken in the growing season preceding planting, at a minimum 4 weeks prior to works to allow for repeat treatment if necessary.

Cultivation shall not be undertaken within the root protection area of any / shrubs / trees to be retained, without prior agreement from the Local Planning Authority. Topsoil shall be cultivated by hand or machine prior to planting, with minimal compaction by machine. Cultivate to the following depths and tith, removing all rubbish, vegetation, perennial weeds, roots, stones over 25mm in any one dimension and rake to even levels.

Planting areas: 300mm deep cultivation to medium tith  
Grass seeding areas: 150mm deep cultivation to fine tith raked to a smooth evenly firm bed  
Turf areas: 150mm deep cultivation to medium tith raked to a smooth evenly firm bed  
Wildflower grassland areas: 150mm deep cultivation to medium tith raked to a smooth evenly firm bed

Wildflower grassland areas: Where un-excavated areas are to be seeded with wildflower grassland mix the topsoil shall be cultivated to turn the soil over to a depth of 300mm to bring subsoil to the surface. Elsewhere, excavated areas to be seeded with wildflower grassland mix to be backfilled to finished levels with subsoil (as above).

**PLANTING**  
**Plant Stock and Timing**  
Plant material and operations shall conform to BS8545 : 2014, BS 3936 Nursery Stock (Parts 1-10), BS 4428 : 1989, BS 4043 : 1989 and BS 5837 : 2012. The planting season shall be from the 1st October to the 31st March. Container grown stock may be planted outside this season if accompanied by daily watering, or as necessary to ensure healthy establishment. Planting shall not be carried out during periods of frost, drought, cold drying winds or when the soil is waterlogged or frozen.

**Planting**  
All planting that is within the root protection area of existing trees/shrubs to be retained, shall be undertaken by hand and positions altered should tree roots be encountered, in order to avoid damage to the root system.  
All plants shall be set out evenly over the areas as indicated, to the density and quantities shown. All plants shall be planted upright at the same depth as the nursery soil level and evenly spaced, leaving room for growth. All restrictive containers shall be removed with roots not twisted. Immediately following planting, all plants shall be watered-in to field capacity.

Container grown and root balled plants shall be planted in a planting pit sufficient to accommodate the plant without causing root damage, with a minimum 50mm backfill beyond the root ball extent. Plants to be firm, watered-in and dead, damaged or topsid branches shall be removed after planting. Bare-root plants shall be slit planted, incorporating an approved high phosphate, slow-release fertilizer.

**Hedge Planting**  
Hedges shall be planted in a double staggered row as per detail. Dead, damaged or straggly branches shall be removed after planting. All transplants in hedge and native mixes shall be fitted with individual protection ie shrub shelters, spiral guards as specified, or alternatively the planting areas shall be protected with rabbit-proof fencing. All shrub shelters / spiral guards shall be black or green, adequately supported and installed to allow for expansion.

**Bulb Planting**  
Bulbs shall be planted according to species and good horticultural practice. Swaths of bulbs shall be randomly planted avoiding straight lines and / or formal layout unless otherwise specified.

**Mulching**  
Mulch to the application of mulch the planting areas shall be completely weed free and watered sufficiently to achieve field capacity. The surface of the planting areas shall be mulched with a minimum 75mm depth layer of 15-65mm nominal particle size, dark, matured woodchip mulch, ensuring that the low branches of trees, shrubs and/or herbaceous plants are NOT smothered.

Mulch shall be an approved product and completely weed and weed seed free. The mulch shall be topped-up to maintain, after settlement, a depth of not less than 50mm. Trees in grass areas shall be planted centrally within a 1m diameter mulch bed, to be mulched to 75mm deep. The surface of mulch to be 10mm below the surface of adjacent lawn / hard surface.

**GRASS AREAS**  
**Grass Seeding**  
Areas of amenity grass shall be seeded with a general amenity grass mix as specified during the period March to May or September to October, during periods of moist, warm weather conditions without significant wind. Pre-seeding fertiliser shall be applied to manufacturer's recommendations. Seed shall be sown on even, prepared ground (as detailed above), at a rate of 35g/m<sup>2</sup> or as specified, in two transverse operations. Lightly roll seed bed after sowing. Water as necessary to avoid shrinkage and achieve satisfactory establishment. Undertake good horticultural practice to ensure establishment of a healthy grass sward.

**Wildflower Grassland Seeding**  
Areas of wildflower grassland shall be seeded with a wildflower grassland mix suitable for the soil type as specified, during the period March to May or September to October, during periods of suitable warm and moist weather conditions. Seed shall be sown on prepared ground (as detailed above), at a rate of 5g/m<sup>2</sup> or as specified. Lightly roll seed bed after sowing. Water as necessary to avoid shrinkage and achieve satisfactory establishment. Undertake good horticultural practice to ensure establishment of a healthy wildflower grass sward.

**AFTERCARE PERIOD**  
**Regular Visits**  
During the specified Aftercare Period maintenance visits shall be carried out, at least monthly from April to September and twice during the dormant season to carry out the following operations to establish healthy growing plants / grass in weed free areas: watering, firming-up, removal of litter, pest and disease control, general pruning, checking guards, ties and stakes, weed control, grass cutting and autumn tidying. All arisings shall be carted away and the site shall be left clean and tidy at all times.

**Watering**  
All planting and grass areas shall not be allowed to dry out and shall be kept well watered during the growing season, ensuring the soil is kept moist at all times but avoiding waterlogging.

**Replacement Planting**  
During each August within the Aftercare Period an inspection shall be made and all plants that have died, are missing, damaged or have failed to thrive, shall be noted and replaced in the following planting season.

**Grass Cutting**  
During the first and subsequent growing seasons amenity grass shall be kept at a height of 25mm to 50mm. Any bare patches are to be re-sown. Selective weed control shall be undertaken as necessary once the sward is sufficiently established.

**Wildflower Grassland Cutting**  
During the first growing season cut wildflower grassland every 2 months to a height of 50mm and in subsequent growing seasons cut to 50mm height during late March and late August / early September or as specified. All arisings shall be collected and removed from the site to avoid smothering the sward and to reduce nutrient levels. Spot treat perennial weeds with Glyphosate at the manufacturer's recommended dose rate / or hand pull.